PITTSFIELD, MA

1898

FILMED FROM THE HOLDINGS OF
THE LIBRARY OF CONGRESS

HOUSE FURNISHINGS **A. A. MILLS CO.,** 45 NORTH ST.

H. S. TAYLOR & SON,

CLOTHIERS,

HATTERS

. . AND . .

GENTLEMEN'S OUTFITTERS,

107 TO 111 NORTH STREET, PITTSFIELD, MASS.

JAMES WILSON. Established 1867. F. F. READ

WILSON & READ,

INSURANCE

AND REAL ESTATE AGENTS.

Represent the Best American and Foreign Companies.

Special Facilities for Placing Large Lines.

Berkshire Life Ins. Co's. Building, Telephone 4. 18 WEST ST., PITTSFIELD, MASS.

Berkshire Loan and Trust Co.,

PITTSFIELD, MASS.

SAVINGS BANK BUILDING, 24 NORTH STREET.

CAPITAL $100,000.00. SURPLUS NET, $35,000.00.

Transacts a General Banking and Trust Company Business.
Pays Interest on Deposits.

New and Modern Safety Deposit Vaults, Fire and Burglar Proof.

OFFICERS, { C. W. Kellogg, President.
DeWitt Bruce, Vice-President.
C. W. Seager, Treasurer.

DIRECTORS.—F. K. Paddock, DeWitt Bruce, Henry Colt, C. W. Kellogg, A. A. Mills, Wm. H. Sloan, Jacob Gimlich, C. C. Gamwell, P. H. Dolan, Geo. W. Bailey, Geo. K. Baird, C. E. Hibbard, Benj. M. England, Thos. N. Enright.

---

27 NORTH STREET, **H. M. STILSON,** THE JEWELER.

EUREKA ELECTRIC CO., Electrical Engineers, 54 North Street.

FRED A. COOLEY, INSURANCE, REAL ESTATE, MORTGAGES, SAVINGS BANK BUILDING.

2nd COPY DELIVERED JUN 7
2nd COPY DELIVERED TO THE JUN 7 1898
Library of Congress

G. N. HOPKINS,

MANUFACTURER AND DEALER IN

FURNITURE.

UNDERTAKING A SPECIALTY.

AGENT FOR THE CELEBRATED

LUTHY BICYCLE.

Academy of Pittsfield, Mass.

LIBRARY OF CONGRESS.
Chap. ..... Copyright No. .....
Shelf .....
UNITED STATES OF AMERICA.

ET.

Berk: undry.

SHIRTS

All Ironed by Hand.

LACE CURTAINS

A Specialty at Reasonable Prices.

Work Collected and Delivered

To any part of the city.

R. A. MANOCK, Prop.,

196 Columbus Ave., - - Pittsfield, Mass.

TELEPHONE CONNECTION.

LIBRARY OF CONGRESS
RECEIVED
JUN 8 1898
MAIL DEPARTMENT.

Central Market Co.,

MEATS, GROCERIES.

We Invite Inspection of all our Goods and Prices.

SPECIAL INDUCEMENTS to those that buy in Large Quantities.

FISH, FRUITS.

Central Market Company,

179 NORTH STREET,

At the Bridge. Telephone Call 221-2.

GEORGE B. PARSONS. J. HENRY SEARS

PARSONS & SEARS,

—DEALERS IN—

Acorn Cooking and Heating Stoves.

Hot Water and Steam Heating, Hot Air Furnaces, Process Gasoline Stoves, Tin, Sheet Iron and Copper Work. Special attention to

Sanitary Plumbing, also Jobbing of All Kinds.

No. 30 COLUMBUS AVE. Telephone Call 245-3.

WOOD BROS.,

—DEALERS IN—

Pianos, Organs —AND— Musical Merchandise.

Sheet Music and Music Books—large and complete stock in every department. Piano Tuning and Regulating done by Competent Workmen.

WOOD BROTHERS,

131 North Street, - - Pittsfield, Mass.

Charles E. Merrill,

LUMBER,

DOORS, SASH AND BLINDS,

Mouldings and Wood Work

Of every description made to order.

Special Attention Given to Stair Building.

ALSO BLACKSMITH AND WAGON SHOP.

Agent for H. W. John's Asbestos Roofing.

262 North Street, - - PITTSFIELD, MASS.

F. G. GUILDS,

GENERAL CARTING and TEAMING

OF ALL KINDS.

MOVING PIANOS, BOILERS AND SAFES A SPECIALTY.

STREET SPRINKLERS.

Office Morton Building, 97 Clapp Avenue, cor. Depot Street.

Opp. B. & A. FREIGHT HOUSE.

CLINTON GROCERY CO.

PITTSFIELD, MASS.

Dealers in Fine Groceries,

277 NORTH STREET.

Berkshire Business COLLEGE

—AND—

School of Shorthand.

TYPEWRITING AND ENGLISH. A. S. FRIES, Prop.

Competent Help Supplied Offices. Write for Catalogue.

Rooms 2 and 7 Merrill Building, Pittsfield, Mass.

Clark's Orchestra,

ARTHUR E. CLARK, Director and Business Manager.

MUSICAL INSTRUCTOR ON VIOLIN.

Music furnished for Concerts, Receptions, Germans, Lawn Parties, and for all occasions where a First-Class Orchestra of any number of Pieces is required. FIRST-CLASS MUSIC GUARANTEED. Leave orders at Blatchford's Book Store or at my residence,

No. 25 WILLIS ST., - - PITTSFIELD, MASS.

Mace Moulton,

Consulting Engineer and Contractor for Metallic Structures,

231 MAIN STREET, SPRINGFIELD, MASS.

Member American Society Civil Engineers, 1884. Designs and estimates. Expert work and superintendence on all classes of structural work. Reports on properties and projects. Contracts taken for all forms of iron and steel bridges and buildings. Modern fire-proof construction. Beams, housesmiths and architectural iron work.

TELEPHONE NO. 568.

MARSHALL S. WELLINGTON. WINTHROP D. CROSIER.

Wellington & Crosier,

FUNERAL DIRECTORS

285 NORTH STREET,

Night Calls { 149 Summer Street. Bridges' Livery. Telephone 104-2.

PITTSFIELD

W. A. Murtfeldt Company,

Asphalt Floors, Artificial Stone Walks,

ROOFING, TAR CONCRETE.

192 DEVONSHIRE STREET, = BOSTON, MASS.

E. A. NEUBER,

PROPRIETOR

Pittsfield Loan Office

Money to Loan on Collateral Security.

Fine Watch Repairing.

HIGHEST CASH PRICES Paid for Old GOLD or SILVER.

Diamonds a Specialty.

Cor. West St. and Clapp Ave., = = Pittsfield, Mass.

(One Flight, Room No. 11.)

Wilson A. Clapp,

Contractor and Builder

24 North Street, Savings Bank Building, Room 65

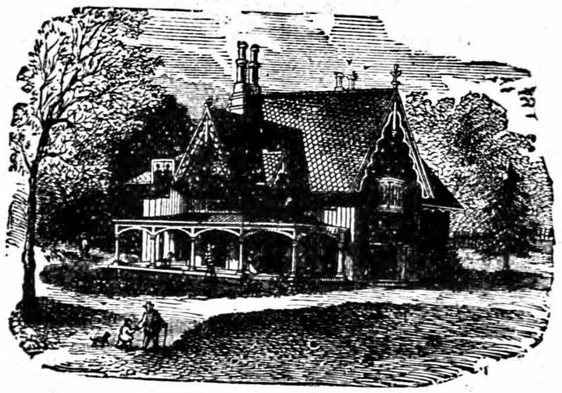

Estimates Given on all Classes of Building and Repairing.

Jobbing Quickly and Neatly Done.

CABINET FINISH A SPECIALTY.

Fire AND Water Proof Coating

For Shingle, Tin and Metal Roofs.

ALL WORK GUARANTEED for a Term of Years.

GLENTZ & CHENEY,

Lumber, Lath and Shingles,

KILN DRIED MOULDINGS, SASH, DOORS AND BLINDS,

Plate and Sheet Glass, High Class Interior Finish

OFFICE AND MILL, 45 CLAPP AVE.

ENGRAVING AND ELECTROTYPING

HALF-TONE
PHOTO ZINC-ETCHING
AND WOOD ENGRAVING
ALL DONE ON THE PREMISES

A. MUGFORD 177 Asylum St, HARTFORD, CONN.

Established 1842. Incorporated 1887.

Cheney Bigelow Wire Works,

MANUFACTURERS OF

BANK AND OFFICE RAILINGS,

Elevator Cabs and Enclosures.

WINDOW GUARDS.

WICKETS, Etc., Etc.

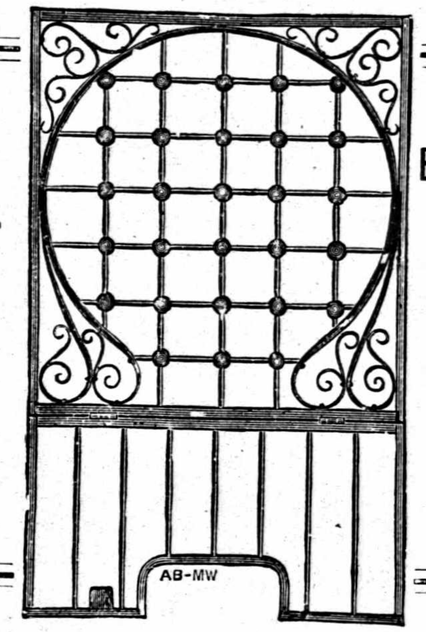

BRASS, COPPER and IRON WIRE CLOTH.

DOOR AND WINDOW SCREENS.

Best Workmanship Guaranteed.

CORNER TAYLOR AND DWIGHT STREETS,

SPRINGFIELD, - - MASS.

C. S. FERRY & SONS,

DEALERS IN ALL KINDS OF

LUMBER,

DOORS, SASH, BLINDS AND GLASS,

Mouldings and Building Paper.

168 WEST STREET,

PITTSFIELD, - - - MASS.

Berkshire County SAVINGS BANK,

OF PITTSFIELD, MASS.

SAVINGS BANK BUILDING, 22 NORTH ST., COR. PARK PLACE.

JOSEPH TUCKER, President.

MICHAEL CASEY, BYRON WESTON,
F. W. HINSDALE, Vice Presidents.

ROBERT W. ADAM, Treasurer.
WILLIAM L. ADAM, Assistant Treasurer,
WILLIAM L. ADAM, Secretary.

TRUSTEES: Josiah Carter, W. H. Sloan, Levi A. Stevens, Frank W. Dutton, J. M. Stevenson, Charles W. Kellogg, Alexander Kennedy, Arthur H. Rice, Theodore L. Pomeroy, James L. Warriner, R. B. Bardwell, Irving D. Ferry, Thomas D. Peck, W. F. Hawkins, C. C. Gamwell.

BOARD OF INVESTMENT: Robert W. Adam, W. H. Sloan, Charles W. Kellogg, Alexander Kennedy, Levi A. Stevens.

Rice's

FANCY BAKERY.

Fine Confectionery, Ice Cream and Soda Water.

ALL KINDS OF HOME-MADE BREAD, CAKE AND PASTRY FRESH DAILY.

Our Celebrated Ice Cream sent to any Address.

AGENT FOR THE ORIGINAL

ALLEGRETTIS FAMOUS CHOCOLATE CREAMS.

EDWARD F. RICE,

5 ACADEMY OF MUSIC BLOCK,

178 NORTH STREET, - PITTSFIELD, MASS.

TELEPHONE 255-2.

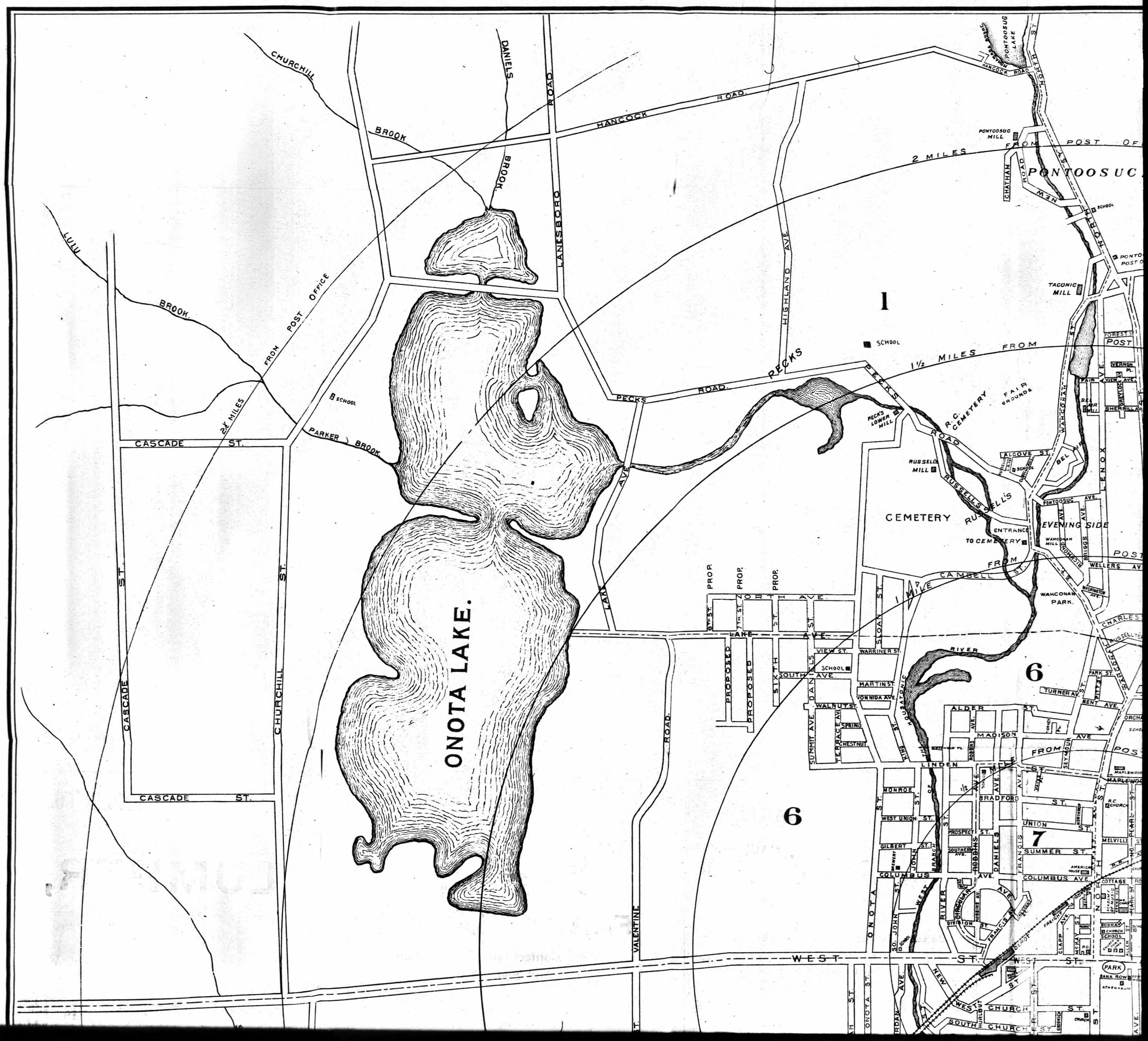
ONOTA LAKE.
CHURCHILL BROOK
DANIELS BROOK
LULU BROOK
PARKER BROOK
HANCOCK ROAD
LANESBORO ROAD
PECKS ROAD
HIGHLAND AVE
2 MILES FROM POST OFFICE
2¼ MILES FROM POST OFFICE
1½ MILES FROM POST OFFICE
1 MILE FROM POST OFFICE
CASCADE ST.
CHURCHILL ST.
VALENTINE ROAD
LAKE AVE.
NORTH AVE.
SOUTH AVE.
WEST ST.
CHURCH ST.
SOUTH CHURCH ST.
NEW WEST ST.
ONOTA ST.
SO. JOHN ST.
RIVER ST.
PECKS LOWER MILL
RUSSELL'S MILL
RUSSELLS CEMETERY
R.C. CEMETERY
FAIR GROUNDS
ENTRANCE TO CEMETERY
PONTOOSUG MILL
PONTOOSUG LAKE
TACONIC MILL
WAHCONAH PARK
EVENING SIDE
POST OFFICE
SCHOOL
PROPOSED
PROP.
6
7
1

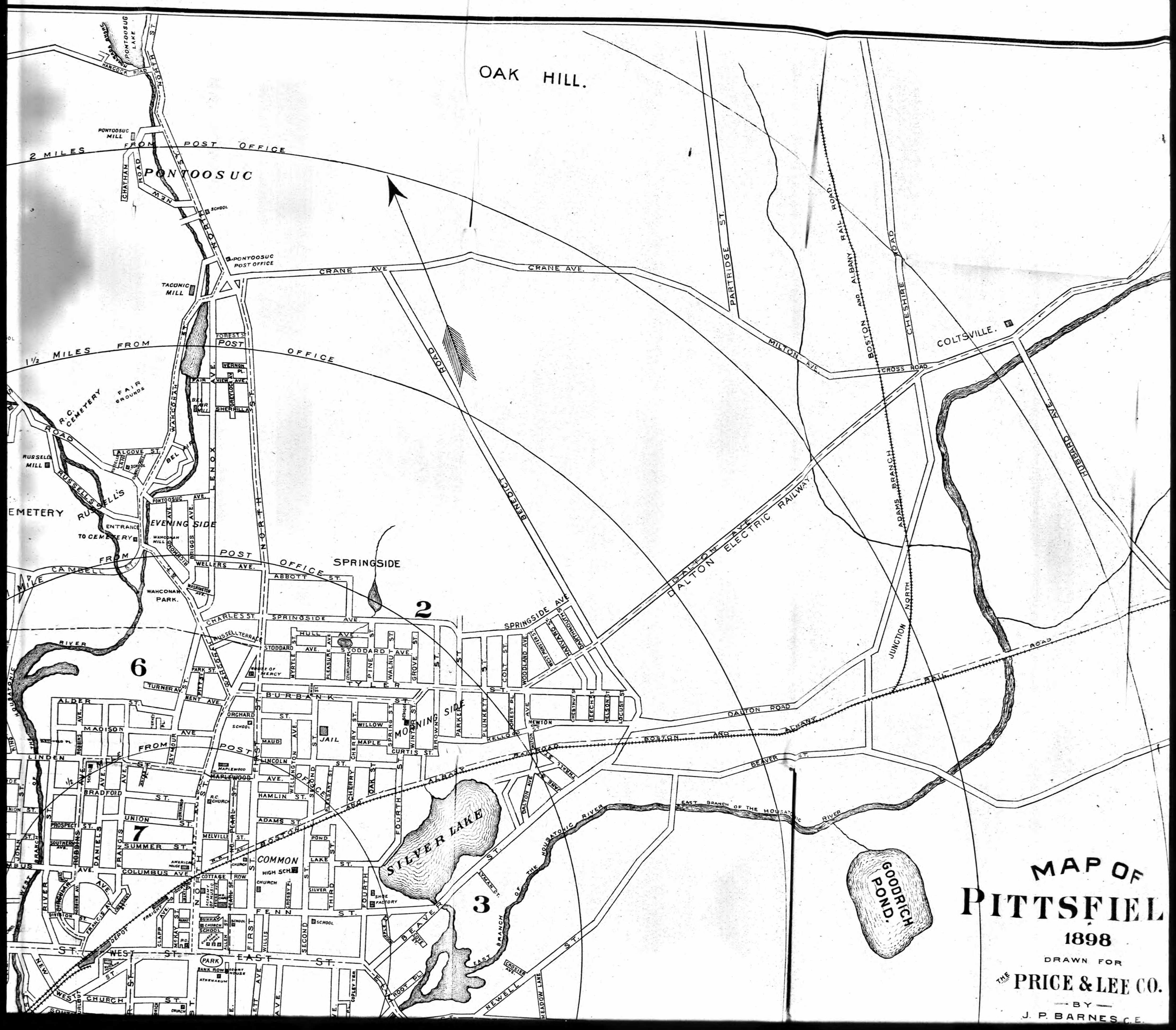
MAP OF
PITTSFIEL
1898
DRAWN FOR
THE PRICE & LEE CO.
BY
J. P. BARNES C.E.
OAK HILL.
PONTOOSUC
SPRINGSIDE
EVENING SIDE
MORNING SIDE
SILVER LAKE
GOODRICH POND.
COMMON
PARK
2 MILES FROM POST OFFICE
1½ MILES FROM POST OFFICE
1 MILE FROM POST OFFICE
CRANE AVE.
DALTON ROAD
BENEDICT ROAD
PARTRIDGE ST.
MILTON AVE.
CROSS ROAD
COLTSVILLE.
BOSTON AND ALBANY RAILROAD
ADAMS BRANCH
JUNCTION NORTH
DALTON ELECTRIC RAILWAY
EAST BRANCH OF THE HOUSATONIC RIVER
HOUSATONIC RIVER
NORTH ST.
NEW LENOX ROAD
WAHCONAH ST.
CHATHAM ROAD
PONTOOSUC MILL
TACONIC MILL
RUSSELLS MILL
R.C. CEMETERY
FAIR GROUNDS
RUSSELLS CEMETERY
ENTRANCE TO CEMETERY
WAHCONAH PARK.
PONTOOSUC POST OFFICE
SCHOOL
JAIL
R.C. CHURCH
HIGH SCH.
CHURCH
SHOE FACTORY
HOUSE OF MERCY
COURT HOUSE
ATHENAEUM
AMERICAN HOUSE
DEPOT
FREIGHT
CIRCULAR AVE.
BEAVER ST.
BURBANK ST.
TYLER
FENN ST.
COLUMBUS AVE.
SUMMER ST.
UNION ST.
ADAMS ST.
MELVILLE ST.
LAKE ST.
POND
SILVER
CURTIS ST.
MAPLE
WILLOW
SPRINGSIDE AVE.
STODDARD AVE.
HULL AVE.
ABBOTT ST.
WELLERS AVE.
CAMPBELL ST.
CHARLES ST.
RUSSELL TERRACE
PARK ST.
TURNER AV.
ALDER ST.
MADISON AVE.
LINDEN ST.
BRADFORD ST.
PROSPECT ST.
MAPLEWOOD AVE.
LINCOLN ST.
HAMLIN ST.
ALCOVE ST.
FOREST ST.
VERNON PL.
VIEW AVE.
SHERRILL AV.
PONTOOSUC AVE.
WEST ST.
EAST ST.
CHURCH ST.
NEWELL ST.
MEADOW LANE
CROSBY AVE.
ROOT PL.
COPLEY TER.
FIRST
SECOND
THIRD
FOURTH
PARKER
PLUNKETT
KELLOGG
NEWTON
WOODLAND AVE
COLT ST.
GROVE ST.
WALNUT ST.
PINE ST.
PLEASURE AVE
WYRTLE ST.
CHERRY ST.
SPRING ST.
WINTER ST.
BROWNS ST.
WELLINGTON AVE.
ROBBINS
SEYMOUR AVE
DANIELS
FRANCIS
JOHN ST.
WEST BRANCH
RIVER ST.
CHURCH ST.
CLAPP AVE.
WILLIS
ALLEN
CHESTNUT ST.
BEECH ST.
NELSON ST.
LOCUST ST.
WESTMINSTER ST.
LAMARTINE ST.
DARTMOUTH ST.
WASHINGTON AVE.
BRIGGS
BLACKMOOR AVE.
MILL ST.
HOUSATONIC RIVER

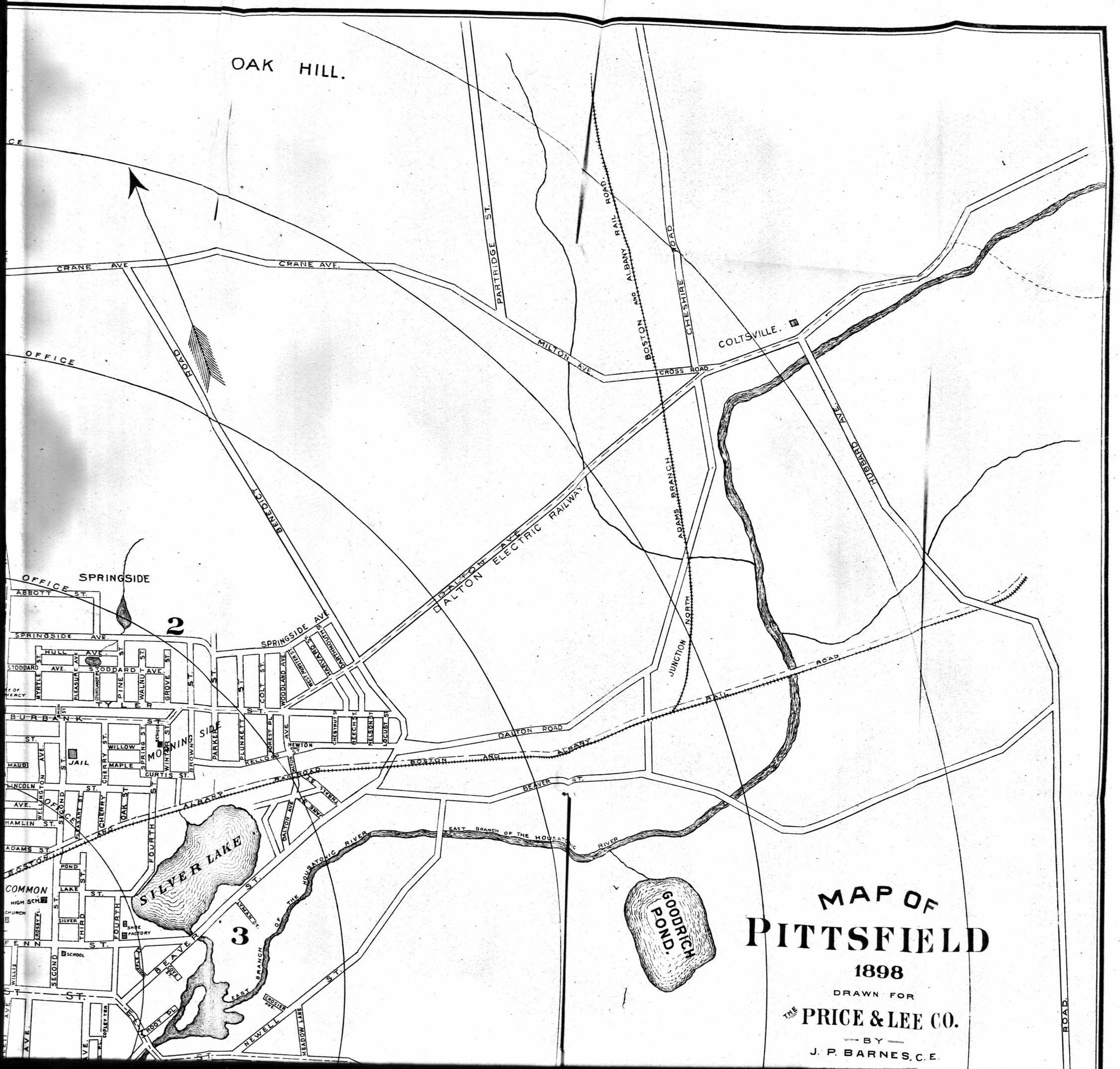
OAK HILL.
CRANE AVE.
CRANE AVE.
OFFICE
ROAD
BENEDICT
PARTRIDGE ST.
BOSTON AND ALBANY RAIL ROAD.
CHESHIRE ROAD
MILTON AVE.
CROSS ROAD
COLTSVILLE.
HUBBARD AVE.
ADAMS BRANCH
DALTON AVE.
DALTON ELECTRIC RAILWAY.
JUNCTION NORTH
SPRINGSIDE
OFFICE ST.
ABBOTT
2
SPRINGSIDE AVE.
HULL AVE.
STODDARD AVE.
STODDARD AVE.
MYRTLE
PLEASURE AVE
PINE
WALNUT ST.
GROVE ST.
TYLER ST.
BURBANK ST.
MAUD
JAIL
WILLOW
CHERRY ST.
MAPLE
SPRING ST.
CURTIS ST.
MORNING SIDE
BROWN ST.
PARKER
PLUNKETT
KELLOGG
FOREST PL.
WOODLAND AVE.
COLT ST.
NEWTON ST.
CHESTNUT ST.
BEECH ST.
NELSON ST.
LOCUST ST.
DALTON ROAD
BOSTON AND ALBANY RAILROAD
BEAVER ST.
LINCOLN AVE.
HAMLIN ST.
ADAMS ST.
WELLINGTON AVE.
SECOND ST.
PLEASANT ST.
CHERRY
OAK ST
FOURTH ST.
SILVER LAKE
DALTON AVE
EAST BRANCH OF THE HOUSATONIC RIVER
POND
LAKE ST.
COMMON
HIGH SCH.
CHURCH
SILVER
THIRD
FOURTH
SHOE FACTORY
3
FENN ST.
SCHOOL
WILLIS
SECOND
BEAVER ST.
EAST BRANCH OF THE HOUSATONIC RIVER
GOODRICH POND.
CROSSER AVE.
NEWELL ST.
MEADOW LANE
ROOT PL.
COPLEY TER.
ROAD.
MAP OF
PITTSFIELD
1898
DRAWN FOR
THE PRICE & LEE CO.
BY
J. P. BARNES, C.E.

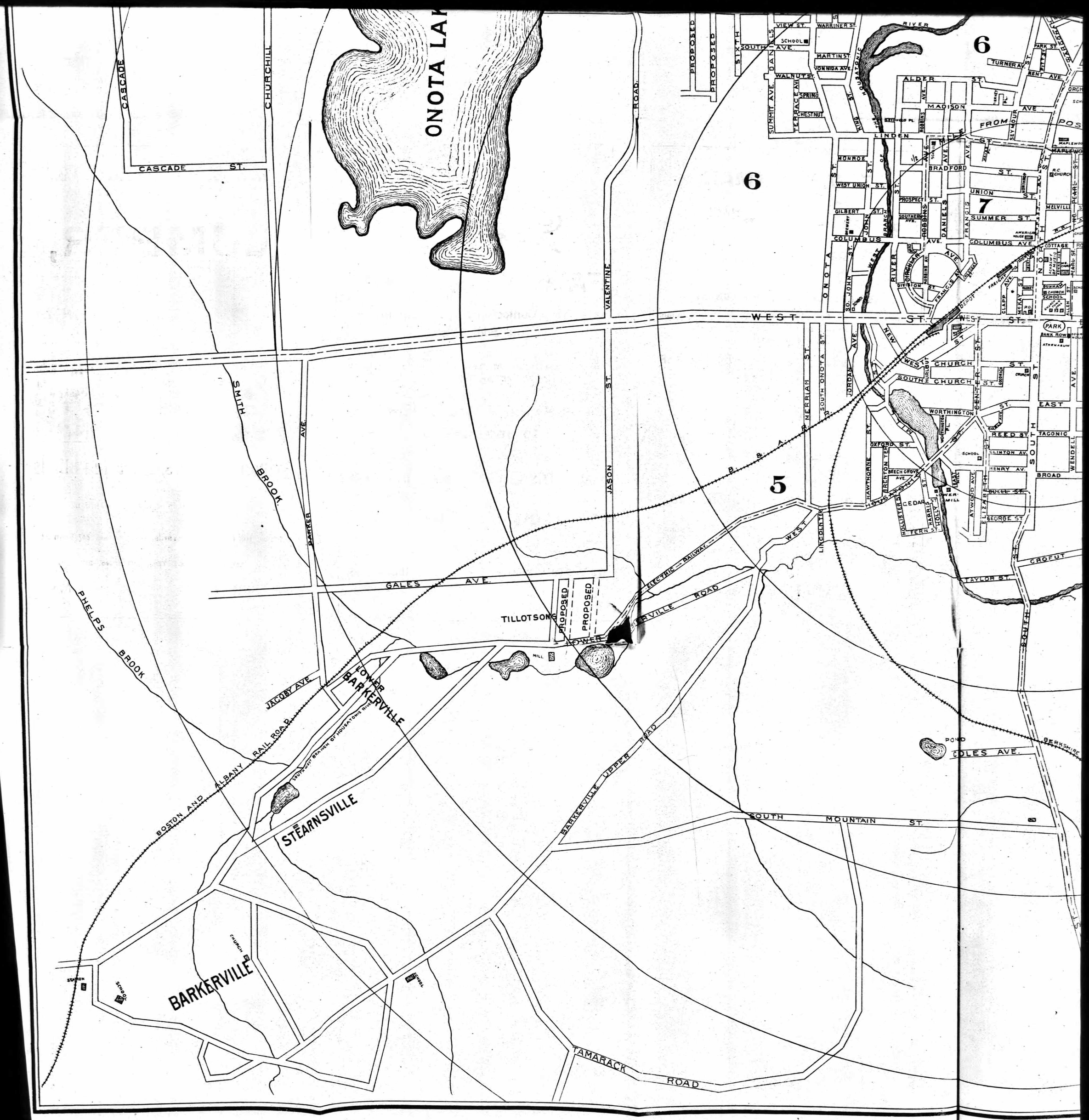
ONOTA LAKE
CASCADE ST.
CASCADE
CHURCHILL
SMITH BROOK
PHELPS BROOK
BARKER AVE.
VALENTINE ST.
JASON ST.
GALES AVE.
JACOBY AVE.
TILLOTSONS
PROPOSED
PROPOSED
PROPOSED
PROPOSED
ROAD
LOWER BARKERVILLE
STEARNSVILLE
BOSTON AND ALBANY RAILROAD
ALBANY RAIL ROAD
SOUTH WEST BRANCH OF HOUSATONIC River
ELECTRIC RAILWAY
WEST
BARKERVILLE ROAD
BARKERVILLE UPPER ROAD
B. & A. R.R.
MERRIAM ST.
SOUTH ONOTA ST.
JORDAN AVE.
LINCOLN TER.
HOUSATONIC
WEST ST.
NEW WEST ST.
SOUTH MOUNTAIN ST.
TAMARACK ROAD
BARKERVILLE
STATION
SCHOOL
CHURCH
SCHOOL
POND
COLES AVE.
BERKSHIRE
SOUTH ST.
CROFUT
TAYLOR ST.
GEORGE ST.
BULL ST.
BROAD
HENRY AV.
CLINTON AV.
REED ST.
TAGONIC
WENDELL
EAST
WORTHINGTON ST.
CENTER ST.
SOUTH CHURCH ST.
WEST CHURCH ST.
BANK ROW
PARK
ATHENAEUM
OXFORD ST.
BEECH GROVE AVE.
HAWTHORNE ST.
HOLLISTER ST.
CEDAR ST.
FERN ST.
HARRIS ST.
HOLLY
ATWOOD AVE.
ELIZABETH
LOWER MILL
EAST MILL
MILL
6
5
7
ALDER ST.
MADISON AVE
LINDEN ST.
BRADFORD ST.
UNION ST.
SUMMER ST.
COLUMBUS AVE.
WEST UNION ST.
PROSPECT ST.
GILBERT ST.
MONROE ST.
SOUTHERN AVE.
DIVISION ST.
FRANCIS AVE.
ROBBINS AVE.
DANIELS
JOHN ST.
SO. JOHN ST.
ONOTA ST.
RIVER
MAPLEWOOD
MELVILLE
PEARL ST.
COTTAGE
CLAPP AVE.
McKAY
ALLEN
DEPOT
FREIGHT
SUMMIT AVE.
TERRACE AV.
WALNUT ST.
SPRING
CHESTNUT
SOUTH AVE.
VIEW ST.
WARRINER ST.
MARTIN ST.
VON NIDA AVE.
SIXTH
SCHOOL
TURNER AV.
PARK ST.
MENT AVE.
FROM POS
SEYMOUR
NORTHROP
R.C. CHURCH
CHURCH
SCHOOL
AMERICAN HOUSE
ACADEMY OF MUSIC
BURNAP
CHURCH
SCHOOL
P.O.
MARKET
BREWERY
SCHOOL
SCHOOL
SCHOOL
SCHOOL
CHURCH
CHURCH
SCHOOL
SCHOOL
SCHOOL
SCHOOL

6
6
7
3
4
5
SILVER LAKE
GOODRICH POND.
MOREWOOD LAKE.
COMMON
PARK
PROPOSED
PLEASURE PARK.
WEST ST.
EAST ST.
BOSTON AND ALBANY RAILROAD
DALTON ROAD
EAST BRANCH OF THE HOUSATONIC RIVER
HOUSATONIC RIVER
WANPENUM BROOK
SIKES BROOK
SACKETT
POMEROY AVE.
WILLIAM ST.
HOLMES ROAD
MOUNTAIN ROAD
SOUTH MOUNTAIN ST.
COLES AVE.
POND
BERKSHIRE DIVISION OF NEW YORK NEW HAVEN AND HARTFORD RAILROAD
ELM ST.
DAWES AVE.
CROFUT ST.
TAYLOR ST.
GEORGE ST.
BROAD ST.
REED ST.
TACONIC ST.
HOUSATONIC ST.
EAST HOUSATONIC ST.
E. HOUS. ST.
WORTHINGTON ST.
CHURCH ST.
SOUTH CHURCH ST.
NEWELL ST.
BEAVER ST.
FENN ST.
COLUMBUS AVE.
UNION ST.
SUMMER ST.
MADISON AVE.
ALDER ST.
LINDEN ST.
BRADFORD ST.
WEST UNION ST.
MONROE ST.
GILBERT ST.
PROSPECT ST.
ADAMS ST.
HAMLIN ST.
LINCOLN ST.
MAPLE ST.
CURTIS ST.
WILLOW ST.
ORCHARD ST.
MAUD ST.
MELVILLE ST.
COTTAGE ROW
STODDARD AVE.
TYLER ST.
BURBANK ST.
JAIL
SCHOOL
HIGH SCH.
CHURCH
R.C. CHURCH
SHOE FACTORY
AMERICAN HOUSE
ATHENAEUM
COURT HOUSE
HOUSE OF MERCY
BRIDGEMAN
HAROLD ST.
COMMONWEALTH AVE.
POLLOCK AVE.
LIVINGSTON AVE.
GREYLOCK AVE.
BOULEVARD
APPLETON
HOWARD ST.
POMEROY
WALTER ST.
HIGH ST.
SOUTH HIGH ST.
CALIFORNIA
ELIZABETH ST.
ATWOOD AVE.
WENDELL ST.
BARTLETT AVE.
WELLINGTON AVE.
FIRST AVE.
SECOND ST.
THIRD ST.
FOURTH ST.
CHERRY ST.
OAK ST.
PLEASANT ST.
POND ST.
LAKE ST.
SILVER ST.
MAPLEWOOD
MORNINGSIDE
PARKER
PLUNKETT
NEWTON
BROWN
SEYMOUR
ROBBINS
DANIELS
FRANCIS
CIRCULAR AVE.
DIVISION ST.
FRANCIS AV.
ONOTA ST.
SOUTH ONOTA ST.
MERRIAM ST.
JORDAN AVE.
HAWTHORNE ST.
OXFORD ST.
BEECH GROVE AVE.
HOLLISTER ST.
CEDAR ST.
FERN ST.
HARRIS ST.
LINCOLN ST.
WEST ROAD
SUMMIT AVE.
TERRACE AV.
SOUTH AVE.
VIEW ST.
WARRINER ST.
MARTIN ST.
VON NIDA AVE.
WALNUT ST.
SPRING
CHESTNUT
PROPOSED
SIXTH
KING
HOUSATONIC
SCHOOL
LOWER MILL
EAST MILL
PUMPING STATION
FREIGHT DEPOT
ACADEMY OF MUSIC
DUNHAM CHURCH
SCHOOL
CLAPP AVE.
McKAY ST.
FIRST AVE.
SECOND ST.
WILLIS
ALLEN
COPLEY TER.
GUILDS PL.
ROOT PL.
NEWELL ST.
MEADOW LANE
LEXINGTON LANE
WORTHINGTON PL.
GOODRICH
CHURCH
B. & A. R.R.
ROAD
HERES ST.
HOLMES ROAD
TROY ROAD
MOUNTAIN ROAD
ROAD

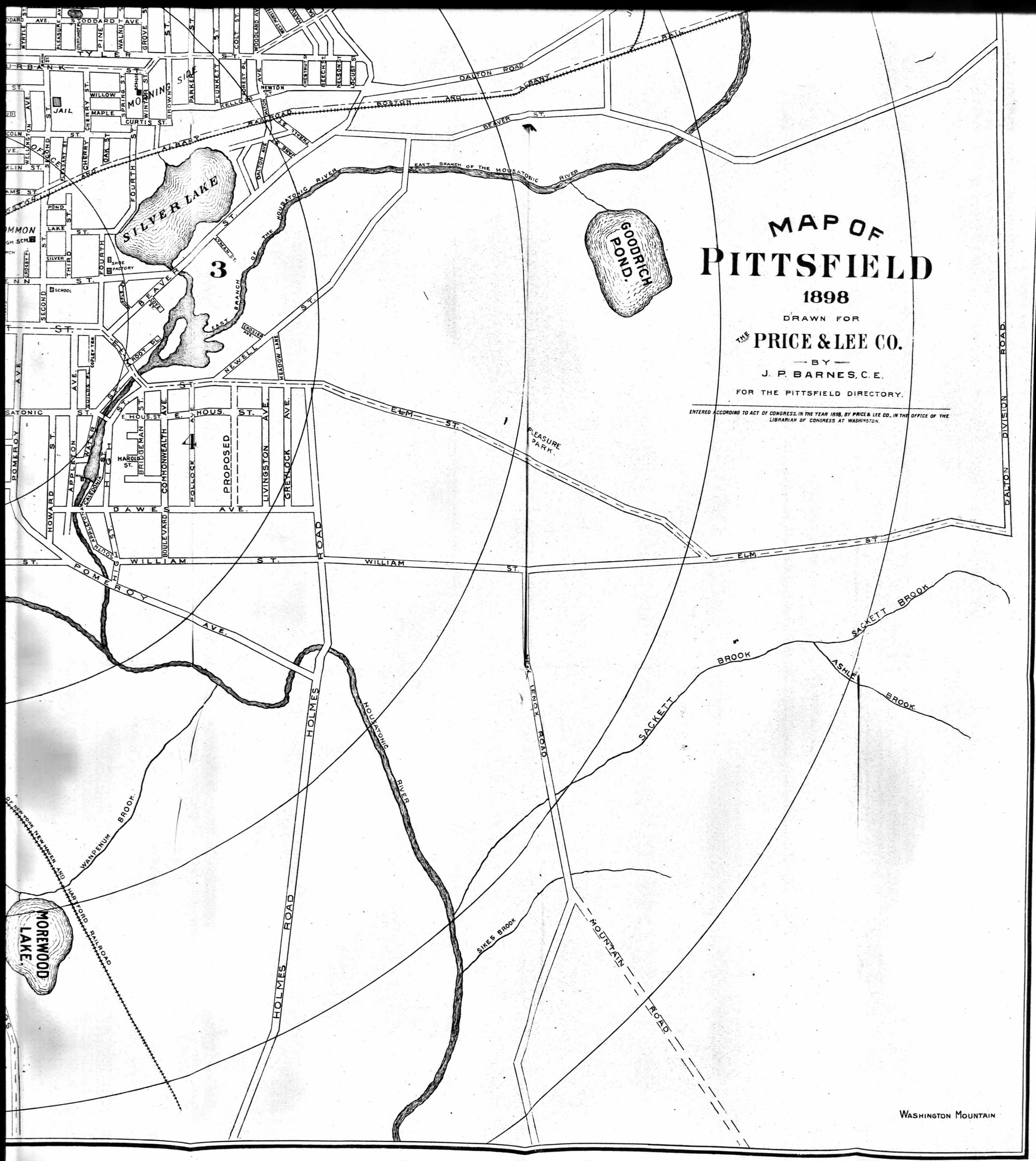
MAP OF
PITTSFIELD
1898
DRAWN FOR
THE PRICE & LEE CO.
— BY —
J. P. BARNES, C. E.
FOR THE PITTSFIELD DIRECTORY.
ENTERED ACCORDING TO ACT OF CONGRESS, IN THE YEAR 1898, BY PRICE & LEE CO., IN THE OFFICE OF THE LIBRARIAN OF CONGRESS AT WASHINGTON.
SILVER LAKE
GOODRICH POND
MOREWOOD LAKE
PLEASURE PARK
EAST BRANCH OF THE HOUSATONIC RIVER
HOUSATONIC RIVER
BOSTON AND ALBANY RAILROAD
DALTON ROAD
BEAVER ST.
ELM ST.
WILLIAM ST.
POMEROY AVE.
HOLMES ROAD
LENOX ROAD
MOUNTAIN ROAD
SACKETT BROOK
ASHLEY BROOK
WANPENUM BROOK
SIKES BROOK
NEW YORK NEW HAVEN AND HARTFORD RAILROAD
PROPOSED
COMMONWEALTH AVE.
POLLOCK AVE.
LIVINGSTON AVE.
GREYLOCK AVE.
DAWES AVE.
BOULEVARD
HOWARD ST.
APPLETON ST.
HIGH ST.
WATER ST.
CALEDONIA
HAROLD ST.
BRIDGEMAN
E. HOUS. ST.
NEWELL ST.
MEADOW LANE
ROOT PL.
CROSBY PL.
SECOND ST.
THIRD ST.
FOURTH ST.
SILVER ST.
LAKE ST.
POND ST.
SHOE FACTORY
SCHOOL
JAIL
MORNING SIDE
TYLER ST.
STODDARD AVE.
WILLOW ST.
MAPLE ST.
CURTIS ST.
CHERRY ST.
OAK ST.
WELLINGTON AVE.
PLEASANT ST.
PARKER ST.
PLUNKETT ST.
COLT ST.
WOODLAND AVE.
NEWTON
CHESTNUT ST.
BEECH ST.
NELSON ST.
LOCUST ST.
PINE ST.
WALNUT ST.
GROVE ST.
MYRTLE ST.
PLEASURE AVE.
COURTLANDT PL.
COPLEY TER.
DALTON DIVISION
WASHINGTON MOUNTAIN

E. W. BACKMAN,

HACK and COUPE LINE.

Special attention given to orders for

CARRIAGES FOR PARTIES and FUNERALS.

25 per cent saved on Funeral Carriages by placing your orders **with me.**

Special Rates to Commercial Men.

Open Day and Night.

55-57-59 WEST ST., PITTSFIELD, MASS.

DIRECTORIES....

OF

DIFFERENT CITIES

IN

The United States and Canada

Are on file at the EAGLE Office. They have been placed there for the accommodation of the public and can be referred to free of charge.

THE PRICE & LEE CO.

J. H. BUTLER LUMBER CO.,

DEALERS IN ALL KINDS OF

LUMBER,

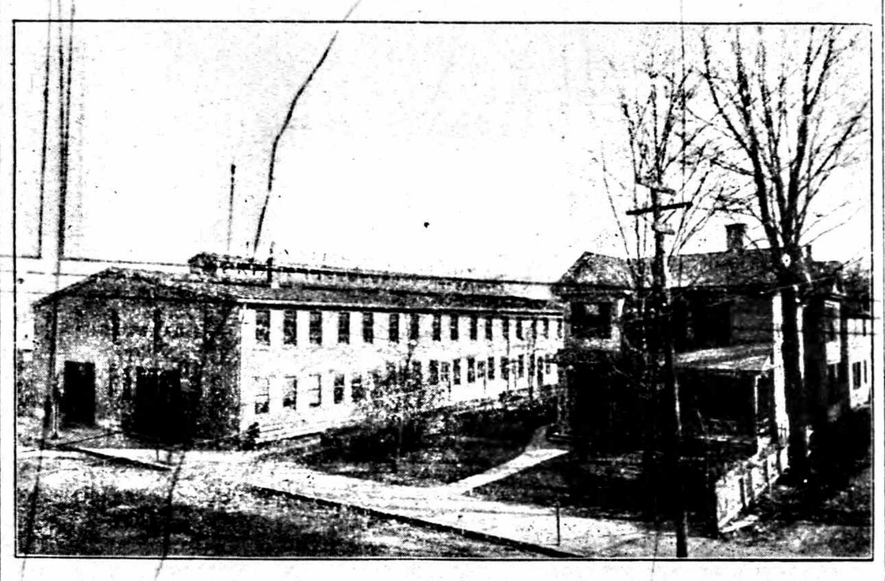

Windows, Doors, Sash and Blinds.

Finishing Lumber of Every Description.

Office, 108 Fenn St. Yards, 108, 132 and 247 Fenn St.

LONG DISTANCE TELEPHONE No. 251.

PITTSFIELD, = = = = MASS.

PITTSFIELD DIRECTORY 1898.

CONTAINING

A General Directory of the Citizens, New Map, Street Directory, Classified Business Directory, City Government, Churches, Schools, Societies, Etc.

LIBRARY OF CONGRESS
OFFICE OF
JUN - 3 1898
Register of Copyrights.

THE PRICE & LEE CO., COMPILERS.

EAGLE PUBLISHING CO., PRINTERS.

30 COTTAGE ROW.

TWO COPIES RECEIVED.

Entered according to Act of Congress, in the year 1898, by THE PRICE & LEE CO., in the office of the Librarian of Congress, at Washington.

32283

2nd COPY,
1898.

CONTENTS.

	PAGE.
Abbreviations,	11
Advertisements,	337
Bands and Orchestras,	319
Banks,	253
Berkshire Athenæum,	312
Berkshire County Officers,	321
Blocks, Buildings, etc.,	9
Board of Trade,	320
Business Directory,	251
Cemeteries,	320
Census,	327
Charitable Institutions,	311
Churches,	309
City Government,	305
Courts,	322
Fire Alarm Telegraph,	307
Fire Department,	306
Foresters,	318
Government of Massachusetts,	325
Grand Army of the Republic,	318
Index to Advertisers,	1
Index to Out-of-Town Advertisers,	3
Justices of the Peace,	322
Masonic,	316
Names of Residents,	11
Notaries Public,	322
Odd Fellows,	317
Police Department,	306
Post Office, etc.,	320
Public Halls,	9
Schools,	307
Societies, Associations, etc.,	312
Sons of Veterans,	318
Stock Companies,	296
Streets and Avenues,	5
Temperance Societies,	319
U. S. Government,	325
Ward Boundaries,	323

8096

SYNOPSIS.

Names in Directory, 1898 (including 482 removals)	10,045
Names erased in preparing Directory, 1898,	1,147
Names added in preparing Directory, 1898,	1,704
Increase,	557
Change in address,	2,270

INDEX TO ADVERTISERS.

	PAGE.
Agricultural National Bank,	337
Albert Louis & Sons,	390
Alexander & Durkee,	360
Anthony R. M. Hatch Mrs.,	356
Ayers P. J.	378
Backman E. W.,	map
Backus W. G. Sons,	368
Bailey G. W. & Co.,	355
Barber George R.,	389
Barker & Belden,	366
Barnes & Jenks,	343
Bay State Steam Laundry,	364
Berk. Business College,	front col'd V
Berkshire County Eagle,	349
Berkshire County Savings Bank,	front col'd X
Berkshire Grocery Co. The	375
Berkshire Life Ins. Co. The,	back cover
Berkshire Loan & Trust Co,	front cover
Berkshire Mutual Fire Ins. Co.,	340
Berkshire Stables,	388
Berkshire Steam Laundry,	front col'd II
Berkshire Tack Co.,	347
Bidwell George A.,	back cover
Boice J.,	375
Booth G. A.,	387
Bridges Samuel,	388
Bristol Mary A.,	353
Brockett & Tuttle Co.,	opp
Bruey A. J.,	379
Burbank House,	opp p 8
Butler J. H. Lumber Co.,	map
Central Market Co.,	front col'd III
Cheney Bigelow Wire Works,	front col'd p IX
City Savings Bank of Pittsfield,	338
Clapp W. A.	front col'd VII
Clark A. E.,	front col'd V
Clinton Grocery Co.,	front col'd V
Clough Arthur J.,	353
Columbus ave. Grocery Co,	376
Cooley F. A.,	front cover
Cooper George H.,	371
de Bos Etta,	357
Dellert Theo,	376
Devall W. J.,	360
Devanny James,	386
Dodge & Devanny,	386
Doyle J. P. & Co.,	opp
Dutton & Tucker,	367
Eagen James,	373
Eisner M.,	366
Enright Thomas N.,	341
Esterbrook Steel Pen Co.,	394
Estey Piano and Organ Co.,	358
Eureka Electric Co. The,	front cover
Fairlee E. & Co.,	372
Farnsworth Card Clothing Co.,	344
Faulkner George W.,	385
Feeley John R.,	370
Ferry C. S. & Sons,	front col'd X
Fish O. S.,	343
Follwell F. S.,	369
Foote William B.,	348
Foster J. J. & Co.,	back cover
Francis Fred A.,	343
Gabeler A. W.,	356
Gale A. D.,	390
Gale Lumber Co.,	opp index to advertisers
Gamwell C. C.,	opp inside back cover
Gamwell Clarence L.,	376
Gamwell & Linnehan,	354
Garvin John C.,	371
Gates George A. Mrs.,	373
Gerhardt & Feistel,	361
Gimlich & White,	391
Glentz & Cheney,	front col'd VIII
Goldener M.,	379
Gregory H. L.,	365
Griffen W. P.,	372
Guilds F. G.,	front col'd IV
Hall T. E.,	387
Harrington Fred,	389
Hartford Steam Boiler and Inspection Co.,	393
Healy T. J.,	387
Hesse Christopher,	379
Hobson, Seaman & Co.,	394
Holderness George S.,	362
Holland G. A.,	381
Holland G. A. Mrs.,	355
Hopkins G. N.,	front col'd II
Horton Charles E.,	385
Houle George L.,	383
Howard & Morrow,	366
Hulse S. A.,	358
Hume E. B.,	383
Journal Printing Co.,	350
Kennedy & MacInnes,	354
Kibby N. E.,	356
King Walter J.,	353
Kirchner Joseph,	366
Kirk & Matthews,	370
K. & W. Co.,	348
Langdon P. C.,	364
Larkin E. A.,	363
Lawrence E. T.,	355
Leavy John,	384
Linnehan J. M. & Co.,	374
Macbeth James B.,	361

	PAGE.
Markham H. & E.,	386
Maxim J. A.,	359
McCormack J. H.,	390
McCormick & Joyce,	375
McMahon M. J.,	374
McQuaid John & Co.,	back cover
Mead W. D. B.,	390
Meehan James W.	370
Meigs William I.,	363
Merriam, Mercure & Co.,	383
Merrill C. E.,	front col'd IV
Metropolitan Life Ins. Co.,	342
Meyer C. I.,	359
Mickle & Haynes,	381
Miller, Hall & Co.,	383
Mills A. A. Co.,	front cover
Mills Charles A.,	342
Mitchell Lillian,	357
Moulton Mace,	front col'd V
Mugford A.,	front col'd VIII
Murphy John F.,	365
Murtfeldt W. A. Co.,	front col'd VI
Nagelschmidt J.,	378
Nash E. H. & Bro.,	341
National Biscuit Co.,	373
Neal George,	369
New England Telephone and Telegraph Co.,	opp
Newton Randall D.,	374
Nickerson Joshua C ,	opp inside back cover
Noble, Johnson, Milne & Co.,	opp 8
Noyes R. S.,	365
Nugent William,	359
Oatman M. J.,	352
O'Connell John P.,	368
Ogden L. P.,	back cover
O'Loughlin Joseph,	389
Osteyee Bros.,	384
Parsons & Sears,	front col'd III
Partridge H. W.,	342
Pease & Pratt,	375
Peck J. L. & T. D. Mfg. Co.,	346
Peirson Hardware Co.,	inside back cover
Petherbridge & Burns,	368
Pierce H. W.,	364
Pittsfield Carriage Co.,	391
Pittsfield Coal Co.,	371
Pittsfield Coal Gas Co.,	339
Pittsfield Electric Co.	339
Pittsfield Loan Co.,	front col'd VI
Pittsfield Mfg. Co. The,	345
Pittsfield National Bank,	337
Pittsfield Steam Laundry,	364
Plumb A. W.,	392
Plumb & Clark,	392
Polly C. & Co.,	374
Pomeroy Store The,	376
Pontoosuc Woolen Mfg. Co.,	345

	PAGE.
Power J. W.,	373
Prince & Walker,	355
Prudential Ins. Co.,	342
Ray George F.,	381
Read & Burns,	380
Rice A. H. & Co.,	346
Rice Bros.,	391
Rice Edward F.,	map
Riley Thomas P.,	384
Robbins, Gamwell & Co.,	368
Rockwell R. A.,	362
Rosenbary E. A.,	384
Russell Frank & Co.,	back cover
Russell H. S.,	347
Russell S. N. & C. Mfg. Co.,	346
Schurmyer August D.,	377
Secor F. A. Miss,	357
Singer Mfg. Co. The,	358
Sisson & Robinson,	358
Sloper & May,	341
Smith Fred M.,	360
Smith & Brown,	382
Snow, Church & Co.,	356
Stanley Electric Mfg. Co.,	344
Stevenson J. M. & Co.,	340
Stilson H. M.,	front cover
Strong Charles W.,	353
Sun Printing Co.,	351
Talbot Bros.,	359
Tanner, Hamilton & Co.,	372
Taylor H. S. & Son,	front cover
Temple Bros The,	380
Third National Bank,	338
Tracy William W.,	348
Truden John N.,	385
Turner W. H.,	386
Van Kleeck William,	363
Van Nostrand A. & Co.,	opp
Voll Henry,	380
Von Nida Henry,	379
Wagner H. S.,	376
Walworth Mfg. Co.,	394
Ward Z. A.,	382
Weaver Frank H.,	357
Wellington Furniture Co.,	362
Wellington & Crosier,	front col'd V
Wendell The,	opp 9
West F. M.,	385
Wheeler S. S.,	361
White F. M.,	371
White John,	369
Williams Hardware Co.,	367
Wilson H. Neill,	343
Wilson & Horton,	347
Wilson & Read,	front cover
Wolfe John S. Co.,	372
Wollison H. S.,	365
Wood Bros.,	front col'd III
Wood E. P.,	377
Wood Oliver L.,	344
Wright & Balzer,	382

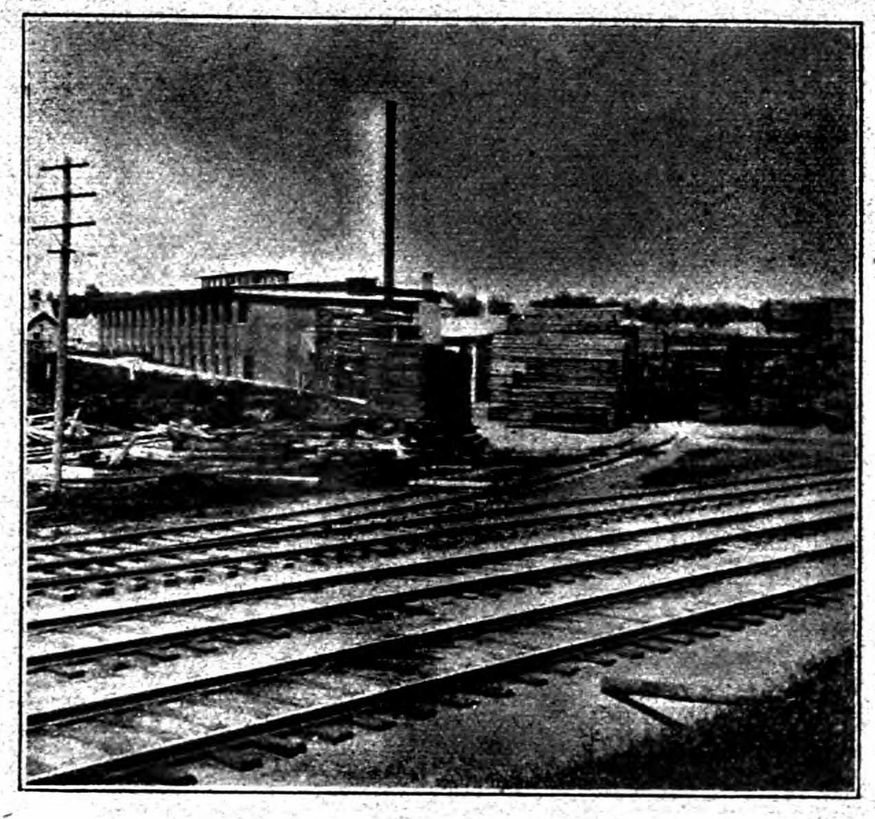

GALE LUMBER CO.

WHOLESALE AND RETAIL

Lumber - and - Builders - Supplies.

Windows, Doors, Sash and Blinds, Finishing Lumber of Every Description.

Office, Yard and Mill, Oak St., near Lincoln Street.

The Brockett & Tuttle Co.,

MANUFACTURERS OF

FINE LIGHT CARRIAGES OF ALL DESCRIPTIONS

105 GOFFE ST., NEW HAVEN, CONN.

INDEX TO OUT-OF-TOWN ADVERTISERS.

Ale and Lager (wholesale).
Van Nostrand A. G.,40 Alford, Charlestown Mass.....opp

Artificial Stone Walks.
Murtfeldt W. A. Co., 192 Devonshire, Boston, front col'd VI

Asphalt Floors.
Murtfeldt W. A. Co., 192 Devonshire, Boston, front col'd VI

Asphalt Roofing.
Murtfeldt W. A. Co., 192 Devonshire, Boston, front col'd VI

Automatic Sprinklers.
Walworth Mfg. Co., 16 Oliver, Boston.....394

Bank and Office Railing Mfrs.
Cheney Bigelow Wire Works, 172 Dwight, Springfield.....front col'd p IX

Bottlers (Ale and Lager).
Van Nostrand A. G., 40 Alford, Charlestown, Mass.....opp

Brass Goods Mfrs.
Cheney Bigelow Wire Works, 172 Dwight, Springfield.....front col'd p IX

Brass Wire Cloth Mfr.
Cheney Bigelow Wire Works, 172 Dwight, Springfield, Mass.....front col'd p IX

Brewers (Ale and Lager.)
Van Nostrand A. G., 40 Alford, Charlestown Mass.....opp

Box Mfr.
West F. M., 148 Worthington, Springfield, Mass.....385

Bridge Builders.
Moulton Mace, 231 Main, Springfield, front col'd p V

Carriage Mfr.
Brackett & Tuttle Co., 105 Goffe, New Haven, Conn.....opp

Collection Agency.
Snow, Church & Co., 82 Church, New Haven, Conn.....356

Consulting Engineer.
Moulton Mace, 231 Main, Springfield, front col'd p V

Concrete Paving.
Murtfeldt W. A. Co., 192 Devonshire, Boston, front col'd VI

Engraving (Wood and Photo).
Mugford A., 117 Asylum, Hartford, Conn., front col'd p VIII

Dandy Rolls.
Cheney Bigelow Wire Works, 172 Dwight, Springfield.....front col'd p IX

Electrotyping.
Mugford A., 117 Asylum, Hartford, Conn. front col'd p VIII

Foundry Riddle Mfr.
Cheney Bigelow Wire Works, 172 Dwight, Springfield.....front col'd p IX

Fourdinier Wires.
Cheney Bigelow Wire Works, 172 Dwight, Springfield.....front col'd p IX

Gas Machines.
Walworth Mfg. Co., 16 Kilby, Boston.....394

Insurance Companies.
Hartford Steam Boiler Inspection and Insurance Co.....393

Iron Bridges.
Moulton Mace, 231 Main, Springfield, front col'd p V

Iron Buildings and Fronts.
Moulton Mace, 231 Main, Springfield, front col'd p V

Iron Fencing and Railing Mfrs.
Cheney Bigelow Wire Works, 172 Dwight, Springfield.....front col'd p IX

Iron and Steel.
Hobson, Seaman & Co., 97 John,New York, 394

Iron Work for Buildings (Grill Work and Railing).
Cheney, Bigelow Wire Works, 172 Dwight, Springfield.....front col'd p IX
Moulton Mace, 231 Main, Springfield, front col'd p V

Lumber Dealer.
West F. M., 148 Worthington, Springfield, Mass.....385

Needle Wire.
Hobson, Seaman & Co., 97 John, New York, 394

Packing Box Mfr.
West F. M., 148 Worthington, Springfield, Mass.....385

Paper Makers, Wire Cloth Mfrs.
Cheney Bigelow Wire Works, 172 Dwight, Springfield.....front col'd p IX

Pen Mfrs. (Steel).
Esterbrook Steel Pen Co.,26 John,New York, 394

Photo Engravers.
Mugford A., 117 Asylum, Hartford, Conn. front col'd p VIII

Sprinkling Apparatus.
Walworth Mfg. Co., 16 Oliver, Boston.....394

Steam and Gas Fitters' Tools.
Walworth Mfg. Co., 16 Oliver, Boston.....394

Steel Mfrs.
Hobson, Seaman & Co., 97 John, N. Y.....394

Steel Pen Mfrs.
Esterbrook Steel Pen Co., 26 John, N. Y.....394

Steel Wire Mfrs.
Hobson, Seaman & Co., 97 John, N. Y.....394

Tar Concrete.
Murtfeldt W. A. Co., 192 Devonshire, Boston, front col'd p VI

Wire Cloth Mfrs.
Cheney Bigelow Wire Works, 172 Dwight, Springfield.....front col'd p IX

Wire Work Fence and Railing Mfrs.
Cheney Bigelow Wire Works, 172 Dwight, Springfield.....front col'd p IX

Window and Door Screen Mfrs.
Cheney Bigelow Wire Works, 172 Dwight, Springfield.....front col'd p IX

Wire Mfrs
Hobson, Seaman & Co., 97 John, N. Y. 394

Wood Engravers.
Mugford A., 117 Asylum, Hartford, Conn. front col'd p VIII

On File at our Office,
Eagle Building, Cottage Row,
Directories of Principal Cities in the
United States and Canada.

These Directories are Placed There for the
Accommodation of Our Patrons,
and Reference Can be Made at Any Time,
Free of Charge.

THE PRICE & LEE COMPANY,

Publishers of Directories
Of Fifty Cities and Towns.

PITTSFIELD
STREET AND AVENUE DIRECTORY.

Copyrighted by THE PRICE & LEE Co., 1896.

EXPLANATION.

It will be noticed that in this Street Directory the names of the streets are set down in alphabetical order, giving the course which they run, according as near as possible, to the points of the compass, and enumerating all streets which cross the same in the order in which they occur.

ABBREVIATIONS.—N. for North; N. E. for North-east; N. W. for North-west; S. for South; S. E. for South-east; S. W. for South-west; E. for East; W. for West.

ABBOTT, from 818 North easterly
ADAM, from 156 First easterly to 1 Pleasant
64 Second
ALCOVE, from 309 Wahconah westerly
27 Curtin av
39 Russell lane
ALDER, from 57 Seymour west to 284 River
59 Francis av
81 Daniels av
111 Robbins av
ALLEN, from 53 East north to 56 Dunham
75 School
APPLETON AV., from 184 East south to Dawes av and beyond
47 Guilds place
86 East Housatonic
177 Water
193 Dawes av
ATWOOD AV., from 75 Henry av southerly
BANK ROW, south side of Park Square from 27 South to 54 East
BARKERVILLE lower road, from junction West Housatonic and Barkerville upper road southwest to Barkerville, Stearnsville and Lower Barkerville
BARKERVILLE upper road, from junction of W Housatonic and Barkerville lower road southwest to Barkerville
South Mountain
Tamarack road
BARTLETT AV., from 98 East south to 61 E Housatonic
BEAVER, from 229 East east to Dalton town line
33 Whipple
56 Cove
87 Fenn
140 Lyman Court
361 Dalton road
351 Dalton road
372 Newell
Junction
Hubbard av
Dalton Division road
BEECH, from Tyler to Newton
BEECH GROVE AV., from 148 West Housatonic west to Brenton terrace
BEL AIR, from 268 Wahconah to 326 Wahconah
BENEDICT ROAD, from Dalton road at Peck's bridge north to Crane av
BOOTH PL., from 94 Seymour
BRADFORD, from 373 North west to 180 River
43 Northrop
208 Francis av
236 Daniels av
260 Robbins av
BRENTON TERRACE, from 188 West Housatonic north to to Oxford
BRIDGMAN, from junction High and Elm south
East Housatonic ext.
Harrold
BRIGGS AV., from 128 Wahconah north to Pontoosuc av
4 Washington av
19 Richmond av
26 Weller av
BROAD, from 221 South east to 168 Pomeroy av
35 Wendell av
BROWN, from 51 Curtis north to 192 Tyler and beyond
BUEL, from 242 South west to Elizabeth
BURBANK, from 708 Nortn east to 182 Tyler
21 First
85 Second
134 Cherry
170 Spring
194 Winter
BURBANK AV., from 61 North west to 62 McKay
CALEDONIA, from High southwesterly to Dawes av
CAMPBELL, from 185 Wahconah to King
CASCADE, from Churchill west and north
CEDAR, from 37 Harris east to Holly
CENTER, from 19 New West south to 62 West Housatonic
42 Church
64 South Church
96 Worthington
CHARLES, from 789 North westerly to 70 Wahconah
CHATHAM, on property of Pontoosuc Woolen Mfg. Co., north to New road
CHERRY, from B. & A. R. R. property north to 134 Burbank
29 Lincoln
48 Maple
68 Willow
CHESHIRE ROAD, (Coltsville), from junction of Dalton and Cross roads north to town line
CHESTNUT, from Tyler to Newton
CHURCH, from 104 South west to 87 New West
33 Goodrich
61 Center
CHURCHILL, from West at schoolhouse north to Peck's rd
Cascade
CIRCULAR AV., from 11 Francis av to 83 Francis av
14 Robbins av
44 Division
94 Robbins av
CLAPP AV., from 86 West north to 67 Depot
CLINTON AV., from 198 South South west to 35 Elizabeth
COLES AV., from 500 South westerly
COLT, from 266 Tyler north to Springside av
COLUMBUS AV., from 291 North to 72 Onota
210 Francis av
242 Daniels av
257 Powers
266 Robbins av
298 River
338 John
351 S. John
COMMONWEALTH AV., from 70 Elm to 65 William
Dawes av
COPLEY TERRACE, from 206 East southerly
COTTAGE ROW, from 200 North east to 93 First
40 Renne av
80 Pearl
COURTLANDT PLACE, from 97 Tyler north to Stoddard av
COVE, from 56 Beaver south
CRANE AV., from 1115 North to Milton av
Benedict road
CRESCENT, from 66 Francis to 90 Francis av
CROFUT, from 357 South east to 264 Pomeroy av
CROSBY PLACE, from 231 Fenn north
CROSIER AV., from 27 Newell northerly
CURTIN AV., from 27 Alcove south to Peck's road
CURTIS, from 2 Spring east to

1 Brown
10 Fourth
19 Winter
DALTON AV., from B. & A. R. R. northerly and easterly to Coltsville
Kellogg
Newton
Tyler
Woodland av
Westminster
Harvard
Dartmouth
Benedict road
Cheshire road
Dalton road
DALTON ROAD, from 351 Beaver to Coltsville, then east to Dalton town line
Benedict road
Crane av
Cheshire road
Hubbard av
DALTON DIV. ROAD, continuation of Hubbard av from Beaver to Elm at town line
DANIELS, from 41 Lake av south to Linden
12 View
DANIELS AV., from 242 Columbus av north to 81 Alder
43 Prospect
52 Union
77 Bradford
111 Linden
145 Madison av
DARTMOUTH, from Dalton av north to Springside av
DAWES AV., from 93 Howard east to 246 Holmes road
11 Appleton av
30 South Appleton av
65 High
DEPOT, from 113 North west to 98 Clapp av
24 Liberty
49 McKay
DIVISION, from 37 Francis av to 40 River
24 Robbins av
44 Circular av
DUNHAM, from 33 North easterly to 80 Fenn
56 Allen
EAST, from Park square east to junction of Beaver and Elm
53 Allen
70 Wendell av
89 First
98 Bartlett av
113 Willis
118 Pomeroy av
151 Second
184 Appleton av
206 Copley Terrace
219 Fourth
EAST HOUSATONIC, from 143 South east to 54 Boulevard
38 Wendell av
56 Learned's lane
61 Bartlett av
88 Pomeroy av
118 Howard
149 Appleton av
165 Guilds pl
High
EAST HOUSATONIC EXTENSION, from 33 High easterly to Commonwealth av
EAST MILL, from 79 Henry av southerly
EDWARD AV., see Greylock av
ELIZABETH, from 63 West Housatonic south to bey George
11 Noble
17 Reed
35 Clinton av
53 Henry av
79 Buel
101 George
ELM, from 230 East southeast to Dalton Division road at town line
29 Root place
42 Water
62 High
70 Commonwealth av
102 Pollock av
141 Newell
203 Meadow lane
204 Greylock av
224 Holmes road
William
FAIRVIEW AV, from North westerly to Bel Air dam
FENN, from 108 North east to 87 Beaver
41 Renne av
81 Pearl
82 Dunham
135 First
204 Willis
231 Crosby pl
277 Second
353 Third
445 Fourth
494 Whipple
FERN, from Holly west to beyond Harris
FIRST, from 89 East north to 762 North
45 Fenn
93 Cottage Row
113 B. & A. R. R.
129 Railroad av
139 Melville
156 Adam
180 Hamlin
200 Maplewood av
220 Lincoln
240 Maud
272 Orchard
298 Burbank
314 Tyler
FOREST PLACE, from Kellogg north to 274 Tyler
FOURTH, from 219 East northerly to Curtis
52 Fenn
101 Lake
196 B. & A. R. R.
227 Lincoln
FRANCIS AV, from 258 West north to 59 Alder
11 Circular av
37 Division
66 Crescent
82 Circular av
90 Crescent
108 Columbus av
138 Summer
166 Union
192 Bradford
234 Linden
264 Madison av
GALES AV, from Jason south of B. & A. R. R., west bey Parker av
Parker av
GEORGE, from 264 South west to 101 Elizabeth
GILBERT, from 30 John west to 104 Onota
GIMLICH—see West Union
GOODRICH, from 30 Church to South Church
GREYLOCK AV., from 204 Elm southerly to Dawes av
GROVE, from 175 Tyler northerly
GUILDS PL, from 47 Appleton av east and south to 165 East Housatonic
HANCOCK ROAD, from 1355 North at Pontoosuc Lake west to Peck's road junction Churchill
HAMLIN, from 180 First east to 183 Second
35 Wellington av
HARRIS, southerly from 143 West Housatonic to Fern
37 Cedar
HARROLD, from Bridgman southerly
HARVARD, from Dalton av to north of Springside av
HAYES PLACE, from 75 Linden south
HENRY AV, from 216 South west to 119 West Housatonic
51 Elizabeth
75 Atwood av
79 East Mill
HIGH, from 62 Elm southerly to 337 Pomeroy av
33 East Housatonic Ext
153 Dawes av
205 Williams
HIGHLAND AV, from Peck's rd opp Upper Mill northerly to Hancock rd
HOLLY, from 17 Cedar south to Fern
HOLMES ROAD, from 224 Elm south to Lenox line
102 Dawes av
174 William
324 Pomeroy av
HOWARD, from 118 East Housatonic south to 237 Pomeroy av
93 Dawes av
HUBBARD AV, (Maple av) from Dalton road, Coltsville, south-easterly to Beaver
HULL AV, from Myrtle east to Pine
Pleasure av
HURLBUT, from 84 South Church north to 185 New West
JACOBY AV, westerly from Parker av near R. R. crossing
JASON, from West opp Valentine road south to Gales av
JOHN, from 338 Columbus av northerly to 2[illegible]3 Linden
30 Gilbert
58 West Union
83 Monroe
JORDAN AV, from 341 West southerly
JUNCTION, a section on Dalton old road near R. R. junction
KELLOGG, from 2 Brown east to B. & A. R. R.
21 Parker
Plunkett
Forest place
Dalton av
KENT AV, from 665 North west to 78 Seymour
26 Pitt
KING, from 214 Linden north
LAKE, from 118 Second east to 65 Third, then from 58 Third east to 101 Fourth
33 Third
LAKE AV, from 307 Onota to Onota Lake, then to 405 Peck's road

Valentine road
LANESBORO ROAD, from Peck's road junction Hancock and Churchill north to town line
LEARNED'S LANE, from 56 East Housatonic south to 57 Taconic
LEIDHOLD PLACE, westerly from 241 River
LENOX AV., from 2 Washington av north to 522 Wahconah
25 Weller av
LIBERTY, from 24 Depot north to 33 Morton pl
LINCOLN, from 220 First east to 227 Fourth
37 Wellington av
61 Second
80 Pleasant
106 Cherry
136 Oak
LINDEN, from 463 North west to Summit
38 Seymour
75 Hayes pl
94 Francis av
118 Daniels av
150 Robbins av
173 River
203 John
214 King
242 Onota
LOCUST, from Tyler to Newton
LOWER BARKERVILLE, from junction W Housatonic and Barkerville roads west to Stearnsville
LYMAN COURT, from 140 Beaver easterly
MADISON AV., from 561 North west to 258 River
48 Seymour
82 Tierneys pl
96 Francis av
118 Daniels av
144 Robbins av
MAPLE, from 46 Cherry east to 13 Spring
MAPLE AV—See Hubbard av
MAPLEWOOD AV., from 446 North to 15 Wellington av
50 First
MARKET, from 85 North west to 88 McKay
MARTIN, from 274 Onota easterly to King
MAUD, from 240 First east
McKAY, from 48 West north to 47 Morton pl
62 Burbank
88 Market
122 Depot
MEADOW LANE, from 203 Elm north to 70 Newell
MELVILLE, from 300 North east to 139 First
33 North Pearl
MERRIAM, from 381 West south to West Housatonic
MIDDLE—see Holmes road
MILL, from 323 West southerly to 136 West Housatonic
43 Mill Court
77 B. & A. R. R.
81 South Church
Oxford
MILL COURT, from 43 Mill south
MILTON AV., from Crane av southeasterly to junction of Dalton av and Cheshire road
MONROE, from 83 John to 156 Onota
MORTON PL., from 183 North westerly to 52 Depot
33 Liberty
47 McKay
MOUNTAIN ROAD, from New Lenox road southeast to town line
MYRTLE, from 45 Tyler north
25 Stoddard av
NELSON, from Tyler to Newton
NEWELL, from 141 Elm easterly to 372 Beaver
27 Crosier av
70 Meadow lane
NEWTON, from Dalton av east
Chestnut
Beech
Nelson
Locust
NEW LENOX ROAD, from William east of Holmes road south to town line
Mountain road
NEW ROAD, from 1235 North northerly and east to 1293 North
NEW WEST, from 145 West westerly and north to 305 West
19 Center
185 Church
185 Hurlbut
NOBLE AV., from 37 West Housatonic south and west to 11 Elizabeth
NORTH, from junction Park Square, South and West Sts., north three miles to town line
58 School
61 Burbank av
92 Dunham
85 Market
108 Fenn
113 Depot
183 Morton pl
200 Cottage Row
201 Columbus av
263 Summer
300 Melville
321 Union
373 Bradford
446 Maplewood av
463 Linden
561 Madison av
644 Orchard
665 Kent av
707 Wahconah
708 Burbank
724 Tyler
762 Stoddard av
763 Russell Terrace
789 Charles
800 Springside av
818 Abbot av
829 Weller av
1154 Crane av
1177 Wahconah
1235 New road
1293 New road
1355 Hancock road
Pontoosuc Lake
NORTH AV., from 331 Onota west to Eighth
NORTH PEARL, from 15 Railroad av north to 30 Maplewood av
21 Melville
NORTHROP, from 44 Union north to 43 Bradford
OAK, from 136 Lincoln south to B. & A. R. R.
ONOTA, from 364 West northerly to 185 Peck's road
72 Columbus av
104 Gilbert
132 West Union
156 Monroe
186 Linden
247 Warner
271 Von Nida
274 Martin
273 South av
297 View
307 Lake av
331 North av
ORCHARD, from 644 North east to 275 Second
35 First
76 Wellington av
OXFORD, from Mill west
PARK, from 19 Wahconah west to 108 Seymour
PARKER, from 21 Kellogg north to 220 Tyler and beyond
PARKER AV., from West south to Lower Barkerville
Gales av
B. & A. R. R.
PARK PLACE, north side of Park Square from North to Allen
PARK SQUARE, center of town containing four acres bounded by Park place, Bank Row, North, South and East streets
PARTRIDGE ROAD, from Crane av at Unkamet farm northeasterly to town line
PEARL, from 81 Fenn north to 80 Cottage Row
PECK'S ROAD, from 255 Wahconah northerly to Churchill junc. Lanesboro road
38 Russell lane
129 Russell street
185 Onota
Highland av
PINE, from 127 Tyler north to Hull av
PITT, from 26 Kent av to 19 Park
PLEASANT, from 83 Adam north to 80 Lincoln
PLEASURE AV., from 69 Tyler north to Hull av
27 Stoddard av
PLUNKETT, from 45 Kellogg north to 248 Tyler
POLLOCK AV., from 102 Elm south to Dawes av
POMEROY AV., from 118 East southwesterly to Holmes road
86 East Housatonic
118 Taconic
168 Broad
237 Howard
264 Crofut
337 High
POND, from 142 Second east to 89 Third
PONTOOSUC AV., from Briggs av west to 252 Wahconah
POWERS, from 257 Columbus av southerly
PROSPECT, from 43 Daniels av west to 142 River
22 Robbins av
RAILROAD AV., from a point below North Pearl to 129 First
15 North Pearl
REED, from 176 South west to 17 Elizabeth
RENNE AV., from 41 Fenn north to 40 Cottage Row.
RICHMOND AV., from 19 Briggs av west and north to 19 Pontoosuc av
RIVER, from 286 West north to 129 Alder
40 Division

90 Columbus av
130 Southern av
142 Prospect
180 Bradford
220 Linden
241 Leidhold pl
258 Madison av

ROOT PLACE, from 29 Elm east

ROBBINS AV., from 14 Circular av north to 111 Alder
17 Division
61 Circular av
69 Columbus av
111 Southern av
123 Prospect
159 Bradford
197 Linden
231 Madison av

RUSSELL, from 213 Wahconah northerly to 129 Peck's road

RUSSELL LANE, from 40 Peck's road north to 39 Alcove

RUSSELL TERRACE, from 763 North westerly to 48 Wahconah

SCHOOL, from 58 North east to 65 Allen

SECOND, from 151 East north to 86 Burbank
56 Fenn
94 Silver
118 Lake
142 Pond
150 B. & A. R. R.
157 Adam
183 Hamlin
223 Lincoln
275 Orchard

SEYMOUR, from 38 Linden northerly to 75 Wahconah
33 Madison av
57 Alder
83 Turner av
78 Kent av
108 Park

SILVER, from 94 Second east to 39 Third

SOUTH, from junction North and West at Park square south to town line
27 Bank Row
104 Church
143 East Housatonic
144 West Housatonic
173 Taconic
176 Reed
198 Clinton av
216 Henry av
221 Broad
242 Buel
264 George
357 Crofut
370 Taylor
500 Coles av
568 South Mountain

SOUTH AV., from 285 Onota west to Sixth
Daniels

SOUTH APPLETON AV., from 30 Dawes av southeasterly to William

SOUTH CHURCH, from 20 Goodrich west to 81 Mill
29 Center
84 Hurlbut

SOUTH JOHN, from 346 West to 351 Columbus av

SOUTH MOUNTAIN, from 568 South west to Barkerville upper road

SOUTH ONOTA, from 365 West south to B. & A. R. R.

SOUTHERN AV., from 111 Robbins av west to 130 River

SPRING, from 1 Curtis north to 170 Burbank
13 Maple
33 Willow

SPRINGSIDE AV., from 800 North easterly

STODDARD AV., from 762 North east to Grove
25 Myrtle
43 Pleasure av
Courtland pl
Pine
Walnut

SUMMER, from 263 North west to 138 Francis av

SUMMIT AV., from Linden north to Warner

TACONIC, from 173 South east to 118 Pomeroy av
38 Wendell
57 Learned's lane

TAMARAC ROAD, from South Mountain southerly, westerly and north to Barkerville upper road

TAYLOR, from 370 South westerly to Housatonic river

THIRD, from 353 Fenn north to B. & A. R. R.
39 Silver
58 and 65 Lake
89 Pond

TIERNEYS PLACE, from 82 Madison av northerly

TURNER AV., from 83 Seymour west

TYLER, from 724 North east to Benedict road
17 First
45 Myrtle
69 Pleasure av
97 Courtlandt pl
127 Pine
151 Walnut
175 Grove
182 Burbank
191 Brown
220 Parker
248 Plunkett
266 Colt
274 Forest pl
283 Dalton av
Chestnut
Beech
Nelson
Locust

UNION, from 321 North west to 52 Daniels av
44 Northrup
208 Francis av

VALENTINE ROAD, from West opp Jason northerly to Lake av

VIEW, from 297 Onota west to Daniels

VON NIDA, from King west to Onota

WAHCONAH, from 707 North northerly to 1177 North
19 Park
42 Russell Terrace
70 Charles
75 Seymour
128 Briggs ave
185 Campbell
189 Cemetery Gate
213 Russell
252 Pontoosuc av
255 Peck's road
268 Bel Air
309 Alcove
326 Bel Air
522 Lenox av

WALNUT, from 151 Tyler northerly

WARNER, from 247 Onota west to Summit

WASHINGTON AV, from 1 Lenox av west to 4 Briggs av

WATER, from 42 Elm southerly to 177 Appleton av
54 East Housatonic

WELLER AV, from 829 North west to 25 Briggs av
61 Lenox av.

WELLINGTON AV, from 35 Hamlin north to 76 Orchard
15 Maplewood av
37 Lincoln

WENDELL AV, from 70 East south to 35 Broad
85 East Housatonic
117 Taconic

WEST, from junction North and South at Park square west to town line
48 Mckay
86 Clapp av
145 New West
Union Depot
258 Francis av
286 River
305 New West
323 Mill
341 Jordan
346 S. John
364 Onota
365 South Onota
381 Merriam
Valentine road
Jason
Parker av
Churchill

WEST HOUSATONIC, from 144 South westerly to Barkerville upper and lower roads
37 Noble av
63 Elizabeth
62 Center
68 Worthington
119 Henry av
136 Mill
143 Harris
146 Beech Grove av
188 Brenton terrace
247 N. Y., N. H. & H. R.R.

WEST UNION, from the river to 132 Onota
28 John

WESTMINSTER, from Dalton av north to Springside av

WHIPPLE, from 33 Beaver northerly to 494 Fenn

WILLIAM, from 205 High east to Elm
246 Holmes

WILLIS, from 113 East to 204 Fenn

WILLOW, from 68 Cherry east to 33 Spring

WINTER, from 19 Curtis north to 194 Burbank

WOODLAND AV, from Dalton av north to Springside av

WORTHINGTON, from 96 Center west to the river
43 Worthington pl

WORTHINGTON PLACE, southerly from 43 Worthington

VILLAGES.

BARKERVILLE, 3 miles southwest from Park sq
COLTSVILLE, on P. & N.A. R.R., N. E. part of town via Dalton av
SHAKER VILLAGE, on B. & A.R. R., portion of West Pittsfield
STEARNSVILLE, 2½ miles southwest from Park sq
WEST PITTSFIELD, southwest part of town on B. & A. R. R.

BLOCKS AND BUILDINGS.

Academy of Music Block, 158 to 198 North
Backus Block, Bank Row c South
Berkshire County Savings Bank Block, 20 to 26 North
Berkshire Life Insurance Building, 1 to 13 North
Bracken Block, 301 to 321 North, and 331 and 333 North
Brown's Block, 98 to 106 North
Burbank Block, 123 to 163 North
Burbank Hotel Block, West opp Union Depot
Burbank's New Block, 229 to 259 North
Burns' Block, 273 to 297 North
Callender Block, 27 to 35 North
Central Block, 65 to 83 North
City Hall, 43 Park Pl
Clary Block, 204 West
Corkhill's Block, 18 to 26 South
County Court House, East cor Wendell av
Dellert's Block, 656 to 658 North
England's Block, 122 to 130 North; New Block, 89 to 95 North
Gamwell's Bl., 92 to 122 Columbus av
Gates' Block, 87 to 101 Fenn
Goodrich Block, 103 to 111 North
Howe & Reed's Block, 116 to 120 North
Hull & Morton Block, 179 and 181 North
Martin's Block, 16 to 26 Bank Row
Merrill Building, 242 to 250 North
Mills Block, 15 to 25 North
Noble Block, 72 to 84 West
Pierce's Block, 268 to 274 North
Prince & Walker Block, 28 North
Robbins' Block, 122 to 134 West, and 140 to 156 West
Robbins, Gamwell & Co.'s Block, 64 to 72 West
Root's Block, 38 to 48 North
Truden's Block, Spring c Burbank
Turn Halle Building, 113 and 115 Seymour
Wadham's Block, 162 to 170 West
West's Block, West c Clapp av
Whelden's Block, 226 to 238 North
Whittlesey & Sabin Building, Cottage Row, facing Pearl
Wollison's Block, 134 to 156 North
Wood Block, 30 to 32 Bank Row

HALLS.

Bracken Hall, 311 North
Central Hall, 73 North
Foresters' Hall, 246 North
Grand Army Hall, 95 and 120 North
Hibernian Halls, 21 and 235 North
Independence Hall, 16 Peck's road
Knights of Columbus Hall, 246 North
Knights of Pythias Hall, 133 North
Masonic Hall, Berkshire Life Insurance Building, 7 North
Mason's Hall, Bank Row c North
Odd Fellows' Halls, Merrill Building, 246 North and 120 North
Osceola Hall, 246 North
Royal Arcanum Hall, 246 North
Sons of Veterans' Hall, 95 North
St. George's Hall, (25) 124 North
Temperance Halls, 21 North
Turn Halle, 113 Seymour

THE WENDELL,

NEW FIRE PROOF HOTEL,

Corner South and West Streets, Pittsfield.

This new and elegantly furnished hotel will be opened on or about August 1st, 1898, and is equipped with all modern improvements, including steam heat, electric lights, elevator, sample rooms, etc.

CONDUCTED ON BOTH AMERICAN AND EUROPEAN PLANS.

Ladies' Restaurant on main floor, South Street entrance.

Gentlemen's Cafe corner of South and West Streets.

RATES.

European Plan, $1.00 per day and upwards.
American " 3.00 " " " "

Special Rates by the week and to Commercial Travelers.

JOHN P. DOYLE & CO., Props.

VILLAGES.

BARKERVILLE, 3 miles southwest from Park sq
COLTSVILLE, on P. & N.A. R.R., N. E. part of town via Dalton av
SHAKER VILLAGE, on B. & A.R. R., portion of West Pittsfield
STEARNSVILLE, 2½ miles southwest from Park sq
WEST PITTSFIELD, southwest part of town on B. & A. R. R.

BLOCKS AND BUILDINGS.

Academy of Music Block, 158 to 198 North
Backus Block, Bank Row c South
Berkshire County Savings Bank Block, 20 to 26 North
Berkshire Life Insurance Building, 1 to 13 North
Bracken Block, 301 to 321 North, and 331 and 333 North
Brown's Block, 98 to 106 North
Burbank Block, 123 to 163 North
Burbank Hotel Block, West opp Union Depot
Burbank's New Block, 229 to 259 North
Burns' Block, 273 to 297 North
Callender Block, 27 to 35 North
Central Block, 65 to 83 North
City Hall, 43 Park Pl
Clary Block, 204 West
Corkhill's Block, 18 to 26 South
County Court House, East cor Wendell av
Dellert's Block, 656 to 658 North
England's Block, 122 to 130 North; New Block, 89 to 95 North
Gamwell's Bl., 92 to 122 Columbus av
Gates' Block, 87 to 101 Fenn
Goodrich Block, 103 to 111 North
Howe & Reed's Block, 116 to 120 North
Hull & Morton Block, 179 and 181 North
Martin's Block, 16 to 26 Bank Row
Merrill Building, 242 to 250 North
Mills Block, 15 to 25 North
Noble Block, 72 to 84 West
Pierce's Block, 268 to 274 North
Prince & Walker Block, 28 North
Robbins' Block, 122 to 134 West, and 140 to 156 West
Robbins, Gamwell & Co.'s Block, 64 to 72 West
Root's Block, 38 to 48 North
Truden's Block, Spring c Burbank
Turn Halle Building, 113 and 115 Seymour
Wadham's Block, 162 to 170 West
West's Block, West c Clapp av
Whelden's Block, 226 to 238 North
Whittlesey & Sabin Building, Cottage Row, facing Pearl
Wollison's Block, 134 to 156 North
Wood Block, 30 to 32 Bank Row

HALLS.

Bracken Hall, 311 North
Central Hall, 73 North
Foresters' Hall, 246 North
Grand Army Hall, 95 and 120 North
Hibernian Halls, 21 and 235 North
Independence Hall, 16 Peck's road
Knights of Columbus Hall, 246 North
Knights of Pythias Hall, 133 North
Masonic Hall, Berkshire Life Insurance Building, 7 North
Mason's Hall, Bank Row c North
Odd Fellows' Halls, Merrill Building, 246 North and 120 North
Osceola Hall, 246 North
Royal Arcanum Hall, 246 North
Sons of Veterans' Hall, 95 North
St. George's Hall, (25) 124 North
Temperance Halls, 21 North
Turn Halle, 113 Seymour

ON FILE, AT OUR OFFICE,

EAGLE BUILDING, COTTAGE ROW,

DIRECTORIES OF THE PRINCIPAL CITIES IN THE

UNITED STATES AND CANADA.

THESE DIRECTORIES ARE PLACFD THERE FOR THE

ACCOMMODATION OF OUR PATRONS,

AND REFERENCE CAN BE MADE AT ANY TIME,

FREE OF CHARGE.

THE PRICE & LEE COMPANY,

PUBLISHERS OF DIRECTORIES

OF FIFTY CITIES AND TOWNS.

PITTSFIELD DIRECTORY.

1898.

ABBREVIATIONS.

ab, above; adv, advertisement; agt, agent; al, alley; ass't, assistant; av, avenue; bds, boards; bet, between; bey, beyond; bdg, building; blk, block; Co, Company; c, corner; dep't, department; E, East; emp, employed; h, house; mfg, manufacturing; N, North; n, near; N E, North East; N W, North West; opp, opposite; p, page; pl, place; pres, president; prop, proprietor; rem, removed; res, residence; S, South; sec, Secretary; sq, square; sup't, superintendent; treas, treasurer; W, West.

B. Mfg. Co., Berkshire Mfg. Co.
B. Tack Co., Berkshire Tack Co.
B. & A. R. R., Boston and Albany Railroad.
C. Shoe Mfg. Co., Cheshire Shoe Mfg. Co.
H. Stationery Co., Hurlbut Stationery Co.
Peck Mfg. Co., J. L. & T. D. Peck Mfg. Co.
P. Carriage Co., Pittsfield Carriage Co.
N. Y., N. H. & H. R. R., New York, New Haven & Hartford Railroad.
O. W. R. Shoe Co., O. W. Robbins Shoe Co.
P. Electric Co., Pittsfield Electric Co.
P. Mfg. Co., Pittsfield Mfg. Co.
P. Woolen Mfg. Co., Pontoosuc Woolen Mfg. Co.
S. Electric Mfg. Co., Stanley Electric Mfg. Co.
S. N. & C. R. Mfg. Co., S. N. & C. Rnssell Mfg. Co.
S. Co., The Stevenson Co.

ABBE MERRICK L., clerk 179 North, h 47 Daniels av
Abbot J. E., lineman N. E. Tel. Co., bds Berkshire House
Milan H., bookbinder Eagle Pub. Co., bds 136 Bradford
Thomas, rem to Lenox
Abels Jane, widow Gilbert, rem to Waterbury, Conn.
Abenger Jacob, laborer, h 258 Onota
John, emp S. N. & C. R. Mfg. Co., bds 258 Onota
Ableman Aaron R., mason, bds 109 Cottage Row
Academy of Music, Maurice E. Calaghan, manager, 158 North
Academy of Music Block, 158 to 198 North
Acheson Luther W., gardener, h 61 Howard
Ackley see Acly
Acly Charles A., clerk 27 North, bds 87 Francis av
Edward C., mason, h 87 Francis av
Harry M., mechanical draughtsman, bds 87 Francis av

Adam Robert W., treas. Berkshire County Savings Bank 22 North, h 108 E Housatonic
William L., ass't treas. and sec. Berkshire County Savings Bank 22 North, h 16 W Housatonic
Adams Albert E., emp. H. Stationery Co., rms 114 Union
Charles F., laborer, bds 12 Burbank
Charles L., student, bds 114 Wendell av
Cornelia, widow George W., nurse, h 12 Burbank
Edward M., conductor P. E. St. Ry Co., h 12 Richmond av
Elizabeth Mrs., bds South Mountain
Express Co., M. R. Hall, agt, 28 West
George S., (The John S. Wolf Co) 36 Clapp av, h 61 Pomeroy av
Harry E., h 132 Columbus av
Harry E. Mrs., boarding house 132 Columbus av, h do
Helen G., widow Howard F., h 41 South
Herbert R., baker, bds 12 Burbank
J. F. Alleyne, physician and surgeon 114 Wendell av, h do.; office hours from 9 to 10 a. m., 2 to 3 and 7 to 8 p. m.
J. William, trav. salesman A. H. Rice & Co., h 108 Elizabeth
Mary Lee Miss, bds 114 Wendell av
Thomas, mason, h 159 River
William H., piano tuner 131 North, h 553 North
William T., manager C Shoe Mfg. Co., 18 Kellogg, res Adams
Adamson, Thomas S., emp P. Woolen Mfg. Co., h Crane av n North
Adelson Lewis, (Adelson & Cohen) 176 West, h 322 do
& Cohen (Lewis Adelson and Harry Cohen), clothing dealers 176 West
Adriance Charles H., rem to Lenox
Cornelius, trav. salesmen, h 273 Newell
Louis H., printer emp 57 North, bds 273 Newell
Matilda, widow George, bds 179 South
Walter C., laborer, bds 273 Newell
Aello Gueseppe, laborer, bds 68 River
Salvatore, laborer, bds 68 River
Agassiz Association, H. H. Ballard, pres., 44 Bank Row
AGRICULTURAL NATIONAL BANK, 11 North—See p 337
Ainslie James D., nurse, h 49 Clinton av
Akeroid Benjamin S., emp B. Life Ins. Co., h 73 W Housatonic
S. Gertrude Miss, nurse, bds 73 West Housatonic
Akers Catherine, widow Gilbert, bds Lower Barkerville
Ida N. Miss, nurse, rms 41 Reed
Akey—see Eteier
Akin Alexander R., emp A. Raymond, h Churchill
Albert Henry, blacksmith, (L. Albert & Sons) 105 Wahconah, bds 28 Kent av

ALBERT L. & SONS, (Louis Albert, Louis Albert, Jr., Henry Albert), carriage mfrs. and blacksmiths 105 Wahconah—See p 390
Louis, (L Albert & Sons) 105 Wahconah, bds 28 Kent av
Louis Jr., (L. Albert & Sons) 105 Wahconah, h 28 Kent av
Alberte Nicola, laborer, bds 68 River
Albro Lewis K., h 390 West
Alcock Susan Mrs., h 48 So. John
Alcott Patrick H, barber emp 232 North, bds 3 Hayes pl
Alden Charlotte C., widow Augustus J., h 64 Circular av
William R., fireman B & A. R. R., h 139 Robbins av
Alderman Daniel W., teamster A. H. Rice & Co., h 47 Spring
Fordice, emp F. G. Guilds, West, bds 3 Guilds pl
Aldrich Edgar D., joiner emp Z. & W. M Crane, h Dalton road n town line
Edgar W., emp Z. & W. M. Crane, h Dalton rd n town line
Mary E., Miss, dressmaker 42 North, rms do
Alexander Alexander, machinist emp D. M. Collins & Co., h 45 Hamlin
Arthur P., carpenter, bds 41 Plunkett
Lincoln G., (Alexander & Durkee), 97 Fenn, h 289 do
Louis P., janitor Orchard Street School, h 41 Plunkett
ALEXANDER & DURKEE, (L. G. Alexander, J. M. Durkee), bicycle dealers, repairers and livery, also shoemakers, 97 Fenn—See p 360
Allard Charles, coachman Mrs. G. B. Morewood, South bey South Mountain, bds do
Allen Alexander, emp S. Elec. Mfg. Co., h 3 Dawes av
Elsie C., Miss, emp O. W. R. Shoe Co, bds 13 Silver
Farm, William Russell Allen prop, Dalton av
John, mason, h 336 Onota
Lorenzo N., emp C. Shoe Mfg. Co., h 51 Orchard
Theo. L., chief clerk Berk. Life Ins. Co., 7 North, h 26 Buel
William, emp P. Woolen Mfg. Co, bds 45 Chatham
William Russell, h 185 East
Allessia Baptista, laborer, h 266 Beaver
John, laborer, bds 266 Beaver
Almshouse, William W. Shaw supt., West bey Churchill
Almstead Charles D., emp N. Y., N. H. & H. R. R. freight office, h Lower Barkerville
Alsworth Albert, h Crane av
Alvord M. E. Mrs., h 104 Appleton av
Amar August, rem to Springfield
Ambach Anna L. Mrs, bds 482 Robbins av.
Ambler Charles G., farm hand Rock Pleasant Farm, Parker av, bds do
Ambrose Thomas, rem to New Bedford
American Express Co., W. H. Barrows agent, 22 West

AMERICAN HOUSE, Plumb & Clark props, 211 North—See p 392
AMERICAN HOUSE CAFE, Plumb & Clark props, 28 Columbus av—See p 392
Ames Albert R., rem to Canaan, N. Y.
George, emp C. S. Pease, South Mountain, bds do
Harlan E., bookkeeper 148 North, h 14 Third
Andell Frederick J., baker emp 80 Linden, h 148 Linden
Anderson Alexander, watchman 328 North, res Dalton
Daniel H., barber 142 North, h 18 Wellington av
Dinah Miss, emp A. H. Rice & Co., bds 8 Orchard
Fred, barber, bds 18 Wellington av
George J., mason, bds 39 John
George S. Rev., pastor Unity church, bds 101 Wendell av
Andler Catherine, widow Frederick, bds 99 Cottage Row
Fred J., h 149 North
George J., dentist (4) 183 North, h 99 Cottage Row
Harry F, emp National Biscuit Co., bds 1286 North
Andree Fred, foreman baker, 206 Columbus av, bds 132 do
Harry, driver emp 206 Columbus av, bds 132 do
Andrews Deming L., h 42 Clinton av
Frederick, janitor City Hall, h 61 Daniels av
George F., switchman B. & A. R. R., h 50 Daniels av
George H., laborer, h 76 John
Jennie M. Miss, bds Union c Francis av
Selden D., (Williams Hardware Co.) 166 North, h 120 Appleton av
Walter, laborer, bds 87 Pearl
Andrus Palmyra, widow Frank O., bds 35 Bartlett av
Annis Elbridge M., supt. Berkshire Heel Co, h 25 Hamlin
Ano Forin, joiner, h 84 Madison av
Joseph, emp Rice Bros., bds Merriam near West
Peter, carpenter, h 14 Maple
Philias, teamster, bds Merriam near West
Reme, teamster, h Merriam near West
Reme, Jr, driver emp 185 West, h 89 Church —see Henault
Anthony Clarence H., rem to Springfield
Harry B., lather, bds Newton
James E., emp 108 Fenn, h off Fourth n Lincoln
James H., carpenter, h Newton
Jennie E. Miss, dressmaker, rms 26 River
Kate E. Miss, emp Dalton, bds Dalton rd, Coltsville
Minnie G. Miss, bds Newton
ANTHONY R. M. HATCH MRS., dressmaker, 32 Willis, h do—See p 356
William E., h Richmond rd, W. P.
Archer Horace, h 803 North
Archibald Robert, designer Taconic Mills, bds Berkshire House
Argendorf Joseph, laborer, h 113 Elm

Arms Elisabeth A. Miss, h 36 Linden
Marcia E, widow Frederic C., h 36 Linden
Armstrong David, carriage painter 105 Wahconah, h 178 Robbins av
George W., dining rooms Union depot, res Brookline
Arnold Amanda, widow John, rem to North Adams
Arthur, emp Onota, West, bds do
Edith Miss, rem to Cambridge, N. Y.
Fannie E., widow Hiram J., rms 46 Francis av
Howard G., baggagemaster B. Div. N. Y., N. H. & H. R. R. h 41 Clinton av
Rosetta E., widow Smith D., h 46 Francis av
Arthur Samuel J., emp W. E. Tillotson, h Lower Barkerville
Ashby Hester A., widow David, bds 97 Appleton av
Ashley Clayton L, joiner emp 45 Clapp av., h 46 Bradford
Phebe Miss, h 146 Bradford
Water Works Frank E. Hatch supt, office City Hall 43 Park pl
Assessors' Office, City Hall 43 Park pl
Aste Mary A. Mrs., nurse 742 North, bds do
Atkins C. H. Mrs., h 200 Francis av
Atkinson Charles M., florist and market gardener 416 Elm, h do
George E., clerk 170 North, bds 123 Circular av
Harry A., emp 76 West, bds 123 Circular av
Henrietta, widow Frederick T., bds 69 Wellington av
James, laborer, h 326 Columbus av
Laura E., widow Thomas, h 123 Circular av
Michael, hostler 46 Columbus av, bds 185 River
Attenborough George S., barber, emp 18 Columbus av, h 89 Burbank
Attidon Frederick T., clerk O. W. R. Shoe Co., rms 77 Second
Atwater Charles, h 38 Broad
Atwood Luther L, pres. Nat. Bicycle Co., carpenter and builder 12 Bank Row, and lumber dealer Atwood av, h 27 Clinton av
Austin George, janitor Pontoosuc school, h 285 Wahconah
Guy, bds 311 North
Louis A., clerk 79 North, h 96 Lincoln
Thomas, weaver, h 356 Columbus av
Willard T., laborer, h 36 Worthington
William C., shipping clerk 153 Summer, h 16 Crescent
Avery Albert M., emp W. E. Tillotson, bds 123 Elm
Celestin A., laborer, h 7 Plunkett
Axtell Elizabeth R. Miss, teacher kindergarten 26 Elizabeth, h do
Harriet E, widow William D., h 26 Elizabeth
Ayers Myron W., rem to Chicago, Ill.
Naomi, widow Eri, bds 41 Peck's road

AYERS PERRY J., meat market 29 Fenn, h 76 Francis av—See page 378
Thaddeus Z., trav. salesman, h 99 Cottage Row
William H., teamster, h 524 Fenn

BABB JACOB, gardener, h 261 Francis av
Babbitt Eveline T., widow Charles, bds 272 Tyler
Babcock Anna L. Miss, bds 124 East Housatonic
Edith A. Miss, nurse, bds 72 Daniels av
Edward P., rem to Greenbush, N. Y.
Hiram P., teamster emp 180 Columbus av, h 64 Maplewood av
BACKMAN EUGENE W., livery, boarding and sale stable 55 West, h 146 First—See map
Backmeier Alfonso, harness maker 705 North, bds 226 Robbins av
Backus Block, Bank Row cor South
Emerson, weaver Taconic mill h off 245 Lenox av
Frank C., (W. G. Backus Sons) 4 Bank Row, h 138 South
Martha E., widow Luther E., bds 42 Linden
Minnie T., widow A. P , bds 226 East
BACKUS W. G. SONS, (William G. and F. C. Backus) stoves, plumbing, etc., 4 and 8 Bank Row—See p 368
William G., (W. G. Backus Sons) 4 Bank Row, h 135 South
Bacon Ella M., widow Franklin J., h r 22 Francis av
Grayling L., emp T. L. Lowden & Sons, bds r 22 Francis av
James F., student, bds 59 Hamlin
James L., (Casey & Bacon) 27 Clapp av, h 59 Hamlin
Badger Edward L., watchman H. Stationery Co., h 203 Tyler
Edward L. Jr., draughtsman S. E. Mfg. Co., bds 203 Tyler
Walter L., driver Am. Ex. Co.. h 13 Alder
Bagg, Allen H., clerk 41 North, rms 77 West
Catherine, widow Edwin, h 101 West
George A , cook, bds 38 Willis
Martin, plumber, h 38 Willis
William E., clerk 45 North, bds 101 West
Bailey Fred, emp Taconic mill, h off 1222 North
George W., (G. W. Bailey & Co,) 65 North, and treas. S. E. M. Co , h 202 East
BAILEY G. W. & CO., (George W. Bailey, Harry Holden and Frank L. Stone,) dry and fancy goods, carpets, etc , 65 North—See p 355
Bailey Henry C., emp. O. W. R. Shoe Co., h 177 Elm
Sylvester, emp 41 Second, bds 177 Elm
Baime Moses, rem North Adams
Emil, peddler, h 318 West

Baird Eliza V. B., widow Henry M., Woman's Art Exchange 79 South, h 108 Summer
Baker Albert, emp B. & A. R. R., h 14 Cove
Charles C , emp Nilan & Son, bds 192 Burbank
E. Dunning, asst. engineer P. Electric Co., h 3 South Church
Henry, emp P. Woolen Mfg. Co., h 1305 North
Henry N., emp O. W. R. Shoe Co., h 92 Fourth
John, emp K. & W. Co., bds 229 First
John H.. emp O. W. R. Shoe Co., h Beech n Tyler
J. Virgil, emp O. W. R. Shoe Co., bds 205 Beaver
Samantha Miss, bds 89 South
Victor A., Laborer, bds 14 Cove
William H., teamster emp C. E. Merrill, bds 159 Linden
—See Belanger
Balbera Zellick, shoemaker 126 West, bds River
Balcom Mary A., widow James, h 4 Crescent
Baldrini Giovanni, laborer, bds 302 Beaver
Rafaelle, laborer, bds 302 Beaver
Baldwin Earl G., newspaper correspondent, h 406 West
Ella J. Mrs., emp H. Stationery Co., bds 124 Bradford
Susan, widow Luther, bds 221 Francis av
Thomas H., foreman S. Electric Mfg. Co., h 110 Elizabeth
William E., asst. editor Pittsfield Sun, bds 406 West
Ball Alice M. Miss, poetess, bds 261 Pomeroy av
Maria, widow Sylvester, h 261 Pomeroy av
Ballard Harlan H., librarian Berkshire Athenæum 44 Bank Row and mfr. the Klip Binder 247 South, h do
Ballardini Angelo, laborer, bds 285 Beaver
Bortolo, laborer, h 285 Beaver
Blazer John W., (Wright & Blazer) 96 Columbus av, h 88 Lincoln
Brampton Cecilia, widow John, rem to New London, Conn
Banfield William, rem to Connecticut
Baptist Church, North c School
Barber Abigail K., widow Thomas, h Partridge rd
David, emp Gale Lumber Co., h 219 Fourth
Fred M., carpenter, h 33 Atwood
Fred W., farmer, bds Partridge road
BARBER GEORGE R., prop Maplewood Livery 328 North, h 99 Francis av—See p 389
Hiram T, foreman 328 North, h 69 Lincoln
Jennie E., widow Lewis, h 52 Francis av
J. Morton, steam fitter emp 68 West, h 13 Noble av
John B., emp S. N. & C. R. Mfg. Co., h 33 Peck's rd
John Jr., emp P. Woolen Mfg. Co., bds 46 New rd
Joseph H., shoemaker, h 22 Winter
Joseph H. Jr., bds 22 Winter

Barber Martha S, widow Orson, bds 13 Taconic
Melvina, widow Oren D., bds 1 Hayes pl
Minnie C. E. Miss, clerk H. Stationery Co., h 52 Francis av
Oren D., emp S. Elec. Mfg. Co., h 5 Hayes place
William P., teamster American House, h 440 Fenn
Barbour Robert A., clerk B. Mut. Fire Ins. Co., rms 12 Taconic
Bardin Angie E. Miss, stenographer B. Life Ins. Co., res Dalton
Bardwell Ralph B., cashier Third Nat. Bank, 7 North, h 82 Wendell av
Wallace E., bookkeeper E. D. Jones & Sons Co., h 67 Elizabeth
Barker Charles L, (Barker & Belden,) 126 North, h 17 Taconic
Charles T, salesman B. Mfg. Co., h 61 Henry av
Cornelia L, widow Charles T. h Barkerville
Frank H., clerk N. Y., N. H. & H. R. R. freight depot, h 112 So Church
Fred C., electrician B. & A. R. R., h 129 Circular av
Harry L, bds Barkerville
Hattie M Miss, bds O. Barker, Barkerville
James M., judge of Supreme Court. h 76 Bartlett av
Jesse, student, bds Richmond rd, Barkerville
John V., h Barkerville n Richmond rd
Joseph M., barber emp 8 West, h 40 Tyler
Mary L. Miss, teacher, bds 19 Taconic
Maud Miss, bookkeeper 173 North, bds 87 First
M. L., widow Gardner T., h 19 Taconic
Otis R., h Barkerville
Sarah E. Miss, bds 76 Bartlett av
Susan, widow Amos C., h 169 First
Walter, h Richmond road, Barkerville
BARKER & BELDEN, (Charles L. Barker and Frederick G. Belden) hardware, cutlery, paints and oils, bicycles and sporting goods, 126 and 128 North—See p 366
Barkerville Upper Public School, Barkerville road
Barlow Blanche Miss, bookkeeper 166 North, bds 25 Elizabeth
Nathan W, clerk 166 North, h 65 S Onota
Barnard Charles A., painter, h 51 Holmes road
Lucius V., teacher of violin and leader Barnard's Orchestra, h 18 Prospect
Barnard's Orchestra, L. V. Barnard, leader, 18 Prospect
Barndollar Charles E., clerk B. Life Ins. Co., bds 64 Francis av
Barnes Abby Miss, teacher South Mountain School, bds 109 Cottage Row
Albert F., painter and paper hanger 62 Burbank, h do

Barnes Amanda, widow James P., h 18 Myrtle
Charles A., h 17 Lincoln
Chlo M., grocer 17 Lincoln, h r do
Frederick J., emp W. D. MacInnes, h 29 Church
Jay P., (Barnes & Jenks) 28 West, h 21 Stoddard av
Justus W. Jr., fireman P. Electric Co, h 18 Spring
Mary L, widow George C., bds 131 Union
Mary L., widow William, bds 254 River
Max A, clerk 79 North, rms Central Fire Station
Walter W., painter, h 47 Plunkett
William H., h 109 Cottage Row
BARNES & JENKS, (J. P. Barnes & Harvey E. Jenks) civil engineers and surveyors 28 West—See p 343
Barnett James A. Mrs., bds 112 Second
Barnfather Andrew F., (Reid & Barnfather) 33 North, h 25 Howard
Irving J., clerk 18 West, bds 25 Howard
John H., emp B. & A. R. R., h 15 Hurlburt
Barnum Electa M., widow Henry L., bds 119 Elm
Barrett Amos J., bds 39 John
Gilbert A., gardener, h 32 Pearl
Gilbert R., compositor P. Sun, h 664 North
James N., h 43 Burbank
Jedediah F., sexton First Congregational Church, h 53 South
Nellie Miss, clerk 93 North, bds 334 Fenn
Oscar C., emp F. G. Guilds, bds 32 Pearl
Robert H., bds 53 South
Barron Mary, widow Alex, h 59 Kent av
Barrows Warren S., emp 63 Pearl, h 63 Maplewood av
William H., agent Am. Ex Co., 22 West, h 14 Taconic
Barry Daniel, laborer, h 35 Pontoosuc av
Daniel P., lawyer 18 Bank Row, h 35 Pontoosuc av
James S., (Barry & Burke) 107 Wahconah, h 46 Briggs av
John, bds 26 South Onota
John, emp 81 Briggs av, h 16 Richmond av
John E., spinner, bds 35 Pontoosuc av
John J., emp H. Stationery Co., bds 87 Church
Margaret Miss, bookkeeper The Pittsfield Journal Co., bds 35 Pontoosuc av
Mary, widow Daniel, h 87 Church
Mary, widow James, bds 232 Second
Michael, mason, h 65 South Church
Patrick H., bookkeeper 37 McKay, bds 87 Church
William E., bookkeeper 26 West, bds 87 Church
William J, carpenter J. L. & T. D. Peck Mfg. Co., h Weller av cor Lenox av
& Burke (James S. Barry and John M. Burke) saloon 106 Wahconah
Barth Joseph H., carpenter, h Oxford n Brenton Terrace
Bartlett A. Mrs., dressmaker (6) 150 North, bds do

Bartlett Arthur H. engineer E. & D. Jones & Sons Co., h 102 Circular av
Calvin T., grocer and meat market 20 Newell, h 159 Elm
Ezekiel R., rem to Brockton
Forrest B., rem to Hartford, Conn.
Frank, emp O. W. R Shoe Co., h 453 Fenn
Gardner G., reporter Daily Eagle
Herbert, bds r 412 Fenn
John W., car inspector B. & A. R. R., bds 177 River
Lincoln E., carpenter, h Linden c Summit av
Lucy Miss, rms 44 Maplewood av
Theodore, rms 44 Maplewood av
William Francis Gen Mrs., h 64 Bartlett av
Bartley Ann Miss, h 134 Mill
Bartram Elizabeth, widow Charles, bds 65 Orchard
Bassett Alfred H., bds 103 Bradford
Charles F., clerk Berkshire Life Ins. Co., h 50 Francis av
Frank S., laborer, h 28 Fourth
John W. carpenter, h 13 Church
John W. Mrs., boarding house 13 Church, h do
Wilson E., emp Blythewood Farm, h Churchill
Bastianella Harry, laborer, bds 12 Lyman ct
Bastion Charles F., laborer, h 7 Railroad av
Charles L., bds 7 Railroad av
Harry, emp B. & A. R. R., bds off Fourth n Lincoln
John J., (Eureka Electric Co.) 54 North, h 227 Second
Louis H., h 97 Lincoln
Louis O., patrolman, h 232 Bradford
Louis O., Mrs., dressmaker 232 Bradford, h do
Mary, widow Joseph, h 43 Lincoln
William H., brakeman B. & A. R. R., h 132 Lincoln
William H. Jr., bookkeeper 54 North, bds 132 Lincoln
Bastow Frank W., emp W. E. Tillotson's mill, bds 24 Crosby pl
George, machinist Peck Mfg. Co., h (36) 263 Peck's road
George H., emp Peck Mfg. Co., bds 24 Crosby pl
Thomas, machinist and engineer S. N. & C. R. Mfg. Co., h 55 Peck's road
William H., machinist Silver Lake mill, h 24 Crosby pl
Bateman Agnes Miss, weaver emp Russell's mill, bds Commercial House
Bates A. Eugene, clerk 80 South, bds 27 Elizabeth
Charles, bds 64 First
Frank I., emp O. W. R. Shoe Co., bds 191 Elm
George M., emp O. W. R. Shoe Co., h 43 Holmes rd
Herman L., bds 91 King
Batista Antonio G., stone mason, bds 23 Jordan av
Battin Henry S., rem to Lynn

Batty Frederick, foreman The K. & W. Co., h 229 First
William H., emp 21 Crosier av, h 21 Crosier av
Bauer Arthur, coachman W. H. Teeling 52 Broad, bds do
H. L. Mrs., rem to Sand Lake, N. Y
Jacob J., rem to Sand Lake, N. Y
Johanna A. Mrs., bds 506 Peck's road
Baughan Clara M., widow James H., h 80 Second
Mary E., widow James, bds 12 Adam
Baughman William J., foreman instrument dept. S. Elec. Mfg. Co., h 151 Summer
Baumeller George, emp P. Woolen Mfg. Co., h 31 Chatham
Baumgarten Henry W., clerk 99 North, bds Columbus av
Louise Miss, bds 75 Burbank
BAY STATE STEAM LAUNDRY, J. H. Tetley agent 76 West—See p 364
Bayer Mary Mrs., nurse 113 Seymour, bds do
Peter, tailor and janitor 113 Seymour, h do
Beach Achsah A., widow W. N., bds 35 Forest place
Beals Charles M., painter, h r 80 Second
J. M. Mrs., housekeeper, bds 70 Broad
Robert S., emp R. B. Richmond, bds 34 Clinton av
William I., clerk Prudential Ins. Co., bds 44 Wellington av
William M., Brakeman B. & A. R. R., h 44 Wellington av
Beard William, emp Peck's Upper Mill, bds (3) 259 Peck's rd
Beaucage Daniel, draughtsman S. Elec. Mfg. Co., h 122 S. Church
Frank, stonecutter, bds 112 S. Church
Beauchaine George F., blacksmith 65 Pomeroy av, h 115 Beaver
Louis, emp P. Woolen Mfg. Co, bds 46 New road
Simeon B., prop Globe Hotel 190 West, h do
Beauchamp John, machinist emp S. Elec. Mfg. Co., h 147 Robbins av
Louis, tanner, bds 127 Beaver
—See Fairfield
Beauchemin Alfred P., clerk 49 North, bds 123 Lincoln
Ernest L, emp O. W. R. Shoe Co., bds 123 Lincoln
Joseph P. D., clerk, h 123 Lincoln
Mitchell J., plumber, bds 123 Lincoln
Beaudoin George, meat market 44 Parker, h do
James, stone mason, bds 91 Daniels ave
Joseph W., harnessmaker, bds 92 Third
Maximilian, cabinet maker emp Z. A. Ward, h 92 Third
Mitchell, Laborer, h 91 Daniels av
Beaulieu Abram, bookkeeper, bds 199 River
Albert L., clerk 49 North, bds 190 River
Basil, watchman C. Shoe Mfg. Co., h 199 River
Becker Henry W., ins. agt. emp 183 North, h 35 Daniels av

Beckwith Charles H., foreman carpenter emp 180 Columbus av, rms 17 Church
Orson E., carpenter, h 150 Appleton av
Bedell Dillwyn C.. carpenter and builder Liberty cor Depot, h 124 Summer
Bedford Eliza K., widow James K., h 150 Wahconah
Hiram J., grocer 85 Wahconah, h do.
John J., weaver S. N. & C. R. Mfg. Co., bds 150 Wahconah
William K., traveling salesman also business manager The P. Banjo, Mandolin & Guitar Club, bds 150 Wahconah
Beebe Charles E., coal and wood dealer West Pittsfield, h Barkerville
Eugene D., emp S. N. & C. R. Mfg. Co , h 35 Kent av
Frank A., baggage master B. Div. N. Y., N. H. & H. R. R., h Merriam n West
Grace O. Miss, dressmaker, rms 20 Willis
Julia S., widow Henry J., h 26 Silver
Sidney W., mail transferrer, h 30 Church
Beekman John H., emp Taconic Mill, h 259 Lenox av, n Fairview av
Beers Martha, widow Elijah, h 12 Maud
Mary F., milliner emp 96 North, rms 50 E. Housatonic
Minnie S. Miss, teacher Fenn St. School, bds.12 Maud
Begard Robert, emp S. N. & C R. Mfg. Co., h 89 John
Begey Frank, emp S. Elec. Mfg. Co, h 45 Alder
Begue Emil, emp Peck's upper mill, h (46) 371 Peck's rd
Behan James, gardener emp 38 Broad, h 106 Howard
John, bds Burbank House
John, clerk 140 West, bds 106 Howard
Michael, emp Peck's upper mill, h (2) 527 Onota
Thomas, clerk 179 North, bds 106 Howard
Thomas, harnessmaker, trunks, etc., 84 North, bds 9 Beaver
William J., bds 106 Howard
Beiron—see Biron
Beitzel Charles H., emp Taconic Mills and barber 1203 North, bds do.
Clara Miss, dressmaker emp 79 North, bds 1203 do.
Emelia A , widow John, h 1203 North
Henry F., fish peddler Junction, h do.
Belcher Albert, emp O. W. R. Shoe Co., h 31 Beaver
Charles, emp O. W. R. Shoe Co., h 31 Beaver
Frederick, laborer, h 189 West
Olive L., widow Arnold, bds 31 Beaver
Belden Frederick G. (Barker & Belden) 126 North, h 130 Appleton av
Belisle Peter, laborer, h 10 Cherry
Bell John J., ass't pastor St. Joseph's R. C. Church, res 414 North
Robert, carpenter, h 73 Cherry

Belleisle—See Billings
Belli Maiche, laborer, h 97 River
Belot Emile, emp S. N. & C. R. Mfg. Co., h 119 Peck's rd
Susanne, widow Valentine, bds (51) 383 Peck's rd
Valentin, emp Peck's upper mill, h (49) 379 Peck's rd
Bence Catherine, widow Jacob, h West n town line
George, slater, h 41 Cherry
John, farmhand, bds West n town line
—See Benz
Benedict Arthur M., farmer and milk peddler, h Benedict road c Tyler
Frederick O., emp O. T. Benedict, bds 1277 North
Olin T., truckman 1277 North, h do
Oren C., bds 74 Maplewood av
William H., emp O. T. Benedict, bds 1277 North
Benjamin Elbert C., emp 68 West, h High cor William
Benke August W., laborer, bds 8 Atwood av
Bennett Charles E., principal Linden Street School, h 45 Buel
Edmund A., h 14 King
Howard, bds Wendell av c Taconic
Joseph N., emp O. W. R. Shoe Co. and real estate 9 Brown, h do
Laura E., widow Henry, bds Elm bey William
Lucy Mrs., h rear 134 West
Malina, widow Victor, h 30 Willis
Willie F., painter, bds 14 King
Benoit Amede, emp 22 Bartlett av, h 13 Hurlbut
Joseph J , emp Silver Lake mill, h 206 Tyler
Benson Ada Mrs., emp D. M. Collins & Co., bds 9 Silver
Charles W., emp S. Electric Mfg. Co., h 13 Lincoln
Edward K., salesman Nelson Morris & Co., bds Berkshire House
Elizabeth, widow Joseph H., h 11 Russell
William E., emp S. N. & C. R. Mfg. Co., bds 11 Russell
Bentley Eliza, widow M., bds 35 Bradford
Minnie E. Miss. boarding house 35 Bradford
Benz Charles F., farmer, bds New Lenox rd n town line
Frederick J., farmer, bds New Lenox road
Henry C., farmer, h New Lenox road n town line
John, farmhand, bds New Lenox road
—See Bence
Benzini William, chef Burbank House, bds do
Berard Clementine, widow Frank A., h 13 Kellogg
Frank A., elevator man Berkshire Life Ins. Co. Bldg., bds 13 Kellogg
Joseph A., stone cutter, bds 13 Kellogg
Berault Moses, engineer Silver Lake Mill, h 118 Robbins av
Berg John A., tailor emp 122 West, bds Parker House
Bergain Frank H., wireman emp 134 West, h 143 River
Margaret, widow Jeremiah, bds 143 River

Berger Harris, emp 102 North, h 553 do
Bergin James, emp Taconic Mill, h 31 Bel Air
Berkowitz Fanny Mrs., h 248 Bradford
Morris, dry and fancy goods, etc., 144 West, bds 248 Bradford
Berkshire Agricultural Society, C. H. Wright sec., (52) Savings Bank bldg. 24 North
Athenæum, 44 Bank Row, Harlan H. Ballard, librarian
BERKSHIRE BREWING ASSOCIATION, THE Gimlich & White props 352 Columbus av—See p 391
BERKSHIRE BUSINESS COLLEGE, A. S. Fries prop 246 North—See front col'd p V.
Club, 124 North
County Court House, East cor Wendell av
County Home for Aged Women, 89 South
BERKSHIRE COUNTY SAVINGS BANK, Robert W. Adam treas., Savings Bank Block 22 North cor Park Place—See front col'd p X.
County Savings Bank Block, 20 to 26 North
BERKSHIRE DAILY AND WEEKLY EAGLE, Eagle Publishing Co., props., K. B. Miller, treas., 30 Cottage Row—See p 349
Electric Co., G. G. Tompkins, manager, electric bells and electric light supplies, 134 West
Heel Co., mfrs. shoe heels at County Jail 264 Second
Historical and Scientific Society, rooms Berkshire Athenæum, 44 Bank Row
BERKSHIRE GROCERY CO., E. L. Smith, manager, wholesale grocers, 212 West—See p 375
House, John Butterworth prop., 35 Summer
Knitting Mills, D. M. Collins & Co., props., Fourth n Fenn
Law Library Association, Court House
Life Insurance Building, 1 to 13 North
BERKSHIRE LIFE INSURANCE CO., W. R. Plunkett, pres.; J. W. Hull, sec. and treas., 7 North—See back cover
BERKSHIRE LOAN AND TRUST CO., OF PITTSFIELD, C. W. Kellogg, treas., Savings Bank bldg., 26 North—See front cover
Manufacturing Co., clothing mfrs., 28 Clapp av
BERKSHIRE MUTUAL FIRE INSURANCE CO., F. W. Hinsdale, pres.; J. M. Stevenson, sec., (22) Savings Bank block, 24 North—See p 340
Republican Club Rooms, 41 South
BERKSHIRE SCHOOL, A. J. Clough, principal, boarding and day school, Beech Grove av cor West Housatonic—See p 353
BERKSHIRE STABLES, John E. Fahey, prop., rear Berkshire House, Summer—See p 388

BERKSHIRE STEAM LAUNDRY, Robert Manock, Jr., prop., 196 Columbus av—See front col'd p II
BERKSHIRE TACK CO., W. E. Wilcox treas. 63 Pearl—See p 347
Berkshire Typewriter Paper Co., Joseph E. Colton treas. and manager, 75 South Church
Beron John L., (Beron & Rickson) (3) 183 North, bds 28 Wellington av
& Rickson, (J. L. Beron, F. O. Rickson,) barbers (3) Hull & Morton Block 193 North
—See Biron
Berry Edward A., emp W. E. Tillotson, bds Lower Barkerville
George W., emp City, h 43 Plunkett
Thomas, emp W. E. Tillotson, h Lower Barkerville
Thomas F., emp W. E. Tillotson, bds Lower Barkerville
Best George W., engineer B. & A. R. R., h 225 Columbus av
Martin, clerk 79 North, bds 14 Wellington av
Bestio Joseph, laborer, bds 12 Lyman ct
Betelski Hymon, teacher German, h 25 Robbins av
Bettelheim Frederick, tailor emp 102 North, bds Berkshire House
Betters Joseph I., clerk 48 North, bds 37 Howard
Louis, teamster emp 131 North, h 37 Howard
Betts James A. (E. Fairlee & Co) 41 Clapp av, res Danbury, Conn.
Bevins Anthony J., farmer, h Hancock road
Beyer Oscar, emp Dorgerloh & Loehr 80 Linden, rms do
Bicknell Sarah Mrs., rms 227 Fenn
Biddick George, emp S. N. & C. R. Mfg. Co., bds 219 Wahconah
Henry, janitor Central Block, rms (15) 73 North
Bidwell Clara E. Miss, rem to New York City.
BIDWELL GEORGE A., plumber and dealer in stoves, furnaces, etc., Burbank Hotel blk 213 and 215 West, h 7 Francis av—See back cover
Biety Thomas, carpenter, h 14 Parker
Bigley Christopher I., foreman 206 Columbus av, rms 134 Francis av
Biladeau Charles W., clerk B. & A. R. R. freight depot, h 69 Newell
Joseph F., foreman of sidewalks, h 42 Bradford
Billings Anna L. Mrs, h 220 Robbins av
Fred B, emp Hammond Bros., h Cheshire road, Coltsville
Joseph, farm hand, bds 11 Goodrich
—See Belisle
Bills Artemas B., laborer, h r 45 Seymour
Chester H., tin peddler, h 53 Pearl
Charles W., bds 53 Pearl

Bills Elizabeth A. Mrs., h 53 Pearl
George B. Rev., h 82 Alder
Birks Matilda Miss, dressmaker, bds 76 Francis av
Biron Celeste, emp P. Woolen Mfg. Co., h 127 Seymour
Dennis, rem to North Adams
Exias L., expressman 68 John, h do
Biron John L., bds 2 Wellington av
Joseph, emp P. Woolen Co., h 7 Chatham
Louis, carpenter E. C. Hume, h 14 Pitt
Louis, carpenter emp E. B. Hume, h 22 Wellington av
Louis, brakeman B. & A. R. R., h 68 John
Telesphore, emp Taconic Mill, bds 127 Seymour
Bischoff Charles, emp Bel Air Mill, bds 12 Pontoosuc av
Bishop Henry W., h 88 East
Memorial Training School for nurses, 742 North
Bissell A. H. Mrs., teacher 170 South, bds do
Benjamin S., carpenter, h 55 Circular av
Mary A. Miss, teacher 170 South, rms 163 South
Blache Eugene F., carpenter, h 9 View
Eugene V., emp H. Stationery Co., h 31 Seymour
Louis A., clerk 55 North, bds 31 Seymour
Victor, emp H. Stationery Co., bds 31 Seymour
William A., moulder E. D. Jones & Sons Co., bds 31 Seymour
Black Daniel, laborer, h r 273 New West
Maria T., widow Isaac, h 44 Lincoln
Sarah Miss, housekeeper 105 Madison av
Blackador Zebina S., foreman O. W. R. Shoe Co., h 42 Prospect
Blackley John, rem to New York City
Blain Agnes D. Miss, emp O. W. R. Shoe Co, bds 208 S. Appleton av
Dennis S., carpenter, h 15 Lake
Louis (Henry & Blain) 185 Fenn, h 22 Maplewood av
Priscilla, widow Louis, h 208 S Appleton av
Blair Henry, emp W. E. Tillotson, bds Lower Barkerville
Joseph, emp W. E. Tillotson, h Lower Barkerville
Joseph Jr., emp P. Mfg. Co, bds Lower Barkerville
Blais Camille, emp Silver Lake Mill, h 12 Spring
Peter, emp Taconic Mill, bds Lenox av, ab Fairview av
Xavier, emp Bel Air, bds Lenox av, ab Fairview av
Blake Frank H., ass't baggage master, h 6½ Crescent
Mary, widow Edward, h 134 Mill
Blanchard Harold, repair shop 109 Elm. h 127 do.
Roscoe, emp Silver Lake Mill, h 59 Newell
Blaney Maggie Miss, emp Silver Lake Mill, bds 55 Briggs
Blank Henry, ins. agt. emp 183 North, h 161 River
Blatchford George, books, stationery, bicycle agent, etc., 34 North, h 246 First
Blazo Augustus W., rem to New York City
Blei Richard H, h 237 River

Bline John W., emp B. & A. freight house, h 24 John
M. Alice Miss, clerk 65 North, bds 24 John
Blinn Abbie, widow Edward, h 328 First
Elizabeth Miss, h 412 Fenn
Harriet L. Miss, teacher High School, bds 412 Fenn
Bliss Charlotte Miss, student, bds 138 South
Clara A. Miss, dressmaker 31 Reed, bds do
Grace V. Miss, bds 138 South
Harriet C. Miss, student, bds 138 South
Blodgett Miles L., rem to Valpariso, Ind.
Blood William E., foreman C. Shoe Mfg. Co., h 15 Kent av
Blow Henry, brakeman B. & A. R. R., h 88 Madison av
Bly Martin C., wireman emp 134 West, h 26 Newell
Blye—See Blei
Blythewood Farm, John P. Butler, manager, Churchill
Board of Health Office, City Hall, 43 Park Place
of Public Works, City Hall, 43 Park Place
of Trade, R. B. Johnston, sec., office (55) Savings Bank bldg
Bocock Jessie Miss, emp H. Stationery Co., bds 188 Elm
William, rem to Richmond
Boden Nicholas, emp P. Woolen Mfg. Co., h 29 Pleasant
William P., (Richardson & Boden) 154 North, h 154 First
Bodoin—See Beaudoin
Boerner Martin E., paving contractor, h r 227 Wahconah
Boessee Charles F. bds 462 Pecks rd
Bogart Fred, emp Peck's lower mill, h (24) 173 Peck's rd
Boguslewski Teofil, laborer, bds r 210 Wahconah
Bohan Michael, bartender 289 North, bds 69 Weller av
Bohl Selma Miss, emp A. H. Rice & Co., bds r 88 Wahconah
Bohlman Caroline, widow Christian, bds 154 Wahconah
Charles A., emp Bohlman & Keegan, bds 37 Burbank
Edward P., emp S. N. & C. R. Mfg. Co., h 76 Wahconah
John C. C., (Bohlman & Keegan) 25 Liberty, h 37 Burbank
& Keegan, (John C. C. Bohlman and James Keegan), saloon 25 Liberty
Boice Douglass, butcher, bds 1 Newell
BOICE JORDAN, groceries and meat market, 3 Newell, h 1 do—See p 375
Stephen D., bds 1 Newell
—See Boyce
Boland James, hostler 26 West, h 76 Madison av
Mary, widow James, bds 76 Madison av
Michael, bds 190 Wahconah
—See Volen
Bolderman Frank F., emp 166 Linden, bds do
Bolduc Safina Miss, clerk 118 North, bds 83 Lincoln
Boltwood Edward, rem to New York City
Bondi Joseph, laborer, h 12 Lyman ct

Bonney Edson, bookkeeper Pittsfield Nat. Bank, h 220 Fenn
Sarah A., Widow Nicholas D., bds 130 Appleton av
Booker James, coachman, h rear 234 Beaver
Boon Sarah T. Miss, rem to Providence, R. I.
Boos Louis, fireman Gimlich & White, h 92 Onota
William, barber, h 291 Wahconah
Booth Charles H., bds 87 First
Charles W., clerk 99 North, h 420 Fenn
Edgar P., glazier emp 168 West, h 24 Adam
Elihu D., farmer, h Holmes road n railroad
BOOTH GILBERT A., concrete walks and roofer 48 Kent av, h do—See p 387
Gilbert A. Jr., with G. A. Booth, bds 48 Kent av
Sarah J., widow Watson A., h 412 Fenn
William P, bds 24 Adam
Borsello, Louis laborer, bds Junction
Bortolo Ballardine, laborer, h 285 Beaver
Boshan—See Beauchaine
Bossidy Patrick H., bartender 36 West, bds Berkshire House
Bossone Stephano, laborer, bds 12 Lyman ct
Bostley Henry, core-maker emp 41 Second, bds 207 River
Joseph F., molder emp 41 Second, h 126 Daniels av
Boston & Albany freight depot, foot Depot
Bosworth Charles Francis, book-keeper P. Electric Co., h 40 Forest
Bottomly Isaac, emp Taconic mills, bds off 1231 North
Michael, emp Taconic mill, bds rear 1231 North
Boucar John F., leather, h 31 Park
John F. Mrs, dressmaker, h 31 Park
Bouchard Frank, teamster, h 6 Dawes av
Boudreau Edward, emp Peck's upper mill, h (39) 361 Peck's rd
Moses, weaver Peck's upper mill, bds (39) 361 Peck's road
Boughton Clarence H., bds William bey Holmes rd
Jerome, gardener, h William bey Holmes rd
John W. Jr., clerk 28 Fenn, h 15 Silver
Boule Alexander, farm hand, h Holmes rd n town line
August, emp Peck's upper mill, h (28) 243 Peck's rd
Emil, farmer, bds Holmes rd n town line
Boulger Jesse M. Miss, rem to Albany, N. Y.
Boulogne Louis, emp Silver Lake mill. h 5 Parker
Boulton Harry, emp P. Electric Co., h 201 Tyler
Bourdon Nelson, laborer, h 226 Fourth
Bourne Evelyn A. Miss, clerk Central Market, bds 81 Maplewood av
Mary E. Miss, teacher Morningside School, bds 81 Maplewood av
Bousha Fred, emp S. N. & C. R. Mfg. Co., h 11 Leidhold pl

Bousha Gilbert, emp S. N. & C. R. Mfg. Co., bds 11 Leidhold pl
Joseph, emp Read & Burns, h 194 Wahconah
Joseph, emp S. N. & C. R. Mfg. Co., bds (40) 363 Peck's rd
Peter, emp S. N. & C. R. Mfg. Co., bds 194 Wahconah
Bousquet George, emp P. Woolen Mfg. Co., bds 12 New road
Joseph, h 129 New road
Bouteiller Alphonse C., teamster emp 28 West, h 12 E. Mill
Boutiller Albert, French Missionary, h 30 Taylor n South
Louise Miss, bds 30 Taylor n South
Bouton Eugene, sup't of schools, office City Hall, h 60 Elizabeth
Bovett D. Walter, plumber. steam and gas fitter 11 and 13 Melville, h 13 do
Bowen James rem to New York
Bower—See Bauer, also Boyer
Bowerman Angeline E. Miss, h 45 Maplewood av
Samuel W., student, bds The Wendell
Bowers Henry, emp Onota Farm, West bey Merriam, bds do
Boxbury Carrie Miss, dressmaker, bds 180 Onota
John M., laborer, h 180 Onota
Boyce Charles L., engineer S. Elec. Mfg. Co., h 131 First
George A., bds r 107 Bradford
James, emp S. Elec. Mfg. Co., h 36 Parker
J. Frank, switchman B. & A. R. R., h 16 Parker
Rose, widow Burr, emp P. Woolen Mfg. Co., h 1356 North
Willman, joiner, h 279 Beaver
—See Boice
Boyde August, emp Bel Air Mill, h 284 Wahconah
Frederika, widow August, bds 89 South
Boyden James, emp Taconic Mill, h r 1149 North
K. J. Mrs., 27 Willis
Boyer Eliziar, harnessmaker emp 36 Fenn, h 53 Lincoln
Frank, emp B & A. R. R., h 129 River
Julius, carpenter emp C. E. Merrill, h r 14 Spring
Boylan Charles J. Rev., rem to Millbury
Boyle David, boss dyer J. L. & T. D. Peck Mfg. Co., h (42) 372 Peck's road
Brace Jessie M. Miss, bds 20 Seymour
Moses L, painter, h 20 Seymour
Brackin Blocks, 301 to 321 and 331 to 333 North
Hall, 311 North
John A., vet. surgeon 545 North, h do
Bradley Arthur M., emp P. Shoe Co., bds 38 Daniels av
Brothers, (George N. & Frank A. Bradley), flour, feed, grain, hay, straw, etc., 16 Bank Row
C. Smith, farmer, h Dalton road

Bradley Elmer, emp W. H. Kendall 6 Goodrich, bds do
Ervin, emp W. H. Kendall 6 Goodrich, bds do
Eustace A., manager N. E. Tel. Co., h 92 West Housatonic
Frank A., (Bradley Bros.) 16 Bank Row, h 2 Goodrich
George N., (Bradley Bros.) 16 Bank Row, h 9 Lincoln
John P., coachman, bds 22 Prospect
Lucy A., widow George M., h 38 Daniels av
Mary E. Miss, dressmaker emp 333 North, bds 38 Daniels av
Mary L., widow Albert, bds Meadow Farm, Holmes road
Patrick D., tailor emp 102 North, h 12 Prospect
Teresa A., cashier 99 North, bds 12 Prospect
Thomas F., clerk, bds 12 Prospect
Bradway Edson W., laborer, h 579 West
Elijah J., teamster emp 166 Columbus av, bds 43 West Union
Bradway Frank D., teamster emp F. G. Guilds, h 111 Beaver
Brady Anna Miss, bds 27 Wahconah
B. Frank, rem to New Hampshire
Joseph H., emp C. Shoe Mfg. Co., bds 38 Winter
Maria L., widow Cornelius N., h 12 Myrtle
Mary, widow Thomas A., h 38 Winter
Thomas P., emp C. Shoe Mfg Co., bds 38 Winter
Brague William N., emp Gov. mill, h Dalton rd near do, Coltsville
Brakenridge George W., emp C. Shoe Mfg. Co., h 217 First
Bramble Albert F. clerk H. Stationery Co., bds 21 Stoddard av
Branch George W., stoves, tinware, plumbing and roofing 78 West, h 81 Bradford
Brand Ulysses G., emp S. Elec. Mfg. Co., h 17 Kent av
Brandow Frank W., dentist 86 North, h 59 Bartlett av
Branley Michael, (Branley & Linnehan) 151 North, residence Lee
Branley & Linnehan, (Michael Branley and James E. Linnehan,) shoe store 151 North
Brann George, emp S. Elec. Mfg. Co., h 98 Elizabeth
Horace, foreman tool room S. Elec. Mfg. Co., rms 555 North
Brasse Carrie Mrs., clerk Cullen Bros., h 17 Maple
Louis, barber, 31 North, h 17 Maple
Brattig Gustave, foreman blacksmith Pittsfield Carriage Co., h 14 Powers
Brault Samuel, bartender 288 North, rms 43 Adam
Bray John H., laborer, h r 27 Circular av
Breakey John, h 335 Fenn
Breck Edward B., proof reader Eagle Pub. Co., h 44 Daniels av
Mary Miss, rem to Westfield

Breen Michael, bds Almshouse
Peter, cigar mfr., 598 North, bds do
Brennan Agnes Miss, emp A. H. Rice & Co., bds 22 Lincoln
John S., h Barkerville road
Mary Miss, principal Center Intermediate School, rms 44 Maplewood av
Mary, widow John, bds Barkerville road
Thomas J., clerk 89 North, bds 103 Bradford
William P., spinner P. Woolen Mfg. Co., bds 317 West
Brenning Thomas, clerk 89 North, bds 16 Maplewood av
Breslin Hugh, h 218 Linden
Bresson Joseph, emp S. Elec. Mfg. Co., h 62 John
Brett George W., tinner emp 213 West, h 14 River
James F., emp W. E. Tillitson, bds Gale av n do
Nellie T. Miss, rem to Dalton
Patrick, laborer, h 254 Francis av
Patrick J., horseshoer emp 206 Fenn, h 163 Daniels av
William, teamster emp 88 North, h 116 Linden
Brewer Charles C., collector P. Sun, rms Commercial House
Brewster Clarissa A., widow Oliver E., h 175 East
Fannie E., Miss, bds 175 East
Frank W., shoe store 32 Fenn, h 21 Madison av
Henry A., cashier Pittsfield Nat. Bank 3 North, bds 175 East
John M., h 14 Pomeroy av
Mary J., widow Henry, h 61 Pomeroy av
Bridges Edward M., kookkeeper 46 Columbus av, h 169 Fenn
Harry, rem to Northampton
Jane M., widow James A., h 169 Fenn
BRIDGES SAMUEL, prop. American House stables 46 Columbus av, h 188 First—See p 388
Bridgman Edward H., supt Z. & W. M. Crane, h Dalton road bey Gov. Mill, Coltsville
Brielman Arnold P., gardener, h Churchill
Ernest L., emp S. N. & C. R. Mfg. Co., h 49 John
Eugene Joseph, emp S. Elec. Mfg. Co., h 12 Cherry
Briggs Alice M. Miss, h 36 East Housatonic
Alma O. Miss, private school 131 Fenn, h do
Alonzo Mrs., h 126 Beaver
Cornelia C. Miss, h 225 South
Fordyce W., h Dalton read Junction
Robert M., emp S. Elec. Mfg. Co., bds 64 Maplewood av
Sarah E., widow George P., h 407 West
School, West cor South John
Silas P., market gardener 444 West, h do
Brigham Agnes O., teacher Redfield school, bds 85 Center
Brigham Almyra J. Miss, nurse 742 North, bds do

Bristol Elom H., harnessmaker, h rear 80 Alder
Frank, rem to Plainfield, N. J.
Harry M., plumber emp 30 Columbus av, h 13 Third
Jonathan P., sewing machine agent, h 79 Maplewood av
BRISTOL MARY A. MISS, stenographer and typewriter, (46) Savings Bank bldg 24 North, bds 79 Maplewood av—See p 353
Mary A. Mrs., h 13 Third
Wilbur W., fish peddler h r 80 Alder
Britt—See Brett
Brittain Richard J., electrician, h 17 Clinton av
Britton James F., emp Taconic mill, bds 83 Richmond av
Michael, bds 83 Richmond av
Patrick, laborer, h 83 Richmond av
Brock Alfred, cabinet maker and upholsterer 237 South, h 40 Buel
Mary A., widow Thomas, h 772 North
Mary A. Miss, 772 North
Brockett Mary A., widow John B., bds 202 South
Broderick Edward, emp 55 West, h 285 Columbus av
John, teamster Taconic mill, bds 285 Lenox av
John, emp J. L. & T. D. Peck Mfg. Co., bds 16 Richmond av
Patrick, trackman N. Y., N. H. & H. R. R., h 320
Broadhead Frank Miss, bds 53 Wahconah
Broadhead Joseph DePew, clerk 126 North, bds 51 Wahconah
Josiah D., h 53 Wahconah
Myra F., widow Edgar B, milliner, h 53 Wahconah
Brodie George H., foreman carpenter S. Elec. Mfg. Co., h 28 Adam
Brogan William, laborer, h 2 Mill court
Brombach Andrew, emp F. G. Guilds, h North av near Onota
Elizabeth, widow Frank, bds 446 Peck's rd
John, teamster, h 446 Peck's rd
Bromo Chemical Co., G. H. Tilden prop., 100 Columbus ave
Brooks Albert, rem to Chester
Charles, rem to Hartford, Conn
Daniel R., clerk Gilbert West & Son, h 185 Robbins ave
Frank A., (Brooks & Read) 442 Fenn, 453 rms do
Harriet S., widow S. Nelson, h S. Mountain n South
John W., rem to New York State
Lester C., farmer, h S. Mountain n South
Peter, mason, h 468 Fenn
Peter Jr., laborer, bds 468 Fenn
Reuben J., book-keeper 185 Fenn, h 35 Linden
Sophia H. Miss, bds 17 Holmes road
Thomas L., farmer, h 17 Holmes road

Brooks William, bds 185 Robbins av
& Read, (Frank A. Brooks and Edward L. Read) grocers 442 Fenn
Brophy Katie Miss, emp Silver Lake mill, bds 19 Pond
Brosseau Napoleon, bds Lenox av ab Fairview av
Henry, emp O. W. R. Shoe Co., h 174 Beaver
Brown Abbie C., widow George, h 236 South
Albert H., painter, h 7 Robbins av
Alice Miss, emp Silver Lake mill, bds 197 Tyler
Andrew, laborer, h 50 Meadow
Anna S., widow John, h 178 Second
Carrie F. Miss, book-keeper 65 North, bds 101 Wendell av
Catharine, widow Charles, h 98 Tyler
Charles H., h 227 East
Charles S., emp O. W. R. Shoe Co., h r 61 Orchard
Charlotte, widow James, rms 144 Union
Deborah, widow George, bds 9 Silver
Edward A., emp C. Shoe Mfg. Co., bds 198 Tyler
Etta Miss, emp Silver Lake mills, bds 258 Onota
Frank H., clerk 41 North, bds 22 Francis av
Fred H., (Smith & Brown) 151 Beaver, h do
George D., laborer, bds 210 Tyler
George R., emp 206 Columbus av, bds 155 Linden
Hattie E., widow George F., h 169 Fenn
Howard Payson, clerk Berkshire Life Ins. Co., rms 27 West Housatonic
Hugh R, laborer, h 40 Fourth
James H., motorman P. E. St. Ry. Co., h 15 Kent av
John, hostler 55 West, h 8 River
John, laborer, h 136 Madison av
John, bds 51 Cherry
John P., toolmaker emp 76 West, rms 54 Summer
Joseph F., laborer, bds 210 Tyler
Lowel S., emp Temple Bros., bds Berkshire House
Margaret Miss, nurse 742 North, bds do
Mary, widow Henry, emp Silver Lake mill, h 21 Appleton av
Rollin N., carpenter and builder 198 Tyler, h do
Thomas, driver emp 46 Columbus av, h 157 Linden
Thomas R., clerk 56 North, bds 57 Wahconah
Ursula, widow William, h 87 Madison av
Walter, emp Allen Farm, bds do
William G., carpenter emp 295 North, h 191 Columbus av
William H., laborer, h 119 Beaver
William H., laborer, h 141 Second
—See Labrun
Brown's Block, 98 to 106 North
Browne Charles A., rem to Canaan, N. Y.
Elizabeth G., widow Robert F., h 63 Tyler

Bruce Charles H., emp Taconic mills, h 1155 North
De Witt, vice pres. Berkshire Loan & Trust Co., also investment securities, h 205 South
Richard, bds 34 Cottage Row
BRUEY AUGUSTUS J., ice dealer West bey Jason, h do—See p 379
Bruhn John H. Mrs., h 329 Columbus av
Brule Henry F., gardener, h 141 Beaver
Brun Arthur, h 111 Linden
Brundage Cornelius, emp O. T. Benedict 1277 North, bds do
Ernest, emp P. Woolen Mfg. Co., bds 15 Chatham
Bryant Charles A., lather h 168 Appleton av
Charles M., insurance agent 35 Forest place, h do
Edward P., bds 168 Appleton av
Emma L. Miss, bds 31 Melville
Frances, widow James M., h 296 First
Frederick A., rem to Connecticut
George, woodworker emp C. E. Merrill, h 220 Second
George W., molder emp 41 Second, h 33 Circular av
Walter A. conductor P. E. St. Ry. Co., h 296 First
Buchan Jane Mrs., bds 89 South
William C, brakeman B. & A. R. R., h 167 Columbus av
Buchanan George, rem to Norwalk, Conn
Buck George H., painter, h First cor Orchard
Wealthy Miss, h First cor Orchard
Buckingham Clifford, bds West n Parker av
Kate M, widow John, h West n Parker av
Buckley Cornelius, student, bds 139 Madison av
George L., emp S. Elec. Mfg. Co., h 26 Lincoln
Honora, widow William, h rear 1147 North
James F., emp Taconic mill, bds 53 Richmond av
John, h 111 West Housatonic
Michael, laborer, h 234 Wahconah
Patrick, emp B. & A. R. R., h 139 Madison av
Richard E., bds 111 West Housatonic
Richard F., rem to New York City
Thomas J. E., emp H. Stationery Co., h 62 Circular av
Timothy, laborer, h 53 Richmond av
Timothy E, emp P. Woolen Mfg. Co., bds 53 Richmond av
Buckman Frank L., emp S. N. & C. R. Mfg. Co., bds 98 Wahconah
Buckwheat—See Sarassin
Buell Mary C., widow Alfred B., h 41 Reed
Bulger John, coachman H. W. Bishop, h 108 Second
Bull Adelia M., widow Buel B., h 105 Daniels av
Jennie A. Miss, teacher Linden Street School, bds 105 Daniels av
John, carpenter C. E. Merrill, bds 3 Melville
Theo, rem to Glens Falls, N. Y.

Bull—See Boule
Bullard Herbert A, S. Elec. Mfg. Co, h 51 Burbank
Bullock Jackson, rem to Syracuse, N. Y.
Bunce Andrew, rem to Great Barrington
Charles A., emp Z & W. M. Crane, h Crane's av (Dalton), Coltsville
Bunker Arthur C., asst. electrician S. Elec. Mfg. Co., rms 150 Francis av
Buntin Abbie L Miss, clerk 141 North, bds 125 Lincoln
Charles F., barber emp 6 Union, bds 125 Lincoln
James, loomfixer Taconic mills, h 125 Lincoln
Mary E. Miss, book-keeper 32 Depot, bds 125 Lincoln
Burbank Block, 123 to 163 North
Charles A., clerk, bds 393 West
Charles H., h 393 West
George A., emp O. W. R. Shoe Co., h 127 Beaver
George W., h rear 811 North
BURBANK HOUSE, Ross & Quaid, props., 227 West —See p opp p 10
James A., h 33 Francis av
James A. Jr., clerk 45 North, h 28 Francis av
Margaret Mrs., h 127 Beaver
May G. Miss, clerk 79 North, bds 81 Bradford
Robert A., bds 393 West
Roland E., chief clerk The Wendell, res Dalton
William P., h 226 First
Burbank's New Block, 229 to 259 North
Burdick Edwin R., bookkeeper S. N. & C. R. Mfg. Co., bds 245 Wahconah
Elmer C, carpenter emp 45 Clapp av, h 199 Union
Burfeind Meta Miss, nurse 742 North, bds do
Burfitt Charles E., rem to Boston
Burgess Eli, cabinet maker 22 Summer, h 28 Park
John J., emp Eagle Publishing Co., bds 86 Pearl
Burget Mary, widow Fred, h 566 Fenn
Richard A., pres. Cheshire Shoe Mfg. Co., 18 Kellogg, res Cheshire, Mass.
Burghardt Alice V., widow Charles, h 37 Second
Claire A., clerk S. Elec. Mfg Co., bds 37 Second
Frank C., brass founder, h 81 First
Frederick, bds 27 Willis
George H., trav. salesman, h 62 Linden
Henry D. F., rem to Hartford, Ct.
Mary J. widow William H., bds 81 First
Mary L., widow Frederick N., h 87 Pearl
Burk Annie Miss, cashier 89 North, bds 242 River
Thomas, emp W. E. Tillotson, h Barkerville
Burke Andrew J., emp W. E. Tillotson, h Barkerville
Ann, widow James, h North c Crane av
Anna Miss, emp England Bros., bds 242 River
Charles E., (Pingree, Dawes & Burke) 26 Bank Row, h 21 Elizabeth

Burke Clinton B., emp S. Elec. Mfg. Co., bds Barkerville n old mill
Daniel E., driver emp 328 North, bds 277 New West
Edward M., emp W. E. Tillotson, bds Barkerville Upper road
Francis D., mason, h 242 River
Henry, emp S. N. & C. R. Mfg. Co., h 19 Russell
James, engineer emp 45 Clapp av, h 59 Adam
James A., rem to Plymouth
James P., engineer T. R. Glentz, h 50 Adam
Jennie, widow Jeremiah, h 283 Francis av
Johanna Miss, emp Bel Air mill, bds 308 Wahconah
John, laborer, h 113 River
John J., mason, h 277 New West
John M., (Barry & Burke) 107 Wahconah, h 18 Alcove
John W., switchman B. & A. R. R., h 132 Daniels av
Joseph, emp P. Woolen Mfg. Co., bds 204 Lenox av
Joseph, stone mason, h 242 River
Kate Miss, bds 245 New West
Margaret Miss, bds 393 West
Maria, widow Michael, h 9 Myrtle
Martin J., foreman S. Elec. Mfg. Co., h 32 Worthington
Mary, widow James, h 308 Wahconah
Mary A. Miss, bds North cor Crane av
Michael, emp Bel Air mill, bds 222 Wahconah
Michael, tailor, h 254 River
Michael, h Barkerville Upper road
Michael H., mason, h Barkerville
Patrick H., bartender 162 McKay, h 125 Second
Peter W., emp 68 West, h 37 West Union
Thomas E., emp S. Elec. Mfg. Co., bds 277 New West
Thomas F., emp W. E. Tillotson, bds Barkerville Upper road
Walter J., emp W. E. Tillotson, bds Barkerville Upper road
Burlingame Frank J., emp J. L. & T. D. Peck Mfg. Co., bds 453 Peck's road
George E., blacksmith Peck's road n Lake Onota, h 453 do
Burlingham Frank J., trav. salesman and boats to let Onota Lake, bds 462 Peck's road
George H., trav. salesman, bds 334 Onota
George W., painter, h 334 Onota
Margaret, widow Jarvis, h 462 Peck's road
Prince A, peddler, 291 Beaver
William H., farmer, h 462 Peck's road
William L., emp O. W. R. Shoe Co., bds 291 Beaver
Burnell Anna E., widow George B., h 78 Bradford
Burnett Theodore C., physician and oculist 112 East, res Stockbridge

Burnham Edwin L., variety and news room 161 Seymour, h 56 Charles
Fred W., Machinist E. D. Jones & Sons Co., h 56 Charles
George L., machinist E. D. Jones & Sons Co, h 36 Charles
Burnick John J., emp O. W. R. Shoe Co., h 22 Whipple
Burns' Block, 273 to 297 North
Burns D. Edward, clerk 131 North, bds 44 West Housatonic
Edward F., emp 48 Appleton av, bds do
George J., teamster emp Read & Burns, h 29 Fourth
James, (Read & Burns) 18 West, h 29 Fourth
James M., manager Pittsfield Auction and Commission Co., 22 Summer, h 38 do
Johanna, widow Patrick, h 12 Oak
John H., emp Silver Lake mill, h 134 Lincoln
Joseph T., watchman 57 West, h 24 Alder
Kate, Miss, h 57 Howard
Louis (Petherbridge & Burns) 295 North, h 53 Union
Margaret, widow John, h 101 Robbins av
Mary Miss, h 57 Howard
Mary A. Miss, bds 48 Appleton av
Patrick F., emp Silver Lake mills, bds 12 Oak
Peter W., grocer 258 Wahconah, h do
Seymour H., emp O. W. R. Shoe Co., h 33 Fourth
Thomas, blacksmith, bds 101 Robbins av
Thomas J., bds 12 Oak
William A., student, bds 38 Summer
—See Byrnes
Burr John E., rem to Springfield
Burris George H., emp 97 Elm, bds 95 do
Burrows Frank J., emp O. W. R. Shoe Co., bds 91 Lincoln
Matilda Mrs., h 91 Lincoln
Burt Earl R., conductor B. & A. R. R., h 36 Division
George W., brakeman N. Y., N. H. & H. R. R., h 50 So John
Penelope S., widow Ansel C., bds 22 Elizabeth
Wesley G., h 22 Elizabeth
Burtiss Cora Miss, emp H. Stationery Co., bds 39 S. Onota
Burton Stephen C., physician and surgeon and chairman Board of Health 22 East Housatonic, h do
Bush Harvey B., rem to Bethlehem, Pa.
Jennie Miss, emp 189 Beaver, bds do
Jesse A., watchman Bel Air mill, h 336 Wahconah
Bushman—See Beauchemin
Bushway Camile, blacksmith emp 71 McKay, bds Berkshire House
Busiere Mary Mrs., bds 178 Robbins av
Business Men's Club (17) 7 North
Bussiere Fred, emp Peck Mfg. Co., bds 135 Wahconah
Theodore, emp Read & Burns, h 135 Wahconah
Wilfrid, emp Peck Mfg. Co, bds 135 Wahconah

Butler Charles C., clerk 156 North, rms 29 Church
Charles D., secretary Gale Lumber Co., h 81 Second
Edwin, president J. H. Butler Lumber Co. 108 Fenn, h 251 do
Elizabeth N., widow James H., treasurer James H. Butler Lumber Co. 108 Fenn, h 96 do
Fannie D. Miss, h 17 Goodrich
James H., vice president J. H. Butler Lumber Co. 108 Fenn, h 17 Lake
BUTLER J. H. LUMBER CO., lumber, doors, sash, blinds, etc. 108 Fenn—See map
John, grocer 343 West, h do
John J., clerk 156 North, bds 76 Lincoln
John P., manager Blythewood Farm, Churchill, h do
Lewis, rem to Richmond
Matthew, harnessmaker, h 145 Robbins av
Patrick E., emp Bel Air mills, bds 343 West
Thomas, emp Peck's upper mill, h (35) 267 Peck's rd
William A., janitor high school, bds 10 Wellington av
William J , clerk 32 Depot, bds 343 West
William R., secretary J. H. Butler Lumber Co. 108 Fenn, h 799 North
William T., clerk, bds 81 Second
Butterfield Elizabeth, widow Elwin, housekeeper 127 Daniels av
Butterly John H., emp Peck's lower mill, h 4 Peck's rd
Maria, widow Peter, bds 4 Peck's road
Butterworth John, prop. Berkshire House 35 Summer, h do
Button Edward L., optician 31 Appleton av, h do
Byers Nellie Miss, bds 9 Francis av
Thomas, engineer N. Y., N. H. & H. R. R., h 9 Francis av
Byram Charles A., principal High School, h 197 Second
Byrnes William M., (W. M. Byrnes & Co,) 35 McKay, h 179 First
W. M. & Co., (William M. Byrnes and Thomas E. Tully) liquor dealers 35 and 37 McKay
—See Burns
Byrness L. D., widow John J., inq 803 North

CABINAW CLOPHIE, widow John, h 118 Beaver
Frank R., rem to Haverhill
Michael L , painter emp Henry Ball, bds 118 Beaver
Caden Ellen S. Miss, dressmaker, bds 84 Beaver
Cadwell Achsah, widow Ambrose H., h 498 South
Henry H . farmer, bds 498 South
William M., farmer, h S Mountain
Caffrey Daniel F., laborer, bds 110 Beaver
Joseph F., painter, h 134 Lincoln
Mary, widow James, h 110 Beaver
Thomas P., laborer, bds 110 Beaver
—See McCaffrey

Cahalin John, h 17 Pleasure av
Cahill Andrew J., emp Taconic mill, bds Dalton rd bey Govt. mill, Coltsville
James, engineer Govt. mill, h Dalton road near do, Coltsville
John, laborer, h Lower Barkerville
Michael, emp Govt. mill, h Dalton road opp do, Coltsville
Richard, emp Dalton, bds Dalton road n Govt. Mill, Coltsville
William J., plumber emp 4 Bank Row, h 85 Daniels av
Caille Fortunab, emp J. L. & T. D. Peck Mfg. Co., bds 101 Beaver
Cain Edward B., special agt. Berk. Life Ins. Co., 16 North, h 134 Second
George E., machinist emp E. D. Jones & Sons Co., h 58 Lake
James F., bartender 7 Morton place, bds 65 Alder
John H., rem to Great Barrington
John W., joiner, h 140 Burbank
Michael H., gardener, bds 65 Alder
Patrick, gardener, h 65 Alder
Patrick J., (Cain & Quirk) Summer c North, bds 65 Alder
& Quirk, (Patrick J. Cain and James Quirk) lunch wagon, Summer c North
Cairnes Andrew, foreman patternmaker emp S. Electric Mfg. Co , h 179 Bradford
Elizabeth D., widow Joseph, rem to Brooklyn, N. Y.
Calkins Raymond Rev., asst. pastor Pilgrim Memorial Church, bds 202 South
Callaghan Edward, car accountant B. & A R R., bds 152 Linden
John, tallyman B. & A. R. R., h 152 Linden
Callahan Ann, widow James, h 90 Alder
John J., hostler J. Wilson, h South Church
John T., restaurant (night lunch) Fenn c North, h 189 Beaver
Joseph T., hackman, h 97 Church
Kate Miss, emp Bel Air mill, bds Curtin av
Kate, widow Daniel, bds 3 Chatham
Madge T. Miss, bds Center av
Mary Miss, emp Taconic mill, bds 516 Wahconah
Mary, widow Michael, h 3 Chatham
Maurice, letter carrier and (Callahan & Durkee) 311 North, h 279 Francis av
Michael, emp Taconic mill, bds rear 1231 North
Michael F , h 76 Columbus av
Molly Miss, stenographer emp F. A. Cooley, bds 76 Columbus av
Philip, emp Silver Lake mill, h 6 Mill court
Richard F., bottler emp 107 Wahconah, h 108 Linden

Callahan Timothy, laborer, bds 49 Church
Timothy, Jr., emp P. Woolen Mfg. Co., h 25 Chatham
& Durkee, (Maurice E. Callahan and Frank L. Durkee,) bill posters and proprietors Pittsfield Transportation Co. 311 North
Callan Henry, emp E. D. Jones & Sons Co., h 64 Madison av
James P., steamfitter emp 68 West, h 23 Hurlbut
Michael F., bookkeeper 311 North, rms Berkshire House
Callanan Ann, widow Michael, h 23 Melville
Bridget, widow Patrick, h 65 Wellington av
John, janitor S. Elec. Mfg. Co., h 65 Wellington av
Mary Miss, h 15 Orchard
Callender Block, 27 to 35 North
Callison James P., foreman W. E. Tillotson, h 286 Columbus av
Calnan James E., emp B. & A. R. R., h 278 West
Came George H., emp Silver Lake mill, h 224 Fourth
Cameron Bessie M. Miss, rem to Wilkesboro, N. C.
John, carpenter, h 133 High
Camp William D. Jr., bookkeeper Third Nat. Bank, h 38 Tyler
Campbell Abbie M. Miss, h 19 Bartlett av
Arthur, emp W. E. Tillotson, h Fern
C. A & L. M. (Miss Charlotte A. and Lucia M. Campbell), mfrs needle books 199 Francis av
Charlotte A. Miss, (C. A. & L. M. Campbell, 199 Francis av, h do
Frances N. Miss, nurse, bds 395 Fenn
Harriet A., widow Geo. W., h 40 South
Henry J., h 394 Fenn
James F., emp W. E. Tillotson, h 75 Richmond av
J. Edgar, trav. salesman, bds 199 Francis av
John, painter, h 54 Lake
Lucia M. Miss, (C. A. & L. M. Campbell) 199 Francis av, h do
Margaret Mrs., h 8 Burbank
Mary E. Miss, h 19 Bartlett av
Thomas, janitor Redfield School, h Coles av
Thomas Jr., (Sullivan & Campbell) 26 West, bds Coles av
Campion Edward, emp Bel Air Mill, h 81 Summer
Canavan John C., mason, h 161 Madison av
Mary Miss, emp D. M. Collins & Co., bds 15 Silver
Michael, emp 68 West, bds 225 Robbins av
Michael, laborer, h 161 Madison av
Patrick, laborer, bds 225 Robbins av
Peter, laborer, h 225 Robbins av
Richard, coachman, bds 161 Madison av
Richard, rem to New York City
Cande Frank H., clerk of courts, office Court House, lawyer, h George n Elizabeth

Cande Zacheus H., clerk 212 West, bds 214 Francis av
Canfield Antoinette L. Miss, teacher, bds 325 Fenn
Marcus R., collector 172 West, h 130 Tyler
Nellie S., widow Charles B., teacher Fenn Street School, bds 325 Fenn
Canning Lawrence, emp W. E. Tillotson, n schoolhouse, h Barkerville Upper road
Minnie E. Miss, teacher Stearnsville School, bds Barkerville
Thomas, emp Mrs. Charles Barker, h Barkerville
Cannon John E., bookkeeper Nelson Morris & Co., rms 186 Bradford
Kate Mrs., h 134 Mill
Martin F., emp Taconic mills, bds r 1153 North
Michael, emp Taconic mills, h r 1153 North
Michael, emp P. Woolen Mfg. Co., h 18 Atwood av
Capeless James J., rem to New York City
Matthew J., reporter Eagle, bds Lenox av c Wahconah
Michael D, emp Taconic Mills, bds Lenox av c Wahconah
Patrick, emp Taconic Mills, h Lenox av c Wahconah
Carberry Catherine, widow Francis, bds 89 South
Carbonni Joseph, tailor emp 21 North, bds 179 Columbus av
Cardot Charles, emp J. Charbonnier, West n town line, bds do
John, emp Humphrey's quarry, h 22 Cove
Carey David, picture agent, bds Berkshire House
Edward E., rem to Maine
Edward V., emp S. N. & C. R. Mfg. Co., bds 71 Richmond av
James, coachman, rms 284 North
James, farmer, h South bey South Mountain
James, hostler, bds 242 Pomeroy av
James E., emp B. Tack Co., bds 144 Madison av
James P., (Ward, Keenan & Co.) 77 McKay, h 27 E. Mill
James P., hostler, bds 242 Pomeroy av
John, teamster Gimlich & White, res Lenox
John, emp Bel Air mill, h 23 Richmond av
John, emp Taconic mills, h 1189 North
John, emp depot restaurant, bds 144 Madison av
John F., emp Bel Air mill, h 23 Richmond av
John H., farmer, h South n quarry
John M., emp S. N. & C. R. Mfg. Co., h 71 Richmond av
Lawrence E., gardener Pollock farm, h Holmes road n railroad
Mark J., emp P. Woolen Mfg. Co., bds 71 Richmond ave
Patrick, laborer, h 144 Madison av
Patrick J., hostler 328 North, bds 18 River

Carey William, rem to Hoosac Falls, N. Y.
William E. Jr., emp W. E. Tillotson, bds 18 River
William J., bartender 91 Wahconah, bds 23 Richmond av
Carley Frank E., emp O. W. R. Shoe Co., h 44 Wellington av
Henry P., painter emp 28 North, h 22 Wellington av
William H., emp B. Mfg. Co., h 48 Lincoln
Carlisle William P., clerk American House, h 85 Circular av
Carmel Oliver, emp Bel Air mill, bds 221 Linden
Carmichael Robert, emp S. Elec. Mfg. Co., rms 54 Summer
Carlson Fred, farmer, h Holmes road
Carney Patrick laborer, h 229 River
Susan, widow James, h 335 Columbus av
—See Karner also Kearney
Carolan Joseph J., emp 193 South, h 16 Atwood av
Caron Eugene, emp O. W. R. Shoe Co., h 147 Burbank
Eugene Mrs., dressmaker, 147 Burbank, h do
Oliver, fireman P. Woolen Mfg. Co. h 19 Chatham
Carpenter Bancroft S., grocer 46 Fenn, h Oxford n Brenton Terrace
Erastus C., joiner emp C. E. Merrill, h 75 Orchard
John J., plumber 213 West, h 56 Center
Mary Miss, h 27 River
Willard W., gun and locksmith, awning mfr. machinist, etc., 137 North, h 237 Columbus av
William R., railway mail clerk, h 78 Wellington av
William T., carpenter, h 39 Circular av
Wilson D., rms 333 North
Carr Esther M., widow Thomas, h 45 Madison av
Mary J., Miss h 3 Railroad place
T. Jennie Miss, emp A. H. Rice & Co., bds 89 Burbank
John J., rem to Great Barrington
William H., clerk Berkshire House, bds do
Carrier Flora Miss, dressmaker 269 West, rms do
Carrigan Daniel H., emp B. & A. R. R., h 104 Third
James G., brakeman B. & A. R. R., h 28 So John
Kate, widow John, bds 48 Briggs av
Carroll Mollie Mrs., widow Bernard J., h 23 High
Bridget, widow Michael, h 1191 North
Daniel, emp Taconic mill, bds 1191 North
Edward J., spinner emp Taconic mill, bds 1191 North
Ellen, widow Michael, h 44 Lake
John, laborer, h 23 High
John F., bricklayer, bds 42 Alder
Michael J., emp Taconic mill, h rear 1141 North
Oliver, fireman Pontoosuc Woolen Mfg. Co., h 19 Chatham
Patrick H., emp W. E. Tillotson's mill, h n do
Prince, palmist 20 First, bds do

Carroll Richard F., emp Taconic mills, bds 1191 North
Thomas, laborer, h 42 Alder
Thomas E., emp Taconic mill, h 64 Linden
Thomas J., apprentice, bds 42 Alder
Carrow Libbie A. Miss, emp Smith-Hadley Shirt Co., bds 16 Worthington
Carson James H., hostler, bds 3 Mill Court
Morris, wool spinner, bds 3 Mill Court
Moses, wool dyer, h 3 Mill Court
Thomas, bakery, confectionery, dining room and ice cream 236 North, h 258 do
Carter Josiah, h 212 South
Millie H. Miss, bds 51 Pomeroy av
Carver Charles H., building mover 265 Beaver, h do
Edwin L., machinist emp 272 Fenn, h 42 Newell
Fred, rem to Lenox
Henry E., plumber emp J. P. O'Connell, bds 42 Newell
James E., farmer, h Elm bey William
Mary E., widow Calvin, bds Dalton road n Hubbard av, Coltsville
Walter, emp Noble, Johnson, Milne & Co., bds 42 Newell
Case, Elizabeth, widow Alden, h 269 West
Levi D., supt. B. Mfg. Co., h 45 Lenox av
Casey Abram C., switchman B. & A. R. R., h Junction
David, laborer, h Gale av n railroad
Ellen Miss, bds 3 Railroad av
James, emp W. E. Tillotson's mill, h Lower Barkerville
John, emp W. E. Tillotson's mill, bds Gale av
John, emp S. N. & C. Russell Mfg. Co., h 130 Linden
Martin, emp P. Woolen Mfg. Co., h Lenox av above Weller av
Mary, widow Samuel, bds 126 Beaver
Michael, (Casey & Bacon) 27 Clapp av, h 86 Maplewood av
Walter T., student, bds 86 Maplewood av
William H., conductor N. Y., N. H. & H. R. R., h 26 South Onota
William H., cigar mfr 89 Wahconah, bds Lenox av
& Bacon, (Michael Casey and James L. Bacon), wholesale grocers, spice mill, and steamship ticket agents 27 Clapp av
Casper—See Kasper
Cassidy Hannah, widow Patrick, h 82 Water
Harry A., emp O. W. R. Shoe Co., bds 82 Water
Frank R., laborer, h 8 Dawes av
James, blacksmith 71 McKay, rms 47 Circular av
Sarah Miss, stenographer 45 Clapp av, bds 45 Circular av
Thomas E., emp S. Elec. Mfg. Co., bds 82 Water

Cassort Charity S., widow Wm. H., bds 127 Burbank
Frank, emp. Silver Lake mill, bds 22 Spring
Hattie Miss, emp Silver Lake mill, h 22 Spring
John, emp Silver Lake mill, bds 22 Spring
Castle Eber T., real estate agent 281 Tyler, h do
John D., h Stearnsville
Castor William P., capt. U. S. Guard, Crane's mill, Coltsville, h Hubbard av, do
Catlin Byron S , harnessmaker, rms (11) 150 North
E. A. Mrs., h 117 Summer
Glenville L., bds 117 Summer
Cavanaugh James H., bds 38 N. Pearl
John C., bds 59 Mill
Mary. widow Peter, h 38 N. Pearl
Morris, laborer, h 59 Mill
Morris H., weaver P. Woolen Mfg. Co., bds 59 Mill
Thomas F., rem to Lenox
—See Cabanaw
Cello Angelo B., cook, h 174 West
Center Grammar School, Dunham cor Allen
Central Block, 65 to 83 North
Hall, 73 North
CENTRAL MARKET COMPANY, grocers, meats, fish, etc , 179 North—See front col'd p III
Cepata Antony, laborer. bds rear 1231 North
Chadwick Delia, widow Charles, bds 252 Elm
Chaffee Fred K., veterinary surgeon 46 Columbus av, bds 101 Wendell av
Chamberlain Dalphos, clerk 74 West. bds 13 Hurlbut
Chamberlin Alfred C., grocer 74 West, bds Berkshire House
Charles H., plumber emp 4 Bank Row, h 41 High
Charles R , painter and paper hanger 41 Cherry, h do
Justin N., laundry 37 Circular av, h do
Mary E. Mrs., bds 71 Mill
Orrin, h 141 High
William H., trav. salesman, h 28 Bartlett av
Chambers Alexander, janitor South Cong. Church, h 77 Howard
Champagne Charles, laborer, h 226 Linden
Edmond, emp P. Woolen Mfg. Co., bds 46 New Road
George, emp Bel Air Mill, h 1199 North
John, emp P. Woolen Mfg. Co., h 129 New Road
Joseph, emp Taconic Mills, h 1164 North
Louis, finisher P. Woolen Mfg. Co., h 46 New Road
Champion William G., emp O. W. R. Shoe Co., h 62 Beaver
Chandler Jeremiah P., (Michel & Chandler) 54 Francis av, h do
Chapel Adison M , machinist and general jobbing 272 to 276 Fenn, h 265 do
Henrietta J., widow Samuel T.. h 168 Bradford
Mattie L Miss, book-keeper 272 Fenn, bds 265 do

Chapin Albert N., book-keeper 57 West, h 25 Church
Albert N. Mrs., artist, h 25 Church
Charles H., 39 Henry av
Estelle M. Miss, vocalist. bds 25 Church
Henry W., h 18 Elizabeth
LeRoy J., widow Freeman A., bds 38 Willis
Lucius R., book-keeper 102 North, h 50 Charles
Mae L. Miss, teacher violin, bds 25 Church
Merton L., oil peddler, h 243 Bradford
Sophia B., widow Louis J., h 27 Elizabeth
Chapman Amos. farmer, h Meadow Brook Farm,Churchill
Austin N.. emp W. E. Tillotson mill, h near Shaker mill, Barkerville road
Elmer, rem to Cheshire
George E., policeman, h 125 Circular av
George H., emp W. E. Tillotson, h n do
Hiram Jr., emp W. E. Tillotson, bds ab do c Lower Barkerville rd
Hiram M., emp W. E. Tillotson, h ab do cor Lower Barkerville road
Juliette N , widow Daniel, h 21 Melville
Mary A., widow Lorenzo, bds 89 South
Mary L. Miss, dressmaker emp 79 North, bds 26 Crosby pl
Matilda A., widow Aaron B., h 64 Francis av
Orcelia L., widow Timothy, h 98 Bradford
Roy A., carpenter, rms Central Fire Station
William E., emp The P. Lumber Co., h 137 High
Charbonnier Julius, farm hand, h West n town line
Charles, Jennie C., widow Gustav, bds 120 Elizabeth
Chase Edward G., emp Teeling Baking Co., bds 79 Circular av
Flora M. Miss, clerk 79 North, bds 51 Wahconah
Fred, mail clerk N. Y., N. H. & H. R. R., rms 24 Robbins av
John H., h 61 Wahconah
Julia F , widow Ezra B., h 79 Circular av
William, emp S. Elec. Mfg. Co., bds 169 First
Chauvenet Louis, h "Oak Hill," off Crane av
Cheesbro Roena, widow Edward, bds 37 Plunkett
Cheevers James, farmer, h South av
Michael, laborer, bds South av
William, emp Peck's lower mill. h (4) 531 Onota
Cheney Fred L., (Glentz & Cheney) 45 Clapp av, h 112 Appleton av
Cheshire Shoe Mfg. Co. The, W. T. Adams, manager, mfrs shoes, 18 Kellogg
Chesney Cummings C., electrician S. Elec. Mfg. Co., h 41 Bartlett av
John A., bookkeeper 35 Fenn, h 289 Second
Chester Alfred, gardener Mrs. G. B. Morewood, South, bds do

Chickering Betsey Miss, h 94 Crofut
George, emp J. L. & T. D. Peck Mfg. Co., bds 245 Wahconah
H. L Mrs., matron Berkshire County Home, 89 South, h do
Childs Charles O , veterinary dentist 59 River, h do
Charles O. Jr., carpenter, h 194 River
Frank, rem to North Adams
Nelson I., emp S. Elec. Mfg. Co., rms 22 Adam
Chiodo Saverio, confectionery 152 West, h do
Chipman Samuel A., hostler emp 46 Columbus av, h 24 Kent av
Chittenden Fred E , operator emp 57 North, h 16 South John
Robert, rem to Albany, N. Y.
Choven Joseph, teamster emp P. Lumber Co., h 97 Lincoln
Christman Charles E., barber 54 North,bds 118 Wahconah
George, rem to Cincinnati
Church George B , inspector N. E. T. & T. Co., bds 155 First
Martha E., widow Horace, bds 56 Newell
Pamelia J , widow Silas L., bds 140 Summer
Rosella Mrs., rem to Richmond
Churchill Charles E.. shipping clerk Hurlburt Stationery Co., h 265 Bradford
Frederick A., patternmaker emp 272 Fenn, bds 14 Taconic
John, farmer, h 22 Hamlin
John B., farmer, h Churchill
Samuel B. rem to Dover, Del.
Susan A Miss, h Churchill n Hancock rd
City Auditor's Office, City Hall 43 Park pl
Clerk's Office, City Hall 43 Park pl
Hall, 43 Park pl
CITY SAVINGS BANK OF PITTSFIELD, H. B. Wellington, treas., 273 North—See p 338
Claffey Martin, embalmer emp 250 North, h 23 Lincoln
Peter T., emp Taconic Mill, h off 245 Lenox av
Claffie Frank A., clerk 136 North, bds 287 New West
John, emp Taconic Mills, h 163 Wahconah
John, emp Taconic Mill, bds 244 Wahconah
Peter H., laborer, h 287 New West
Thomas H., emp Taconic Mills, bds 287 New West
William A., weaver, bds 287 New West
Clahassey Bessie Miss, dressmaker emp 79 North, bds 100 Second
Ellen, widow Dennis, h 100 Second
William G., rem to Lenox
Clamann William, weaver, h 28 Worthington
William F., rem to Newburgh, N. Y.
Clapp Annie B. Miss, h 231 East
Billings, carpenter, h 18 Parker

Clapp John, emp O. W. R. Shoe Co., rms 186 Bradford
Martha G B Miss, h 163 East
Mary C. Miss, bds 77 West
Mary M., widow Edwin, h 77 West
Thaddeus Mrs., h 74 Wendell av
CLAPP WILSON A., carpenter and builder (65) Savings Bank Building, res Dalton, Mass.—See front col'd p VII
Clarey Dennis, laborer, h 537 Onota
Clark Aaron, h 44 Gilbert
Abigail A. Mrs., h 41 Newell
Almon B., emp C. E. Merrill, bds 44 Gilbert
Alonzo C., laborer, h Beaver bey Junction
Alvin, rem to Springfield
Annie Mrs., h 15 Lake av
CLARK ARTHUR E., music teacher and leader Clark's Orchestra 25 Willis, bds do—See front col'd p V
Arthur E. Mrs., bds 316 Elm
Azubah M. Miss, dressmaker, bds 114 Union
Charles G., teamster Gimlich & White, bds 150 Onota
Daniel H., carpenter, h 150 Onota
Dwight A., foreman 45 Clapp av, h 14 Robbins av
Edna S., widow Sylvester rem to Brattleboro, Vt.
Edward Mrs., h rear 121 Second n Common
Eliot A., clerk Berkshire County Savings Bank, h 19 Myrtle
Emma L. Miss, teacher Morningside School, bds 114 Union
Everett A., watchmaker and engraver 288 North, h 98 Daniels av
Frank J., clerk 56 North, h 31 Third
Frank P., teamster emp G. West & Son, bds 44 Gilbert
Frank S., clerk 122 North and real estate agent, bds 395 do
Fred N., clerk 123 North, h 21 Kent av
George H., watchman Gov't mill, h 44 Fenn
George H. Jr., clerk 56 North, h 108 Circular av
George W., farmer, h off Crane av
George W. (Plumb & Clark), American House 211 North, h do
H. Archer, student, bds 207 Second
Henry C., machinist, h 207 Second
Henry E., bds 31 Third
James N., trav. salesman, h 15 Maud
John, marble and granite worker 42 Church, h 34 Second
John B., painter and paper hanger Barkerville road n Shaker mill, h do
John F., farmer, h off Elm n schoolhouse
John W., machinist emp 227 Fenn, chairman and Overseer of the Poor, h 25 Willis
Julia E. Miss, h 15 Pomeroy av

Clark Loenza A., widow Osmer P., rms 48 Francis av
Marcellon E., rem to Lee
Mary A., widow Franklin, nurse, bds 66 Howard
May L. Miss, milliner emp 30 Melville, bds 44 Fenn
Thomas H., trav. salesman, h 69 Wellington av
Walter H., ass't engineer Sewer Dep't Board of Public Works, bds 21 Kent av
Ward B., farmer, h off Crane av
William F., photographer 86 North, bds 15 Circular av
William F., ladies' tailor 333 North, h do
William H., emp S. Elec. Mfg. Co., h 85 Lincoln
William H. H., conductor B. & A. R. R., h 150 Francis av
William M., emp Nat. Biscuit Co, bds 44 Gilbert
William M, assessor, h 13 Linden
William R., bds 13 Linden
CLARK'S ORCHESTRA, Arthur E. Clark leader and business manager 25 Willis—See front col'd p V
Clarkson William H., emp S. Elec. Mfg. Co., h 51 Lake
Clary Block, 204 West
James, tea peddler, h Barkerville bey schoolhouse
Jane Miss, nurse, rms 576 North
Kate, widow David, bds 89 South
Margaret, widow Michael, h 7 Spring
Michael, bds 7 Spring
Morris, bds 7 Spring
Morris (Clary & Co) 204 West, h do
Richard E., manager Clary & Co. 204 West; bds do
Thomas, emp O. W. R. Shoe Co., bds 7 Spring
& Co. (Morris Clary and Edward Fahey), wholesale liquor dealers and dining rooms 198 to 204 West —See Clarey and McClarey
Cleary Dennis, emp R. C. Cemetery, h (6) 537 Onota
Jane E. Miss, nurse, rms 576 North
Clegg James, boss spinner Pontoosuc Woolen Mfg. Co., bds Crane av n North
John H., emp Pontoosuc Woolen Mfg Co., bds Crane av n North
Joseph, boss carder Pontoosuc Woolen Mfg. Co., bds Crane av n North
Clement Anna G., Miss, matron and Sup't House of Mercy 742 North, bds do
Clerk of Courts, F. H. Cande, Court House
Clews Edward H., wool dresser, bds 121 West Housatonic
Clifford Charles H., com. trav. h 31 Wahconah
Oscar, laborer, h Dalton road at Junction
William H., register clerk at Post Office, bds 31 Wahconah
Clinchy Arthur H., bds 225 South
Clinton Elizabeth Miss, emp D. M. Collins & Co., bds 4 Cherry

Clinton Frederick L., manager Clinton Grocery Co. 277 North, h 85 Maplewood av
CLINTON GROCERY CO., Frederick L. Clinton, manager, grocers 277 North—See front col'd p V
Clough A. B. Mrs., boarding house 353 North
CLOUGH ARTHUR J., prin. Berkshire School, Beech Grove av c W Housatonic, h do—See p 353
Columbus, carpenter, h 353 North
John, emp A. J. Bruey, West bey Jason, bds do
Clough Willard, driver 237 South, rms do
Clow Curtis H., carpenter, h 207 Francis av
Ida E. Miss, dressmaker 207 Francis av, bds do
Cluskey—See McCluskey
Coakley David, boss dresser P. Woolen Mfg. Co., h 1297 North
David Jr., emp P. Woolen Mfg. Co., h 1242 North
Michael, emp P. Woolen Mfg. Co., bds 1297 North
Patrick J., emp r 22 Summer, bds 31 Seymour
Timothy, emp P. Woolen Mfg. Co, h 1297 North
Cochrane—See Corcoran
Cocol Joseph, emp W. E. Tillotson's mill, h John c Linden
Cody—See Coty
Coe David S., bds 403 Elm
George W., laborer, h Elm bey Pleasure Park
John F., teamster, h 403 Elm
John H, laborer, bds 432 Elm
William N., milk peddler, h 432 Elm
Coffey Daniel C., R. R. postal clerk, h 116 Elizabeth
John, driver Gimlich & White, bds 314 West
Michael, fireman N. Y., N. H. & H. R. R., h 314 West
Coffin Ellsworth L. Rev., h 195 River
Coggswell Edna M. Miss, clerk 89 North, bds 38 Tyler
Flora S. Miss, bookkeeper Sisson & Robinson, bds 38 Tyler
George B., (Furness & Coggswell) 31 Cottage Row, h 38 Tyler
G. Theodore, emp N. E. Tel. Co., bds 38 Tyler
Samuel E., rms (2) 101 Fenn
Cohen Harry, (Adelson & Cohen) 176 West, h 320 do
Cohn E. Max, (E. M. Cohn & Co.) 103 North, h 103 Bradford
E. M. & Co., (E. Max Cohn) milliners, and infants' wear, 103 North
Fred W., emp S. Elec. Mfg. Co., h 15 Church
Coit Mary O. Mrs., bds 89 South
Colbert Andrew, emp 68 West, h 43 Beaver
Edward, bds 1147 North
Eugene, laborer, bds 38 North Pearl
Johannah, widow Michael, h 38 North Pearl
John, h 83 Second
John W, mason, h 63 Mill
Mary, widow Patrick, bds 1147 North

Colbert Timothy, mason, h 53 Cherry
William S , emp Dr. W. W. Leavitt, bds 43 Beaver
Colburn Alfred W., farmer, h Coles av
Henry G., teamster, h South Mountain n South
Louis B., musician, h 40 Tyler
Mary A., widow George W., bds 286 Columbus av
Colby Martha D., widow John L., bds 47 Pomeroy av
Cole Alfred O., h 145 Second
Arthur S., asst. pastor First Baptist Church, bds 225 South
Charles A., butcher, h 508 South
Charles J., boilermaker emp 92 McKay, h 84 Daniels av
Charles W., foreman 92 McKay, h 85 Circular av
Edward E., farmer, h Barkerville road near Shaker Mill
Eliza A., widow Albert, bds 198 Tyler
Helen J. Miss, carpet sewer, h 288 North
Jane A., widow Charles H., bds 51 Cherry
Mary C., widow Otis, h 126 Bradford
Polly, widow John, bds 335 South
Rachael R. Mrs., bds Wendell Hall
Warren T., music teacher 126 Bradford, h do
William A., meat peddler, h Coles av
Coleman Annie Mrs., dining-room 105 North, h do
Annie M. Miss, dressmaker 12 Madison av, rms do
Ellen F. Miss, dressmaker 173 First, h do
Fred, teamster emp 65 Columbus av, h 85 West Housatonic
George, carpenter, h rear 112 East Elizabeth
George, clerk 179 North, bds 71 Howard
George L., rem to Adams
Isaac J . dining rooms 105 North, h do
Isaac W., rem to Springfield
Jacob L., bds 13 Prospect
John, rem to Vermont
John H., expressman 71 Howard, h do
Kate Miss, bds 71 Howard
Richard, bds 223 Pomeroy av
William, laborer, bds Tamarack av
William H., carpenter and builder 210 Tyler, h do
William L., upholsterer, furniture dealer, etc., 242 North, h 13 Prospect
Collett Charles, blacksmith emp Geo. Van Valkenburgh, h 26 Spring
Collin Elizabeth A. Miss, bds Stearnsville rd
Henry C., secy. and treas O. W. Robbins Shoe Co., 64 Fourth, h 84 Erancis av
Robert, H., bds 84 Francis av
Collins D. M. & Co., (Dwight M. Collins and William E. Tillotson) props. Berkshire Knitting Mills, mfrs, knit goods, also paper box mfrs Fourth n Fenn.

Collins Dwight M., (D. M. Collins & Co.) Fourth n Fenn, h 71 Wendell av
Francis B., emp 185 Fenn, h 21 Beaver
Frank E., fruit and fish peddler 619 Fenn, h do
Frank M., farm hand, h 289 Beaver
Herbert A., clerk 37 Fenn, h 154 West
James, plumber emp 31 Cottage Row, h 44 Cherry
John, h 74 Weller av
John Jr., emp P. Woolen Mfg. Co., h Hancock road n North
Michael, carpenter, bds 34 Cottage Row
Michael, watchman P. Woolen Mfg. Co., h 57 Chatham
Sylvester, milkman, h 289 Beaver
Walter J., teamster off Westminster, h do.
Colon Wine Co , Condron & Lawler props., saloon 301 North
Colt Alice O., widow William S., bds 193 South
Elizabeth G., widow James D., h 76 E Housatonic
Fannie E. Miss, bds 193 North
George L., driver C. E. Merrill, h 22 Melville
Henry, physician (11) 7 North, h 193 South
Mary Miss, h 107 South
Robert A., bds Wendell Hall
Colton David B., trav. salesmen H. Stationery Co., h 114 Elizabeth
Joseph E., treas. and manager B. Typewriter Paper Co. 75 S Church, h 768 North
Coltsville School, Dalton road, Coltsville Station, Cross road, Coltsville
COLUMBUS AVE. GROCERY CO., C. L. Gamwell manager 92 Columbus av—See p 376
Colwell Bernard, emp Bel Air mill, bds (33) 263 Peck's rd
Daniel F., rem to Torrington, Ct.
John W., emp W. E. Tillotson's mill, bds Stearnsville
Mary E., widow John, h n Tillotson's
Reilly M., watchman W. E. Tillotson's mill, h Stearnsville
Combs Edgar J., emp S. Elec Mfg. Co , h 10 Circular av
Horace T., bookkeeper 218 West, h 13 Circular av
Erwin H., emp Sunday Morning Call, bds 13 Circular av
Comerford Richard J., emp O. W. R. Shoe Co., h 42 Fourth
Commercial House, Mrs. L. E. Keith prop., 15 Clapp av
Conant Elmer, emp C. E. Merrill, h 11 Goodrich
Fred A., emp W. H. Kendall, h 11 Goodrich
Herbert, emp F. G. Guilds, bds 11 Goodrich
William L., laborer, bds 11 Goodrich
Condon Dennis, emp 4 Bank Row, bds Warner
Mary, widow Michal, h 158 Daniels av

Condon Patrick, laborer, h Depot W. P.
Patrick, laborer, h Warner
Condron John, laborer, h 125 Second
John H , teamster Gimlich & White, bds 79 River
Margaret M. Miss, clerk 89 North, bds 89 River
Mary Miss clerk, bds 79 River
Michael, grocer 150 Linden, and (Condron & Lawlor) 301 North, h 221 Robbins av
Patrick, laborer, h 58 Madison av
Patrick, watchman S. Elec. Mfg. Co., h 79 River
& Lawlor, (Michael Condron and John Lawlor,) saloon and lunch room 301 North
Cone Abraham M., merchant tailor 122 West, h 223 New West
Annie E. Mrs., bds 43 Francis av
John J., emp Taconic Mill, bds 19 Lincoln
Leopold M., mgr. The Ideal Hat Co., 122 West, bds 223 New West
Maggie, emp D. M. Collins & Co., bds 19 Lincoln
Margaret Mrs , h 19 Lincoln
Michael, emp Taconic Mill, bds 19 Lincoln
Patrick J., emp Taconic Mill, bds 19 Lincoln
Congdon Harriet G., widow Henry C., bds 242 Pomeroy av
CONKLIN BROS., (George W. and Charles Conklin) ice dealers 19 and 60 Beaver—See p 367
Charles (Conklin Bros.) 19 Beaver, h do
George W., (Conklin Bros.) 60 Beaver, h do
Thomas E., coachman Dr. Brandow, h 55 Wellington av
Conley Michael, emp Taconic mills, h r 1190 North
Conlin Anna Miss, bds 44 Hamlin
Edward F., machinist emp E. D. Jones & Sons Co., h 46 Prospect
James, watchman almshouse, h 51 High
Kate Miss, emp D. M. Collins & Co., bds 84 Beaver
Mary E. Miss, teacher Linden St. School, bds 87 Howard
Owen, janitor, h 87 Howard
Thomas F., manager P. News Co. 7 North, bds 87 Howard
Conlon Patrick F., emp O. W. R. Shoe Co. h 52 Parker
Conneally Kate Miss, rms 103 Lincoln
Connell Mary, widow Thomas, h 24 Beaver
Susan, widow Patrick, h 248 River
Thomas, carpenter, h 110 Madison av
—See O'Connell
Connelly Edward, emp Silver Lake Mill, h 64 Beaver
Edward emp F. M. White, bds 11 Crescent
Ellen Miss, emp Taconic Mill, bds 64 Alcove
Ellen, widow Patrick, h 16 Madison av
James E., laborer, bds Stearnsville

Connelly John, teamster emp F. M. White, h 11 Crescent
John, laborer, bds 162 Madison av
Martin, laborer, h 10 King
Martin J., bookkeeper J. P. O'Connell, bds 16 Madison av
Patrick, carpenter, h 333 Columbus av
Patrick, laborer, h Stearnsville
Patrick, laborer, h 144 Onota
Patrick Jr., emp S. Elec. Mfg. Co., h r 117 Second
Sarah, widow Michael, bds 144 Onota
Stephen R., mason, bds 16 Madison av
Thomas, bds Stearnsville
Connolly Ellen, widow Bernard, bds 455 South
Helen Miss, dressmaker 66 N Pearl, bds do
Connor Ada Mrs., cook, rms Brackin blk 331 North
Francis T., emp Nat. Biscuit Co., bds 52 Seymour
George W., plumber Robbins & Gamwell, bds Parker House
Jeremiah, florist 52 Seymour, h do
John E., emp Taconic mill, bds 52 Seymour
Martha J. Miss, nurse, rms 576 North
Thomas Jr., emp Pollock Farm Holmes road, bds do
Thomas T., gardener emp Wm. Pollock, h Holmes rd
Timothy, laborer, h Gales av
William, bartender 17 Depot, h 44 Lincoln
Connors Charles, bds 205 Wahconah
David, emp N. Y., N. H. & H. R R , bds 130 Linden
Edward, emp A. H. Rice & Co., bds 130 Linden
Edward C., emp Allen Farm, bds do
George, rem to Schaticoke, N. Y.
James, emp P. Woolen Mfg. Co., bds 52 New Road
James, emp N. Y., N. H. & H. R. R., bds 130 Linden
James, emp W. E. Tillotson, bds n do
J. H. Mrs., h 311 North
John, emp W. E Tillotson's mill, h Stearnsville
John, coachman 185 East, h 40 Beaver
John E., bds 130 Linden
John T., laborer, bds 40 Beaver
Kate, widow James, h Barkerville
Lawrence, emp City, h 180 Beaver
Maria Miss, bds (31) 259 Peck's road
Patrick, laborer h 62 S Church
Thomas, coachman 211 East, h 21 Fourth
Thomas H., emp W. E. Tillotson, bds Barkerville
William H., laborer, bds 40 Beaver
William P., sub-foreman A. H. Rice & Co., bds 10 Maple
Conroy Ann, widow John, h 275 River
Ann, widow Owen, bds 273 New West
Delia Miss, dressmaker, bds r 80 Second
Edward, laborer, h 6 Jordan av
Ellen Miss, bds 3 Jordan av
Ellen Miss, h r 80 Second

Conroy James laborer, bds 13½ Seymour
James F., rem to Chicago, Ill
John, mason, bds 6 Jordan av
John, rem to Bridgeport, Ct.
Kate A. Mrs , h 39 Harris
Margaret Miss, emp B. Mfg. Co., bds r 80 Second
Patrick, laborer, bds 275 River
Patrick W., bookkeeper John C. Garvin, bds 55 Adam
Controy Frank, emp Taconic mill, bds 36 Parker
Phœbe Mrs., h 36 Parker
Converse Judd, clerk 32 Depot. res Dalton
Ruth A., widow Darwin, h 13 Howard
Conway Andrew J., rem to Milford
Bridget Mrs , bds 17 Spring
Ellen, widow Patrick, h 173 River
Harry, clerk, bds 9 Pleasant
John, emp Taconic mill, bds Lenox av ab Fairview av
John J., letter carrier. rms 250 North
Lucy G. Miss, emp 89 North, bds 23 Adam
Mary, widow Thomas, h 153 First
Michael E , fruit peddler, bds 173 River
Coogan Anna V. Miss, rem to New York City
Charles E., bds 66 Howard
Clement, emp O. Coogan & Sons, h 66 Howard
Clement F., (Owen Coogan & Sons), 39 Elm, bds 33 do
Eliza M., widow Owen, h 33 Elm
Harriet F., widow William J., acting post master, h 44 Pomeroy av
Owen & Sons (C. F. Coogan), tanners, curriers and hide dealers 39 Elm
Cook Betsy J. Miss, dressmaker, h 9 Robbins
Burt N., emp Teeling Baking Co., h 289 Columbus av
Catherine Miss, emp A. H. Rice & Co., bds 130 South
Edward, emp F. G. Guilds, bds 37 West Union
Edith A., clerk O. W. Robbins Shoe Co., bds 453 Fenn
Francis, foreman O. W. Robbins Shoe Co., bds 453 Fenn
George, weaver Peck's upper mill, h (33) 363 Peck's road
George, rem to Brooklyn, N. Y.
George W , teamster emp 45 North, h 70 Center
John A., painter, rms 13 Broad
Mary, widow John, bds 74 Center
Mary, widow Patrick, bds 32 Worthington
Cooke Helen Miss. clerk 65 North. rms 47 Circular av
Peter, emp Meadow Farm Holmes rd, bds do
Rollin H., real estate 41 South, rms do
Cooley Albert, laborer, h Lanesboro rd n town line
Almira L., widow Samuel M., h 180 South

Cooley Angeline A., widow Pindar F., bds Brenton Terrace n Oxford
Arthur N., bds 180 South
COOLEY FRED A., insurance and real estate agent (40 & 41) Savings Bank bldg., h Brenton Terrace—See front cover
Mary J. Miss, h 135 East
William H., grocer 37 North, h 139 South
Coolman Alfred, teamster emp 65 Columbus av, h 83 West Housatonic
Coon Allen H., carpenter, bds 120 Howard
B. L. Mrs., dressmaker 189 River, h do
Byron L., shirt ironer 353 North h 189 River
Phineas A., engineer The Pittsfield Lumber Co., h 120 Howard
Cooney Annie, widow Patrick, h 38 Parker
Edward P., rem to Norfolk, Ct.
James, stone mason, bds 37 West Union
James W., emp Eagle Pub. Co., bds 15 Pond
John, emp Shaker Village W. P., bds do
John, farmer Shaker Village W. P., bds do
John, h 15 Pond
John F., h 185 Tyler
Mary, widow Patrick, h 249 River
Patrick. engineer C. E. Merrill, h 38 Parker
Terrence, h 93 Cottage Row
Terrence Jr., clerk 34 North, bds 93 Cottage Row
Theresa, widow Andrew, h 149 Wahconah —See Kuhnlee
Coonley George L., emp 79 North, n 76 Newell
Jerry, shipping clerk 97 North, h 340 First
Coons Edgar H., clerk 307 North, h 25 Crosier av
Frank J , clerk 79 North, h 334 Fenn
George Jr., teamster, h Stearnsville
Mattie Miss, emp A. H. Rice & Co., bds 9 Kellogg
Cooper Alexander, carpenter, h 233 River
Charles, h 126 Howard
Charles H., rem to Dalton
Emily A., widow William H., h 11 Myrtle
George. emp Peck's upper mill, bds (31) 259 Peck's road
COOPER GEORGE H., coal and wood 225 North, bds 76 Francis av—See p 371
John H., janitor B. Athenæm, h 5 Crescent
William, motorman emp P. E. St. Ry. Co., h 240 Wahconah
William H., bookkeeper F. G. Guilds, bds 11 Myrtle
Copeland Amelia, widow Ebenezer, bds 89 South
William E., moulder emp E. D. Jones Sons & Co., h 53 Lincoln
Copps A. H., emp S. Elec. Mfg. Co., rms 53 Union
Corbett John, rem to New York City

Corcoran Annie Miss, emp K. & W. Co., bds 222 Wahconah
Bridget, widow James, h 222 Wahconah
John, laborer, h r 50 Winter
Margaret, widow Martin, h 153 River
Nellie Miss, clerk 89 North, bds 222 Wahconah
Patrick, laborer, h 158 Madison av
Patrick J., clerk 147 North, h 67 Henry av
Thomas P., emp J. L. & T. D. Peck Mfg. Co., h 21 Orchard
Walter, h 39 Prospect
Walter Mrs., emp agency 39 Prospect, h do
—See Cochrane
Corey Dennis E, mason, bds 153 Seymour
Emily, widow Freeborn, h 126 Bradford
Frank F., clerk 120 North, h 126 Bradford
John H., bottler emp 107 Wahconah, h 207 Lenox av
Margaret, widow Dennis, h 153 Seymour
Michael, emp John Downs & Co., bds 153 Seymour
William B., emp Gimlich & White, h 204 Lenox av
Corkhill John, painter, paints, oils, paper hangings, etc.
John Jr., prop. Game Pointer, sign painter 162 West, h 151 Newell
Corkhill's Block, 18 to 26 South
Cormack Anna Mrs., bds 30 River
Corneau Felix, (Corneau & Hall) 23 Hamlin h do
& Hall, (Felix Corneau and James Hall) masons and builders, 23 Hamlin
Cornelius Catherine, widow Isaac, h 105 Cottage Row
Harry, painter, h 299 Onota
Samuel G., joiner emp S. N. & C. R. Mfg. Co., h 267 Onota
Cornell Chauncey A., emp S. Elec. Mfg. Co., h 219 First
Corning, Michael, emp Taconic mill, bds 518 Wahconah
Corrinet John, emp Peck's upper mill, h Highland av n Peck's road
Lucien, emp Peck's upper mill, bds Highland av n Peck's road
Cosgriff Tillie Miss, rem to Stockbridge
Cosgrove Annie Miss, h 257 River
Bridget Miss, h 257 River
Costello Carlo. laborer, bds 27 Madison av
Mary E. Miss, dressmaker emp 79 North, bds 201 Bradford
Michael, laborer. h Barkerville upper road
Patrick, emp Silver Lake mill, bds 21 Brown
Coster Emilo (E. Coster & Son) 155 North, h do
E. & Son (E. & J. F.,) confectionery, fruits, cigars, tobacco, etc, 155 North, bds do
John F. (E. Coster & Son) 155 North, bds do
Costine Alexander, emp Taconic mill, bds 1257 North
David, emp P. Woolen Mfg. Co, h 1257 North

Costine David Jr., emp J. L. & T. D. Peck Mfg. Co., bds 204 Lenox av
Joseph, bds 204 Lenox av
Cote Joseph, emp Peck's upper mill, bds (31) 259 Peck's road
Melvina Miss, emp P. Woolen Mfg. Co., bds 46 New road
Cotton Charles F., emp P. Woolen Mfg. Co., h 201 Wahconah
Edward A., Sup't Unkamet Farm Milton av, bds do
Coty Elmer E., blacksmith, h Barkerville
Ishmael, blacksmith Barkerville n Shaker mill, h do
Louis S., emp W. E. Tillotson, bds Barkerville road
Seymour J., emp W. E. Tillotson mill, h lower Barkerville
Couch Archie M., emp O. W. R. Shoe Co., h 84 Second
Barbara, widow Charles, h 119 High
Charles M., bds 136 Second
Charles M. Jr, emp O. W. R. Shoe Co, h 88 Second
Dwight M., carpenter, h 136 Second
Fred M., farmer. h Elm bey William
Frederick W., sawmill, lumber and wood dealer 97 Elm, h 95 do
George B., foreman C. E Merrill. h 66 Lincoln
George W., fireman P. Elec. Co, h 105 Elm
Guy W., pressman P Sun. bds 136 Second
Harley J., dentist 86 North, h 226 Bradford
Oscar R., rem to Boston
Ralph L., emp D. M. Collins & Co, bds 136 Second
Sarah, widow William, h 115 High
Vernah E., letter carrier, h 11 Newell
Coughlin Dennis, h 279 Bradford
Elizabeth, widow Richard, h Richmond rd, Barkerville
James, emp O. Barker, Barkerville, bds n do
John H., h Richmond rd W. P.
Richard R, bds Richmond road, Barkerville
Thomas, bds 291 West
Thomas J., emp Pomeroy Woolen Co., h 190 Wahconah
William, emp O. W. R. Shoe Co., h 12 Spring
Coughter Edward F., clerk M. J. McMahon, bds 12 Lincoln
Edward P., emp A. H. Rice & Co., bds 102 Lincoln
John B, plumber emp 4 Bank Row, bds 12 Lincoln
Martin, emp 414 North, h 12 Lincoln
Peter, laborer, h 102 Lincoln
Peter J., rem to Hartford Conn
Peter R., bds 12 Lincoln
Couig Kate E. Miss, emp D. M Collins & Co., rms 65 First
Coulter Joseph, emp Silver Lake mill, bds 224 Fourth
Joseph. emp Wm. Burbank, bds 42 Lenox av
Counter P. Herrick, emp Z. & W. M. Crane, h Crane's av (Dalton), Coltsville

County Commissioners, Court House
Treasurer, George H. Tucker, Court House
Coupes Edward, laborer, h 20 High
Court House (County) Bank Row and East c Wendell av
Couse Emma A. Miss, bds 396 Newell
Jerome W., butcher, h 396 Newell
Couture—See Goodrich
Covert Catherine Miss, bds 37 Wahconah
Cowan Georgie, forewoman Smith Hadley Shirt Co., bds 97 Summer
Cowell Edward J., inspector of buildings and plumbing, h Springside av
Joseph L., clerk postoffie, h 294 First
Mary Miss, h 294 First
Cowley Maggie Miss, bds 38 Lenox av
Cowlin Annie E. Miss, typewriter emp 21 North, bds 809 North
Arthur, painter emp 148 North, h 86 John
John, coachman emp 130 Wendell av, h 18 East Mill
Linnie M. Miss, bds 33 Reed
Richard, coachman Dr. J F. A. Adams, bds 33 Reed
William P., coachman 135 E Housatonic, h 33 Reed
Coy John E., emp O. W. R. Shoe Co., bds 72 Third
Joseph P., baker emp 258 First, bds 141 Lincoln
Kate, widow Thomas, h 72 Third
Lawrence, laborer, h 141 Lincoln
Coyle Henry P., emp W. E. Tillotson, bds 77 Henry av
Coyne John, h 20 Russell's lane
John T. Jr., emp S. N. & C R. Mfg. Co., bds 20 Russell's lane
Joseph M., emp American House, rms 131 Lincoln
Martin A., emp Taconic mills, bds 20 Russell's lane
Patrick, laborer, h 131 Lincoln
Peter L., emp Taconic mill, bds 20 Russell's lane
Robert J., emp S. N. & C. R. Mfg. Co., bds 141 Peck's rd
Craig Brice, emp Pittsfiield Tea Co., bds 92 Seymour
Louis, emp Peck's upper mill, bds (33) 263 Peck's rd
Robert J., bds 92 Seymour
Cramer William, laborer, bds 45 Winter
—See Kramer
Crampton Jennie M. Miss, clerk 76 North, bds Wendell Hall
S. Wesley, manager Traders Supply Co., 76 North bds Wendell Hall
Crandall Albert H., h 80 Maplewood av
Charles, clerk 154 North, h 221 Bradford
Edward, laundryman, h 333 North
Lillian M. Miss, bds 17 Daniels av
Loren I., carpenter, h 265 Bradford
Rollin E., carpenter emp Z. A. Ward, h 34 Prospect
Crane Austin J., rem to Chicopee Falls

Crane Delia M. Miss, emp D. M. Collins & Co., bds 22 Second
Fred G., (Crane & Co.) Dalton road, Coltsville, res Dalton
Lester M., emp D. M. Collins & Co., h 22 Second
Myra C. Miss, bds 22 Second
W. Murray, (Crane & Co.) Dalton road, Coltsville, res Dalton
Zenas, (Crane & Co.) Dalton road, Coltsville, res Dalton
& Co., (Zenas, W. M. and F. G. Crane) props. Government Mill, paper mfrs., Dalton rd, Coltsville
Cranston William H, chair seater, h 182 Fenn
Cratty William G., carpenter, h 12 Whipple
Craven Orlando J., rem to Springfield
Crawford Ernest S., emp S. Elec. Mfg. Co., h 120 Elizabeth
Fred, emp Silver Lake Mill, bds 224 Fourth
James, coachman 231 East, h 16 Beaver
Crawley Ellsworth E., asst. supt. Pontoosuc Woolen Mfg. Co., Pomeroy Mill, h 55 Center
CREAMER JOSEPH F., superintendent The Prudential Ins. Co., 124 North, h 77 Second
Creegan John, emp P. Woolen Mfg. Co., h Fern
Creelan Daniel, emp O. Coogan & Sons, h 56 Elm
James S, policeman, h 31 Madison av
Susan, widow James, h 86 Pearl
Creighton Hattie M., widow William R., seamstress, h 121 Cottage Row
Cremers Carrie M. Miss, clerk 89 North, rms 81 Maplewood av
Creran Charles, emp Peck's upper mill, bds (35) 267 Peck's rd
Frank, emp Peck's upper mill, bds (35) 267 Peck's rd
Cressy Harriet E., widow Justin S., bds West n town line
Crittenden Charles M., carpenter, h 81 Orchard
Mabel R. Miss, bookkeeper, bds 81 Orchard
Crocker Clarence H., laborer, h 270 North
Edward, rem to New York
Frank, rem to Hartford, Conn.
George W., farmhand, bds West bey town farm
Hiram W. farmer, h West bey town farm
Hiram W. Jr., farmhand, bds West bey town farm
Miles, teamster, h 241 Robbins av
Milo, laborer, h 143 Bradford
William H. Mrs., h 270 North
Crocket Wellington, prop. Pittsfield and Lenox Stage line, office 55 North, res Lenox
Crockwell—See Croughwell
Cromie James, h 89 Daniels av
Cronin John, teamster emp 262 North, h 102 River
Margaret Mrs., dining rooms, 34 Cottage Row, h do
Cronk James, emp 1277 North, bds do

Crooks G. Adam, foreman Silver Lake Mill, h 54 Orchard
Crosby Carrie E. Mrs., bds 44 Third
John, h 239 Fenn
John C, (Crosby & Noxon) lawyers (27, 28 and 29) 24 North
Thomas B., emp Henry & Blain, h 19 Pond
William, emp 178 West, bds 58 Francis av
Croshier Martha, widow Thomas, h 29 Union
Crosier Charles A., farmer, h West opp Almshouse
Frank, laborer, h 71 John
Fred W., meat market 37 West, h r 412 Fenn
Herbert C., emp S. Elec. Mfg. Co., bds 191 Elm
Jane L., widow William D., h 191 Elm
Walter L., lather, bds West opp Almshouse
Winthrop D., (Wellington & Crosier) 285 North, h 191 Elm
Crosler Ida, widow Egbert H., h 31 North
Cross Charles W., cook American House, rms 126 River
Crossett Charles R., emp Z. Crane, bds off Dalton rd
Clarence H., emp Z. Crane Co., h off Dalton rd
Isaac J., laborer, h off Dalton rd n Z. Crane
Crossin George, emp S. Elec. Mfg. Co., h 183 West
Lizzie Mrs., h 33 W Housatonic
Mary Miss, emp K. & W. Co., bds 169 Fenn
Robert, farmer, h Richmond r n Barkerville
Walter F., farmer bds Richmond rd Barkerville
William J., farmer bds Richmond rd n Barkerville
Crossland John, carpenter, emp Z. A. Ward, h 49 John
John E., carpenter emp Z. A. Ward, bds 49 John
Crossley William, emp W. J. Devall, rms 58 Francis av
Crossman Alfred W., clerk 37 North, h 53 South
Annie Miss, ass't librarian Berkshire Athenæum, bds 53 South
Willis A., bds 53 South
Croughwell Ann, widow George, h Hubbard av, Coltsville
Arthur T., rem to East Chatham, N. Y.
Charles E., bds Hubbard av, Coltsville
George, grocer Hubbard av, Coltsville, bds do
Patrick J., emp Gov. Mill, bds Hubbard av, Coltsville
William, emp 272 Fenn, h 22 Melville
Crow Daniel J., emp P. Woolen Mfg. Co., h 15 King
Crowe Edward, emp Rufus Richmond, h 110 William
John, rem to Cheshire
Crowell Bertha E., rem to Lynn
Charles H., clerk A. H. Rice & Co., h 14 Maud
Harvey S., h 88 Bradford
Samuel E., rem to Lynn
Crowley James, emp Taconic mills, bds r 1231 North
John, emp P. Woolen Mfg. Co., bds 134 S Church
John, laborer, h r 1231 North
Matthew, weaver Taconic mills, bds r 1231 North

Cuccaro Bernardino, laborer, bds 319 Columbus av
Vincenzo, laborer, bds 319 Columbus av
Cuddy Michael J., emp Taconic mills, h Lenox av ab Fairview av
Cullen Brothers, (William J. and Edward H. Cullen) dry and fancy goods 173 and 175 North
David M., emp E. D. Jones & Sons Co., h 85 Howard
Edward H. (Cullen Bros.) 173 North, h 44 Hamlin
Elizabeth Miss, dressmaker (18) 95 North, rms do
Frank P., emp Cullen Bros., bds 53 Taconic
Jeannie Miss, emp Met. Life Ins. Co. 183 North, bds 85 Howard
John C. (Cullen & Heidel) 162 North, rms 9 Beaver
John J., blacksmith emp 262 North, h 172 River
Joseph W., bds 101 Third
Margaret J., widow Patrick, h 9 Beaver
Mary Miss, dressmaker (18) 95 North, rms do
Patrick, emp Taconic Farm West, bds do
Patrick, h 58 Taconic
Patrick H., bds 101 Third
Peter, gardener, h 101 Third
Peter Jr., emp Silver Lake mill, h 85 Brown
Thomas, rem to Chatham, N. Y.
William J. (Cullen Bros.) 173 North, h 175 First
& Heidel (John C. Cullen and Richard C. Heidel) restaurant and saloon 162 North
Culver Fred L., section foreman B. & A. R. R., h 57 Center
Mary E. Mrs., rem to Dalton
Polly, widow John, nurse, bds 57 Center
Culverhouse Anna Miss, emp D. M. Collins & Co., bds 245 Second
Hugh, emp S. Elec. Mfg. Co., h 39 Bel Air
William, emp Peck's lower mill, h (8) 545 Onota
Culvert Frank, emp S. Elec. Mfg. Co., h 38 Francis av
Culverwell Fred, teamster emp 225 River, bds do
Cummings Bartley, mason, h 50 Madison av
Bartholomew, steward Fire Dept., h 102 Fourth
Chapman, farmer Shaker Village, h Richmond rd W P
Edward, blacksmith Barkerville road n Shaker mill, h West Pittsfield bey railroad
Gilbert, farmer Shaker Village W. P., bds do
Harry, clerk W. D. B. Mead, bds 688 North
John B., clerk H. H. Schaff, bds 35 Alder
Louis B., inspector Board of Public Works City Hall, bds 35 Alder
Mary M., widow Edward, h r 66 Linden
Michael, emp Ira Lawson, h Shaker Village W P
Michael J., h 109 Second
Peter, blacksmith r 146 Columbus av, h 35 Alder
Peter, blacksmith 248 Elm, h 7 Holmes road
William H., rem to Boston
William L., clerk 37 West, h 270 Elm

Cunningham Frank, emp T. L. Pomeroy, h off W Housatonic n railroad
Frank, emp N Y., N. H. & H. R. R., h 97 Church
James, emp Allen Farm, Dalton av, bds do
Michael, rem to Lenoxdale
Michael, emp S. Elec. Mfg Co., bds 50 Alcove
Patrick, rem to Ware
Curley Daniel, bds Gales av
Patrick, laborer, h Gales av
PatrickH., boss carder Taconic mills, h off Wahconah n Lenox av
Curran Ellen Mrs. housekeeper, 81 Briggs av
Mary, widow Matthew, h 30 Spring
Currie Ethel Miss, bds Commercial House
Currier W. H. Dr. & Co.,(Dr. W. H. Currier and George F. Wright Jr.) apothecaries, trusses, etc, 75 North
William H. Dr. (Dr. W. H. Currier & Co.) 75 North, h 69 Linden
Curry Louis, emp P. Lumber Co., h 106 Fourth
Curtin Agnes B. Miss, teacher Orchard Street Training School, bds 37 Melville
Agnes M, stenographer S. Elec. Mfg. Co., bds 79 Lincoln
Alice E. Miss, teacher Morningside School, bds 79 Lincoln
Daniel, laborer, h off View r 301 Onota
Dennis A., clerk 12 Peck's road, bds 220 Wahconah
Hattie Miss, dressmaker emp 79 North, bds 79 Lincoln
James, grocer 2 Pontoosuc av, h do
John, emp S. N. & C. R. Mfg. Co, h 10 Peck's road
Mary, widow Thomas H, 79 Lincoln
Michael, hostler 57 West, h 203 Columbus av
Mollie C. Miss, stenographer S. Elec. Mfg. Co., bds 79 Lincoln
Peter P., grocer, dry goods, etc, 12 Peck's road, h 220 Wahconah
Thomas, laborer, h 241 Robbins av
William, hostler 57 West, h 38 N Pearl
Curtis Clarissa L. Miss, bds 89 South
Daniel, wall paper 47 Adam, h do
Edith L. Miss, teacher Linden Street School, bds 58 Wahconah
Frank E., farmer, h 24 Henry av
Perry, laborer, h rear 265 West
Curtiss Arthur F., station agent B. & A. R. R., h 6 Francis av
Clinton W., ticket agent Union Depot, bds 6 Francis ave
E J. Mrs., nurse, h 26 River
Emily Miss, h Shaker Village, W Pittsfield
Sarah E. Miss, bds 6 Francis av

Cushing Anna, widow Hugh, h 58 Beaver
Cushman William P., carpenter, h 270 North
Cutler Edward, rms r 95 Church
M. E. Mrs, bds off Crane av
Cutting Louis, farmer, bds West bey town house
Louisa, widow Silas F., h West bey town house
Walter, pres. B. Tack Co., 63 Pearl, h Holmes rd
Cyr Albert, mason, bds 190 West

DABOLL CHARLES E, pattern maker E. D. Jones & Sons Co., h 15 Lincoln
Dakin Estella, widow Otis R., h 6 Crescent
Dale David, h 246 Bradford
Eliza Mrs., h 18 Wellington av
Daley Charles, emp W. E Tillotson, h Stearnsville
Dennis, mason, h 18 Fourth
Elizabeth C Mrs, bds 89 South
James, laborer, bds Holmes rd n Lenox line
Joseph H. (Daley & Dumont) 46 West, h 92 Circular av
Joseph T., farmer, h Holmes rd n town line
Kate Miss, clerk 127 North, bds 18 Fourth
Martin, emp 102 West, h Turner av
Nellie Miss, clerk 127 North, h 18 Fourth
Thomas, laborer, h 13 Park
Richard E., teamster, bds Holmes rd n Lenox line
Susan, widow James A., h 119 Robbins av
Thomas, rem to Lee
William T., laborer bds Holmes rd n Lenox line
& Dumont (Joseph H. Daley and Thomas F. Dumont) liquor dealers 36 West
—See Daly
Dallmeyer John, emp E. D. Jones & Sons Co., h 90 Madison av
Dalrymple Francis Mrs., housekeeper 742 North, bds do
Dalton Esther Miss, bds 148 First
Helen Miss, emp Jonas Muhlfelder, bds 227 Second
John, emp Peck Mfg. Co, bds 23 Alcove
Nellie Miss, milliner emp 93 North, rms 48 North
Thomas, coremaker E. D. Jones & Sons Co, h 243 Bradford
Daly Catherine, widow Michael, h 90 S Church
Elizabeth Miss, dressmaker, 119 Robbins av, bds do
Elizabeth Miss, bds 103 Francis av
Frank J, carpenter, h 1193 North
Frank J., (Gorman-Daly Printing Co.) 311 North, bds 64 Daniels av
James A., painter, h Turner av
James W, U. S. guard emp Gov. Mill, Coltsville, h 47 Circular av
Jane Mrs., h 139 Seymour
John H., watchman P. Mfg. Co., bds 90 S Church

Daly Joseph A., boss carder, h 105 West Housatonic
Joseph P., bookkeeper O. W. R. Shoe Co, h 580 Fenn
Margaret, widow Timothy, bds 580 Fenn
Mary E. Miss, rem to Cambridge
Michael, emp Taconic Mill, bds 1193 North
Michael, stone mason, h 55 Cherry
Patrick, teamster emp 45 North, rms 33 North Pearl
Sarah Miss, dressmaker 103 Francis av, h do
Sarah E. Mrs, h 243 Francis av
Thomas F., emp S. N. & C. R. Mfg. Co., bds 232 Wahconah
Thomas M., weaver, bds 90 South Church
Thomas R, emp J. L. & T. D. Peck Mfg. Co, h Hancock rd
William, laborer, bds 18 E. Mill
William, mechanic, bds 64 Daniels av
William A., weaver P. Woolen Mfg. Co., h 64 Daniels av
—See Daley
Dana Joseph, mason, h 17 South John
Danes Almet T., emp Shaker Mills, bds Shaker Village, W. P.
Erastus, farmer Shaker Village, W. P., bds do
Herbert, emp. Ira R. Lawson, Shaker Village, W. P.
Daniels Bros., (Charles J. and Napoleon G. Daniels) saloon, 162 McKay
Charles, emp P. Mfg. Co, bds 11 Kellogg
Charles H., musician and cider mill, Hancock road n Peck's road, h do
Charles J., dining rooms, 27 Liberty, and (Daniels Bros.) 162 McKay, h 106 Second
Henry L., emp Bel Air Mill, h 1 Richmond av
Joseph emp Silver Lake Mill, h 24 Peck's rd
Mary M. Miss, bds 26 Whipple
Napoleon G., (Daniels Bros.) 162 McKay, bds 106 Second
Richard, emp Unkamet Farm, bds do
Danis Annie O. Miss, emp D. M. Collins & Co., bds rear 121 Second
Harmidas, harnessmaker emp 174 North, h 46 Lake
Louis T., emp S. Elec. Mfg. Co., bds r 121 Second
Dano Edward, farmer, h 59 Newell
Harriet, widow John, rem to Dalton
Dansereau Alphone, emp Peck's upper mill, h (23) 171 Peck's road
Charles, emp Peck's upper mill, h (5) 535 Onota
John, emp J. L. & T. D. Peck Mfg. Co., bds (21) 165 Peck's road
Leocadie, widow Charles, h (21) 165 Peck's road
Felix, blacksmith emp C. E. Merrill, h 273 Bradford
Darbe Jane M. widow Timothy, bds 127 Seymour
Loring, machinist, bds 81 Appleton av
Dargin Patrick, stone mason, bds 34 Cottage Row

Darling Sarah E. Miss, groceries 192 W. Housatonic, bds do
Darlington Frederick, rem to Stockbridge
Dart Agnes C. Miss, nurse 742 North, bds do
Dartt Charles L., emp S. Elec. Mfg. Co., bds 49 Plunkett
George T., emp Taconic mill, bds 49 Plunkett
William H., carriage painter, h 49 Plunkett
Dates Charles, emp O. W. R. Shoe Co., bds 121 Cottage Row
Daury Joseph, laborer, h 208 Wahconah
Davarney Henry, laborer, h 207 Beaver
William H., laborer, bds 207 Beaver
Daveaux—See Duveaux
Davenport David, bds 123 Elm
Don A., designer P. Woolen Mfg. Co., Pomeroy Mills, bds 42 West Housatonic
Edward S., dentist (7) 86 North, h 42 W Housatonic
Fred L., emp D. M. Collins & Co., h 123 Elm
George L, painter, bds 10 Lake
Leigh, foreman D. M. Collins & Co., h 123 Elm
Robert H., clerk Berkshire Life Ins. Co, bds 42 W Housatonic
Davidson James A., emp S. Elec. Mfg. Co., rms 551 North
Davin Alexander, glove mfg. 258 North, h do
Edward, farmer and wood dealer, h Dalton road n Gov. mill, Coltsville
Davis Alice J. Miss, bookkeeper Parsons & Sears, bds 33 Adam
Charlotte Miss, bds 31 Orchard
Edward C., emp 4 Bank Row, bds 46 Howard
Edwin, emp O. Coogan & Son, h 363 Elm
Elizabeth D. Miss, bds 43 Appleton av
George F., painter, bds 46 Howard
Herbert A., emp B. & A. R. R., bds n W Pittsfield Depot
James, emp P. Woolen Mfg. Co., bds 127 North
John L., emp Allen Farm, bds do
Katie E., widow Frank, h 202 South
Mary B., widow Henry G., h 43 Appleton Av
Maud I. Miss, emp D. M. Collins & Co., bds 28 Beaver
Minnie Miss, dressmaker emp 333 North, bds 12 Hamlin
Nancy, widow Charles H., h 33 W Housatonic
Nora Mrs, rem to North Adams
S. Grace Miss, teacher, bds 395 North
Thomas J. (Kirk & Davis) Summer c North, bds 46 Howard
Vacy, widow John, h 31 Dunham
William G, rem to Gloucester
William H (Davis & Meehan) 237 North, h 46 Howard
William S., student, bds 116 South

Davis William V. W. Rev., pastor First Cong. Church, h 116 South
& Meehan (William H. Davis and Michael H. Meehan) saloon 237 North
Davison Benjamin T., emp Silver Lake mill, h 8 Washington av
John F., clerk 179 North, bds 423 do
Joseph T., bds 8 Washington av
Mary E. Miss, telegraph operator W. U. T. Co. 128 North, bds 423 do
Davol William H, h 832 North
Dawes Anna L. Miss, bds 15 Elm
Henry L., lawyer, 26 Bank Row, h 15 Elm
Henry L. Jr., (Pingree, Dawes & Burke) 26 Bank Row, bds 107 South
Dawson Joseph A., emp S. Elec. Mfg Co., bds 93 Cottage Row
Day Carrie I. Miss, emp D. M. Collins & Co, bds 22 First
Edith L. Miss, stenographer J. M. Stevenson & Co., bds 13 Howard
Edward W., (Hill & Day) 42 North, h 20 First
Homer, clerk 43 West, bds 22 First
Thomas H., h 155 Francis
Warren E. bookkeeper Agricultural National Bank, h 113 Howard
Dean James F., policeman, h 37 Newell
John, driver emp 26 West, bds 17 Oak
Mary E., widow Morton S., h 161 Fenn
Maud M Miss, bds 37 Newell
Sarah M. Mrs., police matron, h 37 Newell
William W., laborer, h 42 Guilds pl
Deane Patrick, emp Tanner Hamilton & Co., h 17 Oak
Deary Ernest W., clerk, rms 73 Summer
DE BOS ETTA MME., chiropodist, massage, etc., England's New Block 79 North—See p 357
Decelles Archille, clerk Cullen Bros., bds 65 Wahconah
E. Adelbert, emp P. Woolen Mfg. Co., h rear 1257 North
Elzear, emp P. Woolen Mfg. Co., bds 65 Wahconah
Etienne D., emp Tanner, Hamilton & Co., h 17 Pleasant
Eusebe, wool washer P. Woolen Mfg. Co., h 65 Wahconah
Joseph A O., shipping clerk P. Woolen Mfg. Co., h North n Sherrill
Ovila, emp P. Woolen Mfg. Co., 65 Wahconah
Ulderic T., emp Taconic mill, h 1203 North
Ulderic T. Mrs., dressmaker, 1203 North
Decker Evert E., clerk 111 North, rms 85 Maplewood av
Grace Miss, bds 101 Wendell av
Harvey H., foreman job dept. Eagle Pub Co., h Briggs av cor Weller av

Decker John, harnessmaker, emp 174 North, h 11 Pleasure av
John, steamfitter emp 68 West, h 30 Third
Kate C., widow Isaac, h 15 Circular av
Dedrick Deloss, emp S. Elec. Mfg. Co., h 1 Newell
Dedrich Jacob M., carpenter, h 20 Second
Dee Abbie Miss, dressmaker 70 Union, bds do
John, emp Taconic mills, h 70 Union
Deeley John, emp P. Cemetery, bds Wendell av c Taconic
Lawrence. (Deeley & O'Keefe) 45 McKay, h 100 Fourth
& O'Keefe. (L. Deeley and J. O'Keefe), blacksmiths and horse shoers 45 McKay
Deely Bros., (Martin and Michael F. Deely), grocers 165 Burbank
Martin, (Deely Bros.) 165 Burbank, rms 167 do
Martin H., clerk Berkshire Life Ins. Co., h 13 Myrtle
Michael F., (Deely Bros.) 165 Burbank, rms 167 do
De Forest Charles E., carpenter, h 44 Adam
George C., carpenter, bds 44 Adam
Degan Gerald, emp S. N. & C. R. Mfg Co., bds 52 Alcove
DeGroff Frank S., rem to Albany, N. Y.
Deignan Bessie, widow Patrick, bds 289 New West
Delaney Bryan E., laborer, h 134 Madison av
James H., rem to Springfield
Jeanette E. Miss, bds 104 Robbins av
Louisa Miss, bds 15 Root pl
Patrick, rem to Lenox
Peter, emp Taconic Farm West, h do
Robert, laborer, h 56 Madison av
Delevan George N., emp P. Elec. Co., h 11 Curtis
William M., emp S. Elec. Mfg Co., h 7 Curtis
De Libardi Hipolito, pool room 112 West, h 246 Bradford
Delisle Peter, emp P. Mfg. Co., bds 160 Wahconah
Dellert Fred, emp Pomeroy Woolen Co., h Tierney lane
Louise E., widow John E., dressmaker, h 208 Second
DELLERT THEODORE, grocer 658 North, h 3 Orchard—See p 376
Theodore J., emp Dr. Paddock, bds 3 Orchard
William, clerk 658 North, bds 3 Orchard
Dellert's Block, 656 and 658 North and 3 Orchard
Delorme Julia Mrs., h 89 New West
Deloy Edmund, emp Taconic mill, h off 54 Alcove
Demask Martin, emp Allen Farm, h Dalton road n do
Demary Frank J., driver, h 16 Seymour
George W., emp Theodore Dellert, h 16 Seymour
Demming Albert, emp Commercial House, bds do
Demont William H., machinist emp P. Woolen Mfg. Co., h 1081 North
William H., student, bds 1081 North
—See Dumont
Dempsey Tessie Miss, emp Sisson & Robinson, bds 125 Daniels av

Dennison Elijah J , sugared flag root 35 Linden, h do
Fred, emp P. Woolen Mfg. Co., bds 54 Harris
George, emp S. Elec. Mfg. Co., bds Hancock road n North
George H . supervisor drawing public schools, h 16 Second
Denny Edward J., ass't baggage master Union Depot, bds 48 Reed
George T , president The Journal Co. 73 North, h 69 W Housatonic
James, janitor Fenn Street School, h 48 Reed
James Jr., com. trav., h 15 Elizabeth
Louise D. Miss. compositor Pittsfield Sun, bds 48 Reed
Maria Miss, teacher Redfield School, bds 48 Reed
Dennybuski Karle. peddler, h 8 King
Derby Decalvus M., farmer, h 147 Beaver
Derex Mary, widow Jules, bds 65 Union
Dermody James, hostler, bds 52 West
Derry Margaret Miss, clerk 79 North, bds 57 Wahconah
Derwin—See Durwin
Dery Ernest A., clerk 89 North, bds 72 Summer
Peirre, h 57 Wahconah
Desmond Almond A., emp S. Elec. Mfg. Co., h off 88 Beaver
James, emp William c Homes, bds do
Michael, laborer, bds 10 King
Sanford L., letter carrier, h 37 Robbins av
William, laborer, h 109 Beaver
Desrossier Marie Miss, emp Sisson & Robinson, rms 3 Robbins av
DEVALL WILLIAM J., bicycles and repairing 178 West, h 265 do—See p 360
Devanny Agnes Miss, bds 154 Madison av
Bernard F., dresser, bds 20 Prospect
Catherine Miss, music teacher 171 Francis av, h do
Daniel, emp W. E. Tillotson, bds 20 Prospect
Daniel W., (Dodge & Devanny) 180 Columbus av, h 171 Francis av
Eliza, widow Daniel, h 20 Prospect
DEVANNY JAMES, mason builder 154 Madison av, h do
James J., mason, bds 154 Madison av
John, boilermaker, h 148 Madison av
John E., clerk 182 North, bds 20 Prospect
Kate E. Miss, teacher Linden Street School, bds 154 Madison av
M. L. Miss. bookkeeper 180 Columbus av, bds 255 Francis av
Margaret E., widow John, h 255 Francis av
William J., bds 20 Prospect
Deveaux Antoine, emp Peck's Mills, h (15) Onota n Pecks rd

Devine Edward, rem to Lebanon, N. H.
John H., wool carder, h 49 Holly
Mary, widow James, h Barkerville
Michael J., laborer, bds Barkerville
—See Davin
Devlin Ann Mrs., h Dalton road c Crane av, Coltsville
Lawrence E., emp Crane & Co., h Dalton road c Crane av, Coltsville
Patrick, h Cheshire road, Coltsville
Devoe George, painter, h 29 Summer
Dewey Alfred, farm hand, bds Tamarack rd n Barkerville
Charles W., barber, h 124 Elizabeth
Elisha H., joiner, h 307 South
Irving W., laborer, h 307 South
James, laborer, bds 34 Cottage Row
Robert J., emp H. Stationery Co., bds 307 South
Sadie Miss, emp 189 Beaver, bds do
Sarah widow Charles A., h Tamarack rd n Barkerville
Wesley, clerk 98 West, bds Tamarack road
Dezzani Carlo, laborer B. & A. R. R., h 195 Beaver
Michael, emp. B. & A. R. R., bds 195 Beaver
Diamond—See St. Onge
Dibble Sara F. Miss, teacher High School, bds 96 Fenn
Dickson Clifford H., clerk post office, h 80 Wellington av
Didy Charles, emp Taconic mill, h 16 Pontoosuc av
Diedrick Joseph, emp S. N. & C. R. Mfg. Co., h 12 Pontoosuc av
Diehl Martin, baker 674 North, h 676 do
Dietlen Camille, emp J. L. & T. D. Peck Mfg. Co., bds 10 Pontoosuc av
Joseph, emp Taconic mill, h 10 Pontoasuc av
Dietrich Emily, widow Eugene, h Peck's rd opp Lake av
Dietz John, carpenter, rms 161 North
Dilalla Angelo, tailor emp 21 North, bds 179 Columbus av
Dill Charles H., laborer, h Dalton road near Gov. Mill, Coltsville
Ira Wallace, carpenter, h Dalton road n Gov. Mill, Coltsville
Leonora A. Miss, rem to West Whately
Dillon Annie, widow Thomas M., h 21 Crosier av
Edward, mason, h 152 Robbins av
James, emp S. Elec. Mfg. Co., bds 186 West
John, 152 Robbins av
John T., mason, bds 9 Pond
Michael, (Hall & Dillon) King, h 76 S Church
Michael, laborer, h 186 West
Patrick, emp Taconic mills, bds 76 S Church
Thomas, mason, h 9 Pond
William, electrician emp 54 North, bds 76 S Church
William, emp O. W. R. Shoe Co., bds 152 Robbins av
Dimick William, supt. of poor, office City Hall, h 27 Hamlin

Dimock Julia, widow Aaron, bds 89 South
Dingwall James, clerk 79 North, bds 21 Francis av
Dinneen James, h 157 Daniels av
John, rem to Indian Orchard
Patrick H., supt. Peck's lower mill, h 167 Daniels av
William, electrician emp 54 North, bds 157 Daniels ave
Dinsmore Charles C., foreman E. D. Jones & Sons Co., h Weller av cor Lenox av
DiNuchis Paolo, laborer, bds 318 Columbus av
Dion Joseph A., emp O. W. R. Shoe Co., h 20 Whipple
Disco David, emp Peck's upper mill, bds (32) 261 Peck's road
Noel, emp Peck's upper mill, h (32) 261 Peck's road
District Court of Central Berkshire, Court House, East c Wendell av
Dittman Emma, widow Henry W., h 130 New road
Ferdinand, barber 144 Wahconah, bds do
Henry A., emp P. Woolen Mfg. Co., bds 130 New rd
William, h 144 Wahconah
William Jr., finisher S. N. & C. R. Mfg. Co., h 88 Wahconah
Dobbin Leonard G., h South n town line
Dodd Edgar R., clerk 123 North, bds 130 East Housatonic
Isaac S. F., physician 130 East Housatonic, h do
Dodge Arthur F., bds 417 Elm
Edgerton E., horse trainer, h 168 First
Everett M., emp Allen Farm Dalton av, h do
Freeman M., horse trainer and supt. Pleasure Park 417 Elm, h do
Nancy M., widow Daniel J., h 358 Fenn
Oscar W., mason, h 222 Columbus av
Samuel, (Dodge & Devanny) 180 Columbus av, h 141 Francis av
DODGE & DEVANNY, (Samuel Dodge and Daniel W. Devanny) masons and builders 180 Columbus av —See p 386
Doheney Martin, grocer 16 Silver, h 14 do
Dolan Catherine Mrs., h 103 Lincoln
Catherine, widow Dennis, bds 51 Division
Charles, bds 611 North
Frank M., mason, h 27 Park
George E., emp Silver Lake mill, bds 11 Maple
John, plasterer, bds 34 Cottage Row
Kate Miss, emp D. M. Collins & Co, bds 172 First
Mary, widow Patrick J., h 11 Maple
Patrick, sorter W. E. Tillotson, h Barkerville road
Patrick H., asst. mgr. P. Electric St. Ry. Co., bds 611 North
Patrick H. 2d, mason, h 16 Madison av
Peter C., general manager P. Elec. St. Ry. Co., h 611 North
Thomas, laborer, bds 268 West

Dolan Thomas J., mason, h 125 Seymour
William F., rem to Bennington, Vt.
William H, emp Silver Lake mill, bds 11 Maple
Dolby Edward, gardener Z. Crane, h off Dalton road n town line
Dolphin Elizabeth Miss, h 66 North Pearl
James H., teamster, h 131 Water
John H., emp S. N. & C. R. Mfg. Co., bds 293 New West
Michael F., h 293 New West
Michael F. Jr., emp W. E. Tillotson, bds 293 New West
Nora Miss, h 66 North Pearl
Patrick, laborer, h 129 First
Dombroski Stanislav, laborer, bds rear 210 Wahconah
Don Peter, emp O. W. R. Shoe Co., h 31 Lincoln
Donahoe Joseph, emp W. E. Tillotson's, h Lower Barkerville
Katie Miss, dressmaker, bds 484 Fenn
Michael, emp J. L. & T. D. Peck Mfg. Co., bds 25 King
Patrick, emp J. V. Barker, Richmond road, Barkerville, bds do
Patrick, machinist emp 272 Fenn, h 484 do
Peter, emp W. E. Tillotson, bds Lower Barkerville
Thomas F., laborer, bds 484 Fenn
Donahue James, pool room Burbank Hotel, bds 23 Melville
Nellie Miss, emp D. M. Collins & Co., bds 149 Fenn
Donaldson Catherine Miss, bds 200 Elm
Fannie Miss, h 200 Elm
Mary Miss, h 200 Elm
Rebecca Miss, h Elm cor Dalton Division road
Donlan Patrick, h Lake av n Peck's road
Peter, emp W. E. Tillotson's mill, h n do
Donna Catherine Miss, emp Pittsfield Sun, bds 81 Bradford
Donnelly Anna C. Miss, nurse 49 Robbins av, bds do
Donovan Cornelius, farmer Newton Farm off Crane av, h do
John, emp B. & A. R. R., h Dalton road n do
Louise F. Miss, bookkeeper Pease & Pratt, bds 252 First
Thomas F., laborer, h Stearnville
William T., teamster emp 108 Fenn, h 229 River
Doolan—See Dolan
Dooley Charles F., watchman Pomeroy Woolen Co., h 153 Mill
Thomas F., ass't bookkeeper 102 North, res Hinsdale
Doran Annie E. Miss., h 138 Wahconah
Frank J., barber and pool room 111 Wahconah, bds 133 do
Henry L., plumber emp 213 West, h 138 Wahconah

Doran James L., machinist emp Stanley Elec. Mfg. Co., h 67 Weller av
Mary, widow James, h 335 Columbus av
Patrick J., barber 6 Union, h 136 Wahconah
William, teamster, h 122 River
Dorgan Samuel H., emp 379 Elm, h 385 do
Dorgerloh Emil (Dorgerloh & Loehr) 80 and 150 Linden, h 80 do
& Loehr (Emil Dorgerlogh and Fritz Loehr) bakers 80 and 150 Linden
Dorr Charles E., draughtsman S. Elec. Mfg. Co, rms 420 Fenn, after Aug. 1st, Westminster
Cora E. Miss, teacher, bds 420 Fenn, after Aug. 1st, Westminster
George C., clerk 123 North, bds 10 Wellington av
Jennie, widow Gilbert N., bds 50 West Union
Mary E., widow Charles, h 420 Fenn, after Aug. 1st, Westminster
Dory Theophile H. hostler emp C. C. Gamwell, h 96 Columbus av
Dos Matthias, emp Peck's upper mill, bds (40) 363 Peck's road
Tosithe, emp Peck's upper mill, bds (40) 363 Peck's road
Doty Edward, supt 248 Newell, bds do
Doucet Joseph, harnessmaker emp 174 North, bds 232 Bradford
Louis, bds 537 Eenn
Louis, emp Silver Lake mill, bds 108 Second
Oliver, teamster emp 65 Columbus av, h 13 Crescent —See Ducat
Dougherty Mary T. Miss, h 3 Railroad av
Michael. laborer, h 141 Mill
Michael Jr., emp P. Woolen Mfg. Co., bds 141 Mill
Thomas, emp Pomeroy Woolen Co., h 321 South
William, driver emp John E. Fahey, bds 141 Mill
Douglas Frank, laborer, bds 71 McKay
Douglass William A, carpenter, h 170 Fenn
Dow E. Lydia Miss, dressmaker Berkshire House, bds do
Dowd Charles F., emp P. Electric Light Co., bds 30 Wendell av
Horace M., carpenter, h 30 Wendell av
Martin, laborer, h 168 Daniels av
Mary Miss, clerk 118 North. bds 168 Daniels av
William, clerk 118 North, bds 168 Daniels av
Dowling Lawrence, mason, bds 86 Pearl
Michael B., meat market 99 Wahconah, h 776 North
Downer Adeline Miss, nurse 742 North, bds do
Downey Hannah Miss, bds 67 Brown
Lizzie F. Miss, emp O. W. R. Shoe Co., h 67 Beaver
Mamie Miss, dressmaker 79 North, bds 204 West
Margaret Miss, emp W. E. Tillotson, bds 204 West

Downing F. Chase, physician (4) 246 North, res Lanesboro
Downs Ann, widow James, h 44 Tyler
Anna F. Miss, bookkeeper 18 West, bds 9 Orchard
Henry J., rem to Lenox
James E., emp Taconic Mill, bds 44 Tyler
John (John Downs & Co.) 288 North, h 71 Francis av
John W, bartender American House, h 44 Tyler
John & Co. (John Downs and James H. Murphy), wholesale and retail liquors, dining rooms and props. Greylock Bottling Works 288 North
Mary E. Miss. emp Taconic Mill, bds 44 Tyler
Matthias, laborer, h 9 Orchard
Doyle Abraham S., emp Taconic Mills, bds 21 Lenox av
Andrew J., laborer, h 125 Daniels av
Edward, machinist, bds 34 Cottage Row
Edward J. Mrs., bds 24 Southern av
Eleanor G. Miss, clerk 79 North, bds 285 West
Gertrude Miss. clerk 79 North, bds 285 West
James, carpenter, h rear 27 Circular av
James H., emp Peck's Mill, bds 163 Wahconah
John F., tel. operator Junction, bds 28 So John
John J., emp P. Woolen Mfg. Co, bds 21 Lenox av
John P., (J. P. Doyle & Co.) The Wendell h do
DOYLE JOHN P. & CO., lessees The Wendell cor South and West—See opp first p of names
Keyron, beamer, h 161 River
Maggie J Miss, emp O. W. R. Shoe Co., bds 1 Pond
Mary, widow Stephen, h 21 Lenox av
Moses J., emp O. W. R. Shoe Co, h 1 Pond
Thomas P., mason, h 337 Onota
Drake Charles A., farmer, h West bey almshouse
Foster I., florist 60 Appleton av, bds do
Francis M., machinist S. Elec Mfg. Co, h 32 Francis
Fred S., tinner emp J. P. O'Connell, h 130 Bradford
John, emp Shaker Village, h Richmond rd, W. P.
John Jr., emp Ira Lawson, bds Richmond rd, W. P.
Kate Miss, emp D. M. Collins & Co., bds 249 First
Phoebe Mrs, h 27 Wahconah
Sanford, blacksmith, bds 296 First
Dravijnez Edward L., emp Silver Lake Mill, bds 28 Winter
Frank Alexander, emp Peck's Mill, bds 28 Winter
Frank X., laborer, h 28 Winter
Drennan Michael, grocer 140 West, bds 87 Second
Dresser Aimie A. Miss, private sec'y H. H Ballard, bds 29 Willis
Annie S. Miss, teacher Great Barrington, bds 30 Buel
Edward W., farmer h 291 Elm
Fannie, widow Otis, bds 291 Elm
Helen C., widow John T., h 29 Willis
Harvey J.. bookkeeper Richmond, h 30 Buel
Marshall A, farmer, bds 291 Elm

Drew Dennis J., emp Silver Lake mill, h 15 Maple
George W., carpenter and builder 56 Newell, h do
James E., rem to Bridgeport
John H., mechanic, bds 82 Wellington av
Richard, farmer, h Tamarack road
Richard Jr., laborer, h 21 Brown
Simon, laborer, bds Tamarack road
Timothy A., carpenter, h 82 Wellington av
William, clerk 295 North, bds 21 Brown
Driscoll Daniel, laborer, bds 274 River
Dennis, laborer, h r 73 River
John, (Driscoll & O'Brien), 268 North, bds r 73 River
John, emp Bel Air mill, h 288 Wahconah
John H, emp P. Woolen Mfg. Co, h 15 Cedar
Margaret, widow Jeremiah, h 247 River
& O'Brien, (John Driscoll and Edward T. O'Brien), grocers 268 North
Drolet Joseph, bds 111 Linden
Drowne Charles N., salesman B. Mfg. Co., bds 38 Elizabeth
Duba Elizabeth, widow Charles, bds Junction
Joseph Mrs., h 5 Park
Dublois Charles, carpenter, h 18 Cove
Charles M., bds 18 Cove
DuBois Etta S. Miss, bookkeeper Kennedy & Ma (bds Court House
Ducat Anna, widow Nelson, h 24 Root pl
—See Doucet
Ducharme Mobliss, rem to North Adams
Dudley Henry, carpenter C. E. Merrill, h 74 Beaver
Joseph H., clerk 69 North, h 96 Tyler
Mary, widow Melville, bds 65 Orchard
Sidney, blacksmith 40 Church, h 31 Crescent
Willie, bds 74 Beaver
Duffy Bernard, emp W. E. Tillotson mill, h Barkerville road n S Mountain road
Bridget, widow Lawrence, h 286 Francis av
Catherine, widow Thomas' h 267 Wahconah
Catherine, widow Patrick, h 136 Bradford
James, weaver emp Taconic mill, h Hancock road n North
Lenora Miss, dressmaker 267 Wahconah, bds do
Mary Miss, emp. Berkshire House, bds do
Patrick, emp W. E. Tillotson, h Stearnsville
Rose Miss, teacher Pontoosuc School, bds 136 Bradford
Thomas F., printer, bds 136 Bradford
Thomas J., emp G. A. Bidwell, bds 267 Wahconah
Dugan Joseph, emp C. Shoe Mfg. Co, bds 3 Parker
Duggan John, mason, bds 9 Hayes place
Michael, emp S. Elec. Mfg. Co, h 241 First
Patrick J., teamster, bds 104 Linden
Rose Miss, bds 104 Linden

Dumais Eugene, emp S. N. & C. R. Mfg. Co., h 210 Wahconah
Dumont Louis, gardener, h 167 Second
Louis E., bartender emp 36 West, bds 167 Second
Thomas F (Daley & Dumont) liquor dealers 36 West, h 208 So Appleton av
Dunbar Anna, widow George S., h 29 Howard
George C., engineer P. Electric Co., h 325 South
Harry A., clerk Agricultural National Bank and ticket agent 22 West, bds 71 Bartlett av
Henry W., h 21 Howard
John F., supt. Pittsfield Coal Gas Co. (13) 7 North h 71 Bartlett av
Louis C. Mrs., h South Mountain n South
Walter H., medical student, bds 130 Tyler
Duncan Justin M., rem to Iowa
Orrin, laborer, bds 124 Alder
Dunham Addison P., harnessmaker emp 174 North, h 45 W Union
Charles B., foreman Sisson & Robinson, h 13 Worthington pl
Clara, widow Bradish P., bds 13 Worthington pl
Eliza, widow Jarvis V., h 373 South
F. Isabel Miss, bds 351 West
Frank H., emp O. W. R. Shoe Co., bds 169 First
Harriet E. Miss, stenographer, emp Bank Row cor South, bds 26 Hamlin
Henry J., lawyer Backus Block Bank Row, h 26 Hamlin
Henry L., clerk 37 North, h 32 Pearl
Margaret, widow William W., rms 54 North
Dunlap Harry R., rem to California
Henry, emp W. E. Tillotson's mill, bds Lower Barkerville
John 2d, teamster, h Stearnsville
John J., emp W. E. Tillotson's mill, bds Lower Barkerville
Thomas, emp C. D. Beebe, h Lower Barkerville
Dunlea William H, shipping clerk W. E. Tillotson's mill, bds n do
Dunn Ann, widow Thomas, bds 7 Russell
Catherine, widow Richard, bds 65 Alder
Daniel, h r 141 Second
James, emp Peck's Upper mill, bds (39) 251 Peck's rd
James, laborer, h 273 New West
James E., emp Peck's Upper mill, bds (27) 241 Peck's rd
James W., carpenter, h 230 Linden
John, emp Peck's Upper mill, bds 25 Melville
John, teamster Gimlich & White, h 296 Peck's road
John F., carpenter, bds 230 Linden
Martin, emp Peck's upper mill, h (27) 241 Peck's rd
Martin B., emp Meadow Farm Holmes road, bds do

Dunn Thomas, laborer, h 65 Daniels av
William, rem to Thorndyke
William, driver emp Rice Bros., h 508 South
William, emp Gimlich & White, bds 7 Russell
William Jr., clerk 140 West, bds 508 South
Dunne Eliza M. Mrs., h 100 Francis av
Dunnigan George F., h 80 Water
John T., emp City, bds 80 Water
Mary Miss, h 80 Water
Dunning J. C Mrs., bds Commercial House
Dupont Omer, emp J. L. & T. D. Peck Mfg. Co., h 64 Richmond av
Rosanna Miss, emp Peck's upper mill, bds (5) 535 Onota
Duprey Alphonse, emp Thomas Bros., bds Peck's road n Onota Lake
Emilie Miss, (14) 575 Onota
Francis, emp J. L. & T. D. Peck Mfg. Co., bds 119 Peck's road
Fred, emp Peck's upper mill, bds (14) 575 Onota
Justin, emp Peck's upper mill, bds (14) 575 Onota
Peter J., emp Peck's upper mill, h 296 Peck's road
Durant Maud N. Miss, emp D. M. Collins & Co., bds 17 Newell
Durfee Sophia Miss, emp Almshouse, West, bds do
Durgin H. Herbert, clothing, hats and gent's furnishings 313 North, h 28 Hamlin
Durkee Frank L., engineer B. & A. R. R. and (Callahan & Durkee 311 North, h 47 Third
James M., (Alexander & Durkee) 97 Fenn, bds 47 Third
Durner Charles, laborer, h 24 Whipple
David, teamster, h 24 Whipple
Durr Frank W., emp S. N. & C. R. Mfg. Co., bds 237 Wahconah
Durvin Frank, carpenter, h 115 Robbins av
Louis, carpenter, bds 34 Cottage Row
William, fireman Maplewood Hotel, bds do
Durwin Elizabeth, widow Mitchell, h 117 Lincoln
Joseph, teamster emp George H. Cooper, h 48 Third
Mitchell, expressman 9 Cove, h do
William A., tinsmith, bds 9 Cove
Dutcher Ambrose J., painter emp P. Carriage Co., h 41 Orchard
Dutton Frank W. (Dutton & Tucker) 44 West, h 81 E Housatonic
Mary E Miss, bds 35 Pomeroy av
Sarah A., widow George N., h 35 Pomeroy av
Walter, bookkeeper P. Mfg. Co. 2 Brown, bds 35 Pomeroy av
DUTTON & TUCKER, (Frank W. Dutton and George H. Tucker) mfrs' supplies, dye stuffs, belting, oils, etc. 44 West—See p 367

Duval Louis U., butcher 17 Lake av, h do
Dwan William, teamster emp 172 West, h 271 Bradford
Dwyer Charles E., bds 21 Spring
Edward H., emp Taconic mill, bds 21 Spring
Elizabeth, widow Daniel, h 64 Wellington av
Frank S., teamster emp 65 Columbus av, h 288 Bradford
John, h 21 Spring
John V., emp S. Elec. Mfg. Co., bds 119 Union
Joseph P., emp C. Shoe Mfg. Co., bds 21 Spring
Kate M. Miss, clerk 89 North, bds 21 Spring
Margaret, widow Joseph, bds 21 Spring
Mary, widow William, bds 67 Henry av
Michael D., emp S. N. & C. R. Mfg. Co., bds 64 Wellington av
Richard J., clerk 182 North, bds 64 Wellington av
Timothy, emp J. L. & T. D. Peck Mfg. Co., bds 64 Wellington av
Dyer Alfred T., emp Robbins & Gamwell, bds 13 Noble ave
Grace E. Miss, student bds 13 Noble av
Dymond Alton J., teamster, h 12 Atwood av
Edward, emp National Bicycle Co., bds 14 Atwood ave
William C., trucking, 12 Atwood av, h do

EAGAN JOHN F., bds 30 Monroe
Patrick, emp N. Y., N. H. & H. R. R., h 30 Monroe
Patrick H., engineer S. Elec. Mfg. Co., h 318 Columbus av
Thomas, bds 30 Monroe
Eagen Harry J., telegraph operator (1) 73 North, h 42 Second
EAGEN JAMES, wholesale and retail grocer 32, 36 and 38 Depot, h 52 Circular av—See p 373
James P., hostler emp 46 Columbus av, bds 122 Onota
John, emp B. & A. R. R., h 261 River
Thomas F., emp B. & A. R. R., bds 261 River
EAGLE PUBLISHING CO., K. B. Miller, treas., publishers Berkshire Daily and Weekly Eagle, job printers and book binders 30 Cottage Row—See p 341
Earle A. M. Mrs., h 108 Summer
Earnshaw Frederick L., painter, bds 38 Cherry
John H. Mrs., bds 146 First
Ralph, rem to India
William H., painter and paper hanger 81 Linden, h do
Easland Charles, rem to New Lenox
Eastland Ada P. Mrs., bds 160 Wahconah
Eastler—See Issler

Eaton Alphonso A., foreman Cheshire Shoe Mfg. Co., h 203 Second
Arthur W., treas. Hurlbut Stationery Co., and pres. Berkshire Typewriter Paper Co, 75 S Church, h 261 South
Charles, emp 248 Newell, h do
Howard, foreman The K. & W. Co., rms 17 Adams
Eckart Dorothea, widow George, bds 289 Wahconah
William, emp Taconic mills, h 56 Richmond av
William H., emp Taconic mills, h 211 Lenox av
Eckerson Edwin, canvasser, bds 305 Fenn
Frank E., chief engineer P. Elec. Co., h 305 Fenn
Eddy Broughton U., emp S. Elec. Mfg. Co., bds 66 Pomeroy av
Carlie Miss, emp P. Woolen Mfg. Co., bds 54 New rd
E. Pauline Miss, teacher Center School, bds 66 Pomeroy av
Etta N., widow Henry D., emp H. Stationery Co., bds 20 Francis av
Mary E. Mrs., h 66 Pomeroy av
Titus E., h 57 Linden
Edgerton Wealthy R., widow William E., bds 35 Willis
Edwards Augusta P. Miss, teacher Fenn Street School, bds 14 Third
George E, laborer, h 31 Liberty
George W., clerk 44 North, bds 135 Francis av
Howard C., emp Gale Lumber Co., bds 10 Wellington av
Ida M., widow George W. (Edwards Jewelry Store) 44 North, h 135 Francis av
James H., variety store and news room 115 Wahconah, h do
Jewelry Store The, E. J. Spall, manager, jewelry, engravers, bicycles, etc., 44 North
Martha J., widow B. Alfred, h 253 First
Mary C., widow Henry C., h 10 Wellington av
Roxy A., widow George, h 14 Third
William, laborer, h 44 Parker
Eells John H., clerk 64 Fourth, h South cor Taylor
Efnor Millie B. Miss, forewoman 75 South Church, bds 157 Summer
Egan Annie, widow Henry, h 62 Circular av
Annie M, teacher Linden Street School, bds 122 Onota
John J., rem to North Adams
Martin, emp Allen Farm (West), Benedict road, h do
Mary E. Miss, bookkeeper 170 North bds 122 Onota
William, emp 407 West, h 122 Onota
William F., clerk, bds 122 Onota
—See Eagan
Ehrler Martin, emp J. B. Crane, h Dalton road n railroad bridge

Eisendorf Michael, farmhand, bds New Lenox road near town line
Eisner Benjamin, clerk American House, h 3 Pond
Bertha, tel. operator S. Elec. Mfg. Co., bds 40 Tyler
Eva Miss, tel. operator, bds 40 Tyler
Grace C. Mrs., clerk Berkshire Life Ins. Co., h 117 Summer
Jacob, clerk 134 North, h 40 Tyler
Max, tailor 149 North, h 229 Robbins av
Max, cigar mfr. 134 North, bds 40 Tyler
EISNER MAXWELL, bicycle livery and repairing, 126 North, h 117 Summer—See p 366
Michael L., stenographer, emp 24 North, bds 229 Robbins av
Samuel, emp 134 North bds 40 Tyler
Sarah Miss, clerk 103 North, bds 229 Robbins av
Elder Harriet B. Miss, bds 407 West
Eldred Avis Miss, bds 367 North
Eldridge Caroline, widow Albert, bds Churchill
John S., rem to Chatham, N. Y.
Mary A., widow Heman, h Elm n schoolhouse
Minnie J. Mrs., bds 69 Pomeroy av
Ellery James, emp Silver Lake mill, h 14 Cherry
William R., foreman Silver Lake mill, h 24 Wellington av
Ellick J., house-furnishing goods 305 North, h 40 Robbins av
Moses M., clerk 305 North, h 40 Robbins av
Ellicott James, h 134 Francis av
Mary Miss, dressmaker 134 Francis av, bds do
Nora Miss, milliner emp 50 North, bds 134 Francis av
Ellingson Albert, laborer, h 293 First
Ellingwood Ira T., engineer N. Y., N. H. & H. R. R., h 12 Robbins av
Elliott Albert W., market gardener 360 Elm, h do
Brainard, emp S. Elec. Mfg. Co., rms 90 Summer
David Charles, truckman, h 21 Crosier av
M. C. Miss, rms 188 First
Ellison Jane, widow Hugh, h Stearnsville
Samuel, section master B. & A. R. R, bds Stearnsville
Ellsworth Elmer, teamster, h 24 Crosier av
Elmer Charles W., rem to Springfield
Myrtie S. Miss, teacher, bds Holmes rd
Walter, farmer, h Holmes rd
Elser John J., farmer, h Dalton Division rd, cor Beaver
Sarah M. Miss, enq 53 Willow
Elton Florence G. Miss, bds 133 Howard
Emerson B. B, foreman O. W. R. Shoe Co., rms 150 North
Emperor Ellen, widow John, h 138 Lincoln
Richard F., emp Silver Lake mill, bds 138 Lincoln
William J., bds 158 Lincoln

Empsall Alice, widow William, h Lake av cor Daniels
Fred W., clerk 79 North, bds Lake av cor Daniels
William A., clerk 123 North,bds Lake av cor Daniels
Ende Emil C., drug clerk 4 South, bds 67 Wahconah
George W., rem to Washington
Hattie M. Miss, bds 67 Wahconah
Ida Miss, bds 67 Wahconah
Kate, widow Emil, h 67 Wahconah
Engel Louise A. Miss, nurse 742 South, bds do
England Benjamin M. (England Bros.) 89 North, h 31 Bartlett av
Bros. (B. M., Simon and Daniel England) dry and fancy goods 89 North
Daniel (England Bros) 89 North, bds 73 Union
John W., overseer Silver Lake mill, h 78 Burbank
Moses, h 73 Union
Simon (England Bros.) 89 North, bds 73 Union
England's Block, 122 to 130 North
New Block, 89 to 95 North
Englemann Richard C., emp Silver Lake mill, h 43 Bel Air
Enkleman Edward, boss dresser Taconic mills, h 155 Seymour
Enos James, emp 97 Elm, bds 95 do
Enright Frank M., clerk 65 North, h 296 West
James E., with the Morse Plating Co., bds 302 West
James J. (J. H. & J. J. Enright) 55 North, h 280 West
J. H. & J. J. (John H .and James J. Enright), boots, shoes and repairing 55 North
John, supt. P. Carriage Co. 83 McKay, h 302 West
John H. (J. H. & J. J. Enright) 55 North, h 8 Lincoln
Joseph A , clerk 55 North, bds 302 West
Kate A. Miss, teacher Linden Street School, bds 302 West
Lawrence J., emp Bel Air mill, h 60 Seymour
Mary E. Miss, teacher Linden Street School, bds 302 West
Michael, shoemaker 42 North, h 30 River
ENRIGHT THOMAS N., insurance, real estate and loans (26) 73 North, h 11 Linden—See p 341
Ensign Fred, hostler emp 328 North, h 61 Wellington av
Ensminger William H., inspector Bel Air mill, h 1238 North
Entler Herbert C., clerk 65 North, h 65 Maplewood av
Epps Anna, widow Frederick F., bds 86 Water
Epworth Mission 250 Francis av
Ernay Theodore, emp Peck's upper mill, h Highland av n Peck's road
Ernest Frank G , emp W. E. Tillotson's mill, h n do
Espig Alfred, emp Peck Mfg. Co., bds 97 Wahconah
Robert F., emp Peck Mfg. Co., h 97 Wahconah
Essler Barney, farm hand Meadow Farm Holmes road, h High cor William

Estey Kate M. Miss, teacher Miss Salisbury's School 170 South, rms 163 do
ESTEY PIANO & ORGAN CO., main office Boston, branch 238 North—See p 358
Etherbridge Ann Eliza, widow Moses, bds 89 South
Ethier Alec, carpenter, h 64 Richmond av
Benjamin, manager Ogden Farm New Lenox road, h n do
Daniel, emp P. Woolen Mfg Co., bds 64 Richmond av
Philomene, widow Moses, h 64 Richmond av
William, emp Bel Air mill, bds 64 Richmond av
Etman Alice Mrs., housekeeper 13 Worthington pl
Louis D., drug clerk 4 South, bds 13 Worthington pl
EUREKA ELECTRIC CO. THE, (John J. Bastion, Michael Leavy and Patrick J. Fleming), electrical engineers and contractors 54 North—See front cover
Evans Arthur C., bds r 22 Francis av
EVANS DAVID E., manager Estey Piano and Organ Co. 238 North, h 41 Howard—See p 358
David L., janitor Court House, h do
Edward O , carpenter and builder 33 North Pearl, h do
Etta M. Miss, clerk 238 North, bds 41 Howard
Frank W., plumber emp D. W. Bovett, bds 33 North Pearl
Helen M., widow Thomas, h at Court House
Jennie Miss, dressmaker 141 Robbins av, bds do
John W., emp W. E. Tillotson, h 47 John
Orman, mason, bds 48 Kent av
Patrick H., peddler, h 141 Robbins av
Thomas, painter, h r 22 Francis av
Thos. J., emp W. E. Tillotson, bds 141 Robbins av
William, emp F. G. Guilds, h r 243 Beaver
William E., emp Silver Lake mill, h 7 Pond
William F., laborer, h 31 Liberty
Everett John J., section foreman N. Y., N. H. & H. R. R., h 283 New West
Evon Louis, carpenter, h 167 Second

FABRICIUS JOHN, emp P. Hodecker Jr., Hancock rd bds do
Fabrichus Rose Mrs., h 311 North
Fahey Agnes Miss, clerk 79 North, bds 44 North Pearl
Andrew, machinist emp E. D. Jones & Sons Co., h 44 N Pearl
Edward (Clary & Co.) 204 West, bds do
Edward F., (J. J. and E F. Fahey) 318 North, bds 47 Wellington av
Edward W., emp S. Elec. Mfg Co., bds 44 N Pearl
Hugh, laborer, bds 44 N Pearl
J. J. & E. F., (John J. and Edward F. Fahey) druggists 317 North

Fahey John, emp B. & A. R. R freight depot, h 16 Myrtle
FAHEY JOHN E., prop. Berkshire Stables, rear Berkshire House, Summer, bds 16 Myrtle
John J., (J. J. and E. F. Fahey) 317 North, bds 47 Wellington av
Kate Mrs., h 55 Wellington av
Maria Miss, clerk 89 North, bds 16 Myrtle
Michael, laborer, h 47 Wellington av
Michael, coachman J. W. Hull, h 222 So Appleton av
Michael, policeman, h 131 Tyler
Michael J., (Fahey & Jacobs) Robbins av cor Linden, bds 44 N Pearl
Michael W., drug clerk 317 North, bds 47 Wellington av
Patrick, emp B. & A. R. R., freight house, h 249 Francis av
William A., clerk 55 North, bds 249 Francis av
& Jacobs (Michael J. Fahey and Michael F. Jacobs) proprietors Troy Laundering Co., Robbins av cor Linden
—See Fay
Fair—See Phair
Fairbanks Carrie A. Miss, tel. operator Union depot, bds 46 Reed
C. Augusta, widow Henry, h 46 Reed
Libbie M. Miss, bds 46 Reed
William H., bds 46 Reed
Fairfield Charles H., wagon maker emp L. Albert & h 99 Beaver
Mary A., widow Peter, bds 83 Bradford
Walter W., laborer, h Turner av
—See Beauchamp
Fairlee Elon, (E. Fairlee & Co.) 41 Clapp av, bds 78 Robbins av
FAIRLEE E. & CO., (Elon Fairlee and James A. Betts) wholesale produce commission, 41 Clapp ave —See p 372
Marietta, widow O. B., bds 78 Robbins av
Rose Miss, bookkeeper 41 Clapp av, bds 78 Robbins ave
Fairmount Heights Co. The, real estate, W. R. Gardener, president and treasurer, 90 Renne av
Fairon—See Feron
Fake Harry, rem to Ilion, N Y.
Fallon Elizabeth Mrs., h 147 North
James, attorney at law (42) Savings Bank bldg., 24 North, bds 234 Second
James, farmer, h Holmes road n town line
James, teamster O. W. R. Shoe Co, h 90 Fourth
John, emp Taconic mill, bds 10 Peck's road
John F, teamster emp 108 Fenn, h 568 do
Martin J., blacksmith emp 33 McKay, bds 234 Second

Fallon Michael H., real estate, h 30 Alder
Patrick F., barber, emp 8 West, h 198 So Appleton av.
Patrick H., blacksmith, 33 McKay, h 234 Second.
Patrick J., bookkeeper Garvin & Tanner, bds 170 Appleton av.
—See Follon
Farley Augustin J., painter, bds 43 Cottage Row
John gardener 144 East, h 185 Tyler
John H., painter, emp 28 North, h 88 Madison av
John P., steam fitter, h 43 Cottage Row.
Farnett Napoleon, carpenter, h 66 John
FARNSWORTH CARD CLOTHING CO., Leo C. Farnsworth prop., card clothing mfrs., 80 McKay See p 344
FARNSWORTH LEO C., prop. Farnsworth Card Clothing Co., 80 McKay, h 11 Reed—See p 344
Farnum Frank, rem to Lebanon, N. Y.
Kate C. Miss, bds 39 W Housatonic
Farrar, O. Duane, joiner, h 588 Fenn
Farrell, Benj. P., massage physician 423 North, bds do
Charles, lineman P. Electric Co., rms 129 First
Daniel, emp Taconic mills, h Hancock rd
Daniel F, (Hickey & Farrell) 96 Columbus av, bds 47 Wahconah
Elizabeth Miss, emp Bel Air mill, bds 320 Wahconah
Elizabeth, widow Patrick, h 11 Mill
Fannie A., widow Christopher, h 423 North
Frank, teamster 352 Columbus av, h 13 South John
Frank A., sub-foreman A. H. Rice & Co., h 2 Tyler
James, emp Taconic mills, h off Wahconah n Lenox av
James H., coachman 73 Union, bds 95 do
James W., carpenter, bds 11 Mill
John, emp Taconic mills, h 47 Wahconah
John, laborer, h 30 Fourth
John, printer, emp Evening Journal, bds 47 Wahconah
John J., carpenter, h 9 Hurlburt
John M., manager Nelson, Morris & Co. Depot cor McKay, bds Berkshire House
John P., emp Peck's lower mill, h (16) Onota n Peck's road
John T., bds 54 Adam
Martin emp Allen Farm, rms 53 Winter
Mary, widow James P., bds off 1231 North
Mary, widow John, bds 182 Burbank
Matthew, h 54 Adam
Matthew E., foreman S. Elec. Mfg. Co., h 18 Hamlin
Michael, laborer, h 53 Winter
Nellie M. Miss, massage nurse, bds 423 North
Patrick, farmer, h Lewis hill, Hancock road
Patrick H., emp Taconic mills, h 155 Burbank
Richard, emp Peck's lower mill, h (9) 547 Onota
Richard T., joiner, bds Lewis hill, Hancock road

Farrell Stephen P., wool carder, bds 11 Mill
Thomas, laborer, h 311 First
Thomas H., h 311 First
Farrington Fernando P, watchman Berkshire County Jail, h r 126 Francis av
Farrish Thomas, gardener, h Shaker Village, W P
Fasce Antonio, confectionery 40 North, rms 174 West
Giovanni, fruit, confectionery, etc. 140 North, h 149 do
Fassell Hattie, widow William, h 26 Whipple
Father Mathew Temperance Society 21 North
Faulkner Charles E., carpenter and builder, also grocer 70 Howard, h do
George T., steam fitter emp 68 West, bds Bridgman cor East Housatonic ext
FAULKNER GEORGE W., carpenter and builder 107 Crofut, bds do
James B., emp Robbins & Gamwell, h 4 High
James E., clerk 69 North, bds Bridgman cor East Housatonic ext.
Jennie M. Miss, seamstress emp 79 North, bds 107 Crofut
Matilda Miss, h 107 Crofut
Neil H., watchman P. C. Gas Co., h Bridgman cor E Housatonic ext.
Faunt William J., rem to Bridgeport, Conn.
Fawcett Graham W, emp O. W. R. Shoe Co., h 334 Fenn
Featherston Bernard F., emp W. E. Tillotson, bds n do
James H., emp W. E. Tillotson, h Lower Barkerville n Tillotson's
John, teamster North cor Morton pl, h 61 McKay
Patrick, emp W. E. Tillotson, h n do
Fecto Dulo, rem to Maine
Feeley Alice S. Miss, nurse 103 Appleton av, bds do
Ann, widow Thomas, h rear 3 Mill Court
Anna Miss, teacher Miss Salisbury's School 170 South, bds do
Annie, widow Morris J., h 323 Columbus av
Edward, bookkeeper A H. Rice & Co., h 23 Elizabeth
Edward J., com. trav., h 369 West
Frank G., rem to Rochester, N. Y.
John, h 103 Appleton av
FEELEY JOHN R., undertaker and picture framing ing 250 North, bds 96 River—See p 370
Julia A. Miss, bds 103 Appleton av
Martin, bds rear 3 Mill Court
Michael H., h 96 River
Feeling—See Fielding
Feige Henry, watchman Gimlich & White, h 10 John
Feiner Adolph, manager merchant tailoring dep't 102 North, h 36 Charles
Feistel Emil (Gerhardt & Feistel) 149 First, bds do
Felix Gilbert, emp O. W. R. Shoe Co., h 531 Fenn
Joseph, laborer, bds 31 Whipple

Felix Rose, widow John A., h 31 Whipple
Felley Dennis, bds 14 Cherry
Fellows Mrs. Eve, bds 459 Fenn
Henry M., joiner, h 20 Whipple
John T., emp 213 West, h 1 Crescent
Louise C. Miss, dressmaker 24 South, rms do
Felmer William, meat cutter, h 270 North
Felton John, shepherd Taconic Farm West, bds do
Fender Caroline, widow John, h 78 Tyler
Fenn Parthenia D. Miss, bds 89 South
Street School, Fenn c Second
Walter B., fireman N. Y., N. H. & H. R. R., h 39 South Onota
Fentner Charles H, rem to Passaic, N. J.
George W., emp Taconic Mills, bds 6 Washington av
Henrietta, widow John, h 6 Washington av
John M., emp Taconic Mills, h 145 Wahconah
Fenton John C., emp S. Elec. Mfg. Co., h 68 N. Pearl
Fernald Walter M., editor Sunday Morning Call, 32 Cottage Row, h 6 Worthington Place
Feron Edward, h 100 Madison av
John Mrs., h 142 Lincoln
Ferrario Gaetano, mason, bds 44 Liberty
Ferrey Fred G., student, bds 32 West Housatonic
Irving D., cashier Agricultural National Bank, 11 North, h 32 West Housatonic
Ferris Catherine, widow Robert, boarding house 83 First
Charlotte M. Miss, emp P. Woolen Mfg. Co., bds North c Crane av
Ferrish Henry, porter, rms 48 West Union
Ferry Alfred, bds 236 Tyler
Charles, rms 26 Lincoln
Charles B., farmer, h New Lenox road
Charles K. (C. S. Ferry & Sons), 168 West, h 88 Elizabeth
Charles S. (C. S. Ferry & Sons), 168 West, res Springfield
FERRY C. S. & SONS, (Charles S., Charles K., and F. G. Ferry), lumber, doors, sash and blind dealers 168 West—See front col'd p X
Fred G. (C. S. Ferry & Sons) 168 West, h 84 Elizabeth
Michael, emp B. & A. R R., h 236 Tyler
Fesch George, emp S. N. & C. R. Mfg. Co, h 83 Peck's road
Fibbs W. F., inspector New England Telegraph & Telephone Co., bds Berkshire House
Fiedelman Phillipine Miss, furrier 42 North, rms do
Field Hattie L. Miss, operator Union depot, rms 292 West
Mary M. Miss, housekeeper 5 Francis av, bds do
Fielding Gordon G, emp 45 North, h 22 Adam
Fieldman Samuel, rem to Connecticut

Fields Frank, machinist E. D. Jones & Sons Co., h 47 Prospect
William C., rem to North Colebrook, Conn.
Finan James D., asst. baggage master N. Y., N. H. & H. R. R., bds 41 Mill
Finch Frances, widow Lucius M., bds 65 Maplewood av
Finemur Electa M., widow Stephen, h 74 River
Finkle George, emp W. J. Hunt, Churchill, bds do
Rollie, bds 289 New West
Samuel, emp Charles H. Daniels Hancock road n Peck's road, bds do
Finley Addie Miss, rem to Dalton
Finnan Edward, emp Water Works, bds 17 Plunkett
James, emp N. Y., N. H. & H. R. R. freight depot, bds 41 Mill
Finnegan James, weaver Bel Air mill, h 24 Peck's rd
P. J. Mrs., bds 140 Burbank
Finren Margaret, widow John, rem to Baltimore, Md.
First Baptist Church 64 North
Congregational Church 35 Park pl
Fish George C., janitor Sav. Bank Bldg, h 55 Orchard
FISH ORLANDO S., deputy sheriff and auctioneer, office Court House, h 145 Union—See p 343
William, emp H. Stationery Co., rms 103 Bradford —See Fesch
Fisher Alice E. Miss, teacher Berkshire School, Beech Grove av, cor W Housatonic
Charles, emp E. D. Jones & Sons Co, h 15 Alder
Conrad, tailor Liberty, h 161 North
Frank F., emp O. W. R. Shoe Co., bds 205 Beaver
Fisk Lura A. Miss, cashier 45 North, bds 17 W Housatonic
Mary, widow Charles, dressmaker 17 W Housatonic, h do
Fitch Charles A., h 67 Elm
George L., artist (12) 150 North, rms do.
William L., blacksmith, emp 68 West, h 11 Holmes road
Fitzgerald Edmund H., fireman S. N. & C. R. Mfg. Co., h 7 Russell lane
Ellen Miss, h 277 West
James, weaver Bel Air mill, bds 245 Wahconah
James E., stenographer, bds 34 Hamlin
James H., emp Taconic mill, bds 7 Russell lane
John (St. James & Fitzgerald) 258 First, h 32 Myrtle
John F. Rev., asst. pastor St. Joseph's R C. Church, bds 414 North
Joseph M., shoemaker, bds 34 Hamlin
Lilian Miss, bds 34 Hamlin
Lillie Miss, h 277 West
Maria Miss, emp 79 North, bds 34 Hamlin
Michael, boss gigger, h 124 S Church
Michael, engineer, h 34 Hamlin

Fitzpatrick Katie Miss, emp Bel Air mill, bds 22 Pontoosuc av
Thomas, laborer, bds Barkerville upper road
Flaherty Cornelius J., clerk 79 North, bds 159 Bradford
Edward, laborer, h 154 Robbins av
Edward, emp Silver Lake mill, h 15 Kellogg
John, laborer, bds 154 Robbins av
Margaret Miss, teacher, bds 159 Bradford
Patrick, h 159 Bradford
Thomas, plumber, bds 159 Bradford
Flanagan Edward F., gen. agt. N. E. Mutual Accident Association, 42 Stoddard av, h do
Edward M., rem to Waterbury
Isabel Miss, h 153 Wahconah
Joseph, emp W. E Tillotson's mill, h Gale av n do
Louis P., emp S. Elec. Mfg. Co., h 170 Appleton av
Mary A., widow Thomas, h 84 Second
Nellie C. Miss, bookkeeper, bds 153 Wahconah
Thomas V., bds 84 Second
Flanders Frank W., agent, h 184 Burbank.
Flannagan—See Flanagan
Fleming Annie E. Miss, rem to New Haven, Conn.
Bridget Miss, h 172 River
John H., gas fitter, bds 139 Second
John J., rem to Waterbury, Conn.
Joseph, painter emp P. Carriage Co., h 5 Pond
Kate Miss, emp D. M. Collins & Co., bds 139 Second
Katie Miss, housekeeper 20 Daniels av
Margaret Miss, teacher Upper Barkerville, bds 173 Daniels av
Margaret, widow William, bds 173 Daniels av
Mary, widow Patrick, h r 67 S Church
Mary Miss, dressmaker 29 Daniels av, h do
Matthew, emp C. Shoe Mfg. Co., bds 318 Columbus ave
Matthew F., electrician emp 54 North, bds 10 Goodrich
Nicholas, lineman N. E. Tel. Co., bds Berkshire House
Patrick J., (Eureka Electric Co.) 54 North, bds 10 Goodrich
Peter, h 139 Second
Sadie A. Miss, bds 12 Orchard
Thomas, h 29 Daniels av
Thomas, h 12 Orchard
Thomas, molder emp E. D. Jones & Sons Co., bds 173 Daninls av
William, carpenter, h 10 Goodrich
William A., carpenter, h 173 Daniels av
Flint Melvin, carpenter, bds 260 First
Florino Joseph, cook American House, bds do
Flowers Benjamin F., hostler, h r 271 Beaver

Flynn Andrew, emp Taconic mill, bds 1183 First
Andrew, emp S. Elec. Mfg. Co., h 66 Spring
Annie Miss, bds 20 Seymour
Arthur, hostler emp 55 West, rms do
Bernard J., emp gas works, h 48 Water
Bridget, widow Michael C., h r 32 Madison av
Catherine, widow Patrick, h 99 Howard
Charles, emp Wm Harrahy. bds 125 Alder
Charles J., machinist emp The K. & W. Co., bds 229 First
Daniel P., policeman, h 77 Lincoln
Edward, emp P. Gas Co.. h 72 Water
Frank J., bricklayer, bds r 32 Madison av
James, rem to Dalton
James, rem to Springfield
James, emp P. Woolen Mfg. Co., h 39 Briggs av
John, h 247 Robbins av
John, coachman, "Blythewood," Churchill, bds do
John, emp Taconic mill, h 1183 North
John, emp Taconic mill, bds 1183 North
John, laborer, bds 36 Fourth
John H., mason, bds r 32 Madison av
John H., emp City, h 205 Appleton av
John J., physician and surgeon Hull & Morton block 183 North, h 72 Burbank
Joseph, h 799 North
Maggie Miss, emp Silver Lake mill, bds 29 Wellington av
Margaret widow Patrick. h 117 Second
Margaret Miss, emp P. Woolen Mfg. Co, bds 321 South
Martin, emp Taconic mill, bds 1183 North
Mary Miss, bds 23 Adam
Mary E. Miss, h 39 Briggs av
Mary J. Miss, nurse, bds 3 Wellington av
Michael, laborer, h 31 Alder
Michael, laborer, h 134 Mill
Michael W., dentist (1 & 2) Hull & Morton Block 183 North, h 23 Adam
Patrick, emp Water Works, h 18 Bank Row
Patrick, fireman B. & A. R. R., h 103 Third
Patrick H. Jr., rem to Exeter, N Y.
Patrick J , night lunch wagon North cor Columbus av, bds 247 Robbins av
Thomas, bds 39 Briggs av
Thomas, fireman B. & A. R. R , h 78 Third
Thomas E., carpenter 99 Howard, bds do
William H., carpenter h 24 Root pl
Fobes Arthur A., engineer Board of Public Works City Hall, h 310 South
Fogarty Cecilia, widow Philip, h 16 South Church
Robert, emp W. E. Tillotson, h 10 Goodrich

Foisie Della Miss, emp P. Woolen Mfg. Co., bds 11 Leidhold pl
Foley Dennis, rem to Springfield
James, emp 545 North, rms do
James, emp Peck's lower mill, bds (12) 563 Onota
John, emp Taconic mill h 21 Pond
Michael, laborer, h (12) 563 Onota
Patrick, laborer, h 74 Pearl
Follen Patrick J., emp Tanner, Hamilton & Co., bds 170 Appleton av
Follett Oliver Mrs., bds 28 Pomeroy av
FOLLWELL FREDERICK S., proprietor Pittsfield Floral Greenhouses 811 North, and landscape gardener 24 Charles, h do—See p 369
Folmsbee Abraham S., farmer, h 253 Elm
David S., farmer, h 253 Elm
Foot Andrew J., clerk 16 Fenn, rms 311 North
Charles N., farmer, bds Elm bey Pleasure Park
Charles R., mason, h 103 Bradford
Daniel, farmer, h 59 Holmes road
George W., mason builder 73 Bradford, h do
J. Merrick, farmer, h Elm bey Pleasure Park
Joseph E., farmer, bds Elm bey Pleasure Park
Milton, farmer, h 121 Holmes road
Sanford A., farmer, h 127 Holmes road
Foote James A., carpenter and builder 43 Pomeroy av, h do
William B., (William B. Foote & Co. 82 West, h 87 Elm
FOOTE WILLIAM B. & CO., (William B. Foote, W. J. Foss), mfrs supplies, dye stuffs, belting, oils, etc. 82 West—See p 348
Forbes Charles R., farmer, h 66 Newell
Charles R. Jr., carpenter, bds 41 Kellogg
George N., lamp trimmer emp P. Elec. Co., bds 234 Linden
Ford Albert, clerk J. Boice, bds 181 Elm
Clarence B., h 40 Reed
Edward E., plumber emp 11 Melville, h do
Ella Miss, bds Beaver bey Junction
Gertrude F. Miss, dressmaker 181 Elm, bds do
James H., emp Taconic mill, bds 516 Wahconah
John, emp S. Elec. Mfg. Co., bds 153 First
John F., clerk 192 West, bds 190 do
Kate, widow Michael, h Depot road W P
M. O., widow Goddard R., bds 54 Pomeroy av
Nicholas, gardener, 96 E Housatonic, bds do.
Nicholas Jr., ins agt, emp 183 North, h 215 Pomeroy av
Samuel K., emp Taconic Mills, h 516 Wahconah
Sidney A., cabinetmaker, h 181 Elm
Thomas, watchman Taconic Mills, h 202 Tyler
Thomas Jr., emp Silver Lake Mill, bds 202 Tyler
Forgea Gilbert M., laborer, h 74 Madison av

Forresters Hall, 246 North
FORTIER GEORGE S., Supt. Metropolitan Life Ins. Co., 183 North, h 70 Maplewood av
Fortune James, laborer, h 21 Atwood av
Foss Annie F. Miss, nurse 163 South, bds do.
Harry J., clerk 41 North, rms 75 South
Waldron A., foreman C. Shoe Mfg. Co., h 26 Winter
William J., (William B. Foote & Co.,) 82 West, h 75 South
Foster Emma S., widow Willis S., millinery and dress making, 187 Francis av, bds do.
Frederick W., rem to Richmond, Va.
Jesse J., (J. J. Foster & Co.,) 123 North, h 42 Henry av
FOSTER J. J. & CO., clothiers, hatters and furnishers, trunks, bags, robes, etc., 123 North—see back cover.
Libbie Miss, bds 50 W Union
Seymour A., electrician, 187 Francis av
Fountain Frank, emp Mrs. M. R. Jordan, West n Churchill, bds do.
John B., rem to North Adams
—See La Fountain
Fowler Charles H., clerk 159 North, h 159 Union
Fox Martha Miss, bds 70 Wellington av
Thomas J., clerk 89 North, rms 76 Maplewood av
Foxx Annie F. Miss, nurse, rms 163 South
Foxcroft Emma B. Miss, bds Wendall Hall
Frambach, Jacob F., emp John Downs & Co., h Turner av.
France Austin, rem to Detroit, Mich.
Francis Almiron D., h 31 Henry av
Anna M., widow George, bds 114 Linden
Caroline M., widow James H., h 30 Henry av
Caroline M. Miss, teacher Elizabeth Street School, bds 30 Henry av
Charles C., bookkeeper Pittsfield National Bank, h 92 Elizabeth
Clifford, asst. supt. P. Woolen Mfg. Co., bds 832 North
FRANCIS FRED A., insurance, real estate and pensions 128 North, bds 4 Brenton Terrace—See p 343
Fred H., clerk Pittsfield Nat. Bank, h Lower Barkerville
Fred T., clerk Berkshire County Savings Bank, rms 117 South
Helen B. Miss, teacher Redfield School, bds 80 Howard
Henry A., supt. and general manager P. Woolen Mfg. Co., h 1272 North
James H., h 65 Francis av
James M., mfr. Sun Liniment, h 54 Howard
Jennie E. Miss, teacher Orchard St. School, bds 80 Howard

Francis John P., artist, bds 65 Francis av
Julia A. Miss, h 9 Maud
Marietta Miss, cashier National Biscuit Co., 206 Columbus av, h 9 Maud
Mortimer D., station and American Express agent and postmaster West Pittsfield depot, h n do
Nellie A. Miss, music teacher, bds 92 Elizabeth
Robert, foreman E. D. Jones & Sons Co., h 80 Howard
William, rem to New Haven, Conn.
William F., chief engineer fire department, bds 30 Henry av
Franco-American Club, (22) 124 North
Francoeur Olive Miss, bds 26 Spring
Frank Albert, rem to Boston
Charles, clerk 320 Columbus av, h 322 do
Charles J., grocer 320 Columbus av, h 316 do
John, clerk 320 Columbus av, bds 322 do
Joseph, barber emp 184 West, h 46 John
William H., barber 184 West, h 172 Appleton av
Franklin Harry, emp Silver Lake Mill, h r 123 Second
Fratenburgh George, emp C. E. Merrill, h 51 Adam
William, yard foreman Gale Lumber Co., h 59 River
Frawley George T., bds 130 Second
John, emp Tanner, Hamilton & Co., h 100 Lincoln
John F., station agt Coltsville depot, bds 100 Lincoln
Patrick, emp P. Woolen Mfg. Co., bds 14 East Mill
William, emp S. Elec. Mfg. Co., h 130 Second
William H., emp S. Elec. Mfg. Co., bds 100 Lincoln
Fredenburgh John J., emp S. Elec. Mfg. Co., h 36 S. John
—See Fridenberg
Frederick Arthur C., foreman Pontoosuc Woolen Mfg. Co., h 1197 North
Augusta Miss, bds 51 Chatham
Ferdinand, meat market 656 North, h 119 Seymour
George, emp D. M. Collins & Co., bds 123 Elm
John C., h 15 Chatham, (94 yrs old)
John I., plumber emp 78 West, rms Central Fire Station
William E., emp Bel Air Mill, h 91 King
Free Edward, emp Peck's lower mill, bds (35) 267 Peck's road
Freehoffer C. Albert, foreman Wm. E. Tillotson's Mill, h n do
Frank L., emp Silver Lake Mill, bds r 62 Orchard
John, bds 240 North
Theodore J., upholsterer emp 240 North, h 119 Cottage Row
Freeland Mary, widow James, bds 9 Francis av
Freeman Lewis S., emp S. Elec. Mfg. Co., h 239 Robbins av
William F., emp 162 North, h 52 Third
Frelin Joseph, emp Peck's Upper Mill, h (51) 383 Peck's road

French Albert E., painter and paper hanger (69) Savings Bank Bldg., 24 North, h 63 Newell
Alvin, h 200 Second
Arthur N., clerk board of public works, office City Hall, h 18 Henry av
Ebenezer, farmer, h 194 Second
Edmund, joiner, h Churchill n West
Ellen, widow Charles W., teacher 70 South h 22 Willis
Helen widow John H., h 81 Circular av
Henry N., farmer, h Hubbard av n Beaver
Louis E., clerk 229 North, h 202 Second
William, bds Hubbard av n Beaver
Frendzel Emil, clerk D. M. Collins & Co., bds 86 Linden
Fresia Giacomo, laborer, bds 285 Beaver
Frey Ellsworth, emp E. D. Jones & Sons Co, bds 73 Circular av
George H., machinist E. D. Jones & Sons Co., h 110 Tyler
Jacob, janitor Morningside School, h 117 Burbank
John, emp E. D. Jones & Sons Co., bds 73 Circular av
—See Frye
Fridenberg Henry L., rem to Philadelphia, Pa.
FRIES ALEXANDER S., proprietor Berkshire Business College 246 North, rms (2) do—See front col'd p V
Frink C., teamster emp F. G. Guilds & Co., h 44 Guild's pl
George S, (23) 95 North. bds Wendell Hall
Irving A., emp F. G. Guilds & Co., h 44 Guild's pl
Frisch Andrew, painter, h 111 Burbank
John G., painter, h 20 Southern av
Frish Abraham N. (A. N. Frish & Son) 247 Onota, h 245 do
A. N. & Son, (Abraham N. and Lewis Frish) bottle dealers, mfrs. ammonia, bluing, etc. 247 Onota
Bessie Miss, clerk 89 North, bds 247 Onota
Jacob, bds 247 Onota
Lewis, (A. N. Frish & Son) 247 Onota, bds 245 do
Friss Abram, painter and paper hanger 160 Beaver, h do
Fritsch William R., emp S. N. Russell, h r 88 Wahconah
Frobacrus Rose Mrs., h 311 North
Froebs William, inspector N. E. Tel. Co., bds Berkshire House
Froelich Gustave, bds 1311 North
John C., loom fixer P. Woolen Mfg. Co., h 1311 North
Froelich—See Fraley
Frolke Henry, ass't testing dep't S. Elec. Mfg. Co., rms 103 Bradford
Frost Albert L., agent public market 147 North h 64 E Housatonic
Frances Miss, tailoress, h 42 Pearl
James M., clerk 147 North, h 23 Reed
Maria Miss, tailoress, h 42 Pearl
Melinda R., widow Luther S., bds 64 East Housatonic

Frost Samuel K., physician and surgeon (4 and 6) 246 North, rms do
Frye Charles A., teamster emp 97 Clapp av, h 56 Guild's pl
Charles A. Jr., teamster emp G. H. Cooper, h 60 Water
Louis M., emp American House Cafe, h West
—See Frey
Fryer James P., foreman A. H. Rice & Co., h 25 Newell
Fugmann Emil G., agt. Prudential Ins. Co., h West n Taconic Farm
Ernest G., emp Taconic Mill, h Lenox av bel Fairview av
Fulgraff Frederick, rem to Troy, N. Y.
Fuhlbrigge Charles, rem to Germany
Fuller Charles W., sheriff Berkshire County and master house of correction, h at jail, 264 Second
Francis M., peddler, bds 445 West
Harvey A., laborer, h Dalton rd, Coltsville
Henry H., rem to Dalton
James F., turnkey at jail, h 9 Pleasure av
James W., watchman at jail, h 52 Orchard.
Julius V., gardener, h 445 West
Samuel N., h 595 North
Wilbur, clerk 45 North, bds 353 do.
Fultman Philip, rem to Albany, N. Y.
Funk Charles, emp S. Electric Mfg. Co., h 62 Newell
Conrad, machinist, emp S. Electric Mfg. Co., h 127 Elm
John, insurance agent emp 183 North, h 22 Crosier av
Furber Marianne Miss, rem to West Newton
Furey Christopher, weaver W. E. Tillotson, h 3 Jordan av
Edward J., mason, bds 44 So John
Joseph, mason, h 44 So John
Joseph H., mason, h 3 Jordan av
Mary Miss, milliner emp 79 North, bds 44 So John
Furness Daniel H. (Furness & Coggswell) 31 Cottage Row, bds 37 Burbank
& Coggswell (Daniel H. Furness and George B. Coggswell) plumbers, steam and gas fitters, 31 Cottage Row

GABARINO RALPH, fruit dealer 64 West, bds 44 Liberty
GABELER ADDISON W., dentist, (22) 73 North, h 14 Taconic—See p 356
Gabriel William, laborer, h 51 Lake
Gage Sarah Mrs., h 285 Wahconah
Gagnon Arthur, bricklayer, h 20 King
GALE ALONZO D., harness, trunks, carriage repository 174 North and prop Linden farm, h Parker av—See p 390

Gale Elizabeth Miss, emp O. W. R. Shoe Co., bds 35 Willis
GALE LUMBER CO, lumber and builders' supplies, Oak n Lincoln.—See opp index to advertisers
Mary E., widow Edwin W., h 35 Willis
Roy F., student, bds 221 First
William F., president and treasurer Gale Lumber Co., h 221 First
Gallagher James, emp S. N. & C. R. Mfg. Co., h 102 Madison av
Joseph, emp W. E. Tillotson mill, h n do
Sadie Miss, forelady the C. Shoe Mfg. Co., bds 192 Second
Gallin Giuseppe, laborer, bds 319 Columbus av
Gallipeau Louis, painter, h 37 Winter
Gallup Robert N, watchman, h Dalton road near schoolhouse, Coltsville
Galpin Charles L., laborer, h rear 310 West
GAMWELL CECIL C., coal, wood, hay, straw, lime, cement, etc., 65 Columbus av, h 140 Summer—See opp inside back cover
GAMWELL CLARENCE L., manager Columbus Avenue Grocery Co. 92 Columbus av, bds 140 Summer—See p 376
Edward A., lawyer, (1) 39 West, h 108 Summer
Emeline A., widow Lorenzo H., h 85 Center
John W., physician, h 13 Taconic
Lorenzo H., (Gamwell & Linnehan) 30 South, h 22 Henry av
Louis J., rem to Chicago, Ill.
Lydia E., bds 85 Center
Rosetta Miss, clerk 19 North, bds 22 Willis
William W., (Robbins, Gamwell & Co.) 68 West, president S. E. Mfg. Co., h 134 E Housatonic
GAMWELL & LINNEHAN, (Lorenzo H. Gamwell and William W. Linnehan) carpets, paper hangings, etc., 30 South—See p 354
Gamwell's Block, 92 to 112 Columbus av
Gannon William, emp Robbins av cor Linden, bds 87 Summer
Garberino Ralph, confectionery 64 West, bds 62 do
Gardener William R. asst. manager P. Electric Co., 92 Renne av, manager Woodlawn Co, and manager Morningside Land and Improvement Co., h 272 Tyler
Gardner Annie M., widow George, h 519 Fenn
Clinton, emp Eagle Pub. Co., bds 58 Bradford
Don A., emp S. Elec. Mfg. Co, h 31 Wellington av
Don A. Mrs, dressmaker 31 Wellington av h do
Ellis L., fireman B. & A. R. R., h 11 Third
Frank S., emp S. Elec. Mfg. Co., h 52 Third
George W., principal Orchard Street School, h Pollock ave
Ivy V. Miss, emp D. M. Collins & Co, bds 519 Fenn

Gardner Josephine, widow Marshall, bds 15 Lake av
Josiah, fireman S. Elec. Mfg Co., h 104 Alder
May B. Miss, linotype operator The Journal, bds 519 Fenn
Mystic S., manager Taconic Farm West c Valentine rd, h do
Russell T., butcher, h 124 Alder
Sarah Miss, rem to Hancock
Valentina H. Miss, stenographer H. Stationery Co., bds 519 Fenn
William O., laborer, h 568 Fenn
William O., waiter American House Cafe, h 128 Alder
Garland Charles J. molder E. D. Jones & Sons Co., h 33 Circular av
Daisy Miss, clerk 79 North, bds 203 Columbus av
Fannie Mrs., h 203 Columbus av
Garrity Bridget, widow John, h 145 Wahconah
Clara, widow Daniel, h Barkerville
Frank, emp City, h 203 River
James, teamster emp 65 Columbus av, h 42 North av
James W., bds 88 S Church
John, bds 88 South Church
John F., emp Silver Lake Mill, h 143 Wahconah
John Jr., emp 272 North, h 25 Madison av
Patrick, teamster emp 88 North, h 37 Madison av
Peter P., emp W. E. Tillotson's mill, h Gale av n do
Garry—See Geary
Garvey Michael, emp J. L. & T. D. Peck Mfg. Co., bds 70 Richmond av
Patrick H., barber (2) 133 North, h 334 Fenn
Garvin David J., supt. John C. Garvin, bds 30 Hamlin
Ellen Miss, housekeeper 30 Hamlin
GARVIN JOHN C., coal and wood 218 Fourth, bds 30 Hamlin—See p 371
Mary Miss, music teacher 30 Hamlin, bds do
Gaskill Corinne Miss, rem to Brooklyn, N. Y.
Gast John, emp P. Woolen Mfg. Co, h 165 Wahconah
Gaston William C., rem to North Adams
Gates Block, 87 to 101 Fenn
Eliza, widow John V. D, bds 48 Lincoln
George A., h 54 Bradford
GATES GEORGE A. MRS., bakery, confectionery, delicatessen, etc. 331 North, h 54 Bradford—See p 373
Gattini Andrew, emp Dodge & Devanny, h 266 Beaver
Guiseppi, laborer, h 239 Beaver
Philip, mason helper, h 239 Beaver
Gaul James, emp S. N. & C. R. Mfg. Co., h 10 Alcove
John, emp Taconic Mills, bds 10 Alcove
Richard, emp Taconic Mill, bds 10 Alcove
Gauley Lydia Miss, rem to New York

Gautherat Emile, h 239 Beaver
Joseph, emp S. Elec. Mfg. Co, h 96 John
Gauthier Alexander, laborer, h 93 Dawes av
Aline L. Miss, bds 93 Dawes av
Joseph, laborer, h 24 Beaver
William W., collector, h 313 Beaver
Gauvreau Clotilde Miss, dressmaker 19 Richmond av, bds do
Eugene, carpenter emp 45 Clapp av, bds 19 Richmond av
Louise, widow Bruno, h 19 Richmond av
Michel, carpenter, bds 19 Richmond
Gavin Eliza, widow Hugh, h 20 Alder
Felix, bds 18 Alder
John, emp S. N. & C. R. Mfg. Co., bds 16 Leidhold pl
Patrick, emp Pomeroy Woolen Co., h 128 Onota
Rody Mrs., h 14 Leidhold pl
Rody C., bds (20) 163 Peck's road
Thomas, emp Taconic Mill, bds 16 Leidhold pl
Gavitt Harry M., bookkeeper 212 West, h 38 Henry av
Gavreczk John, laborer, bds r 210 Wahconah
Gaylord John, emp Taconic Mill, bds Hancock road
Martin P., farmer, h New Lenox road
—See Goerlach
Geary Denis, grocer, 200 Linden, h do
Emma Mrs., housekeeper 213 Second
John A., emp 134 West, bds 21 Reed
Michael, janitor 89 South, h 21 Reed
Gehbauer Charles, emp Taconic Mill, bds 285 Lenox av, n Wahconah
Gelinas Antoine, emp O. W. R. Shoe Co., h 6 Cherry
Josephine Miss, milliner emp 50 North, bds 6 Cherry
Mary Miss, emp D. M. Collins & Co., bds 6 Cherry
Rose Miss, emp D. M. Collins & Co, bds 6 Cherry
Victorine Miss, emp D M. Collins & Co., bds 6 Cherry
Gelineau Matilda, widow Norbert, bds 21 Pleasant
Gentile Santo, laborer, bds 68 River
Genzmer Werner L. Rev., pastor Zion Lutheran Church, h 58 Orchard
George William H., h 331 Fenn
Gerhardt Julius (Gerhardt & Feistel) 149 First, h do
GERHARBT & FEISTEL, (Julius Gerhardt and Emil Feistel) watchmakers, jewelers and opticians, 149 First—See p 361
Germania Orchestra, Charles F. Smith leader, 51 Bartlett av
Gero Eugene, emp Peck's upper mill, h (30) 257 Peck's rd
Joseph, rem to Dalton
Gerst Frank W., emp S Elec. Mfg. Co., bds 184 Second
George, h 184 Second
George H., (Gerst & Smith) 36 Fenn, h 16 Adam
John C., printer Pittsfield Sun, bds 184 Second

Gerst & Smith (George H. Gerst and John S. Smith) harnessmakers, dealers in trunks, etc., 36 and 40 Fenn
Gervias Medrich E., wood turner emp Z. A. Ward, h 39 Prospect
Gethch Stanislaw, rem to Hudson, N. Y.
Gherlone Stefano, laborer, bds 285 Beaver
Giannette Luigi, laborer, bds 302 Beaver
Gibbons John H., emp S. Elec. Mfg. Co., rms 64 Francis av
Thomas, emp Dawes av n High, h 118 Howard
Thomas, emp J. L. & T. D. Peck Mfg. Co, h 140 Wahconah
William, emp Taconic Mill, bds 16 Washington av
Gibson Andrew, foreman machine dep't Farnsworth Card Clothing Co., h 15 Reed
Rhoda A, widow Albert, h 50 Parker
Gifford C. Mrs., seamstress, h 154 West
Gilbert Antone, emp Dalton, h 82 Wahconah
Charles, emp S. Elec. Mfg. Co., bds 92 Pearl
Charles, emp P. Woolen Mfg. Co., h r 130 New Road
Gilbert, spinner P. Woolen Mfg Co., bds 4 Chatham
Harriette L. Miss, bookkeeper 45 North, bds 37 Adam
Jerry, engineer N. Y., N. H. & H. R. R., h 134 Beaver
John, barber 19 Dunham, h do.
Joseph, emp P. Woolen Mfg. Co., h 4 Chatham
Julia, widow Daniel, h 83 Lincoln
Levi, emp S. Elec. Mfg. Co., h 170 Second
Louis, emp W. E. Tillotson's mill, bds Lower Barkerville
Mary A., widow Joseph H., h 37 Adam
Maxime, emp B. & A. R. R., h Jacoby av
Octave, emp Farnsworth Card Clothing Co., h Lower Barkerville
Peter, emp P Woolen Mfg. Co., h 4 Chatham
Safona Miss, milliner New York Store, bds 83 Lincoln
Seymour Mrs., h 5 Pleasant
Seymour E., millwright, emp E. D. Jones & Sons Co., bds 5 Pleasant
Vina Miss, emp Farnsworth Card Clothing Co., bds 9 Pleasant
Gildrie Rose, widow Joseph h 30 Whipple
Gile Alfred W., carpenter, h Barkerville road
Henry, laborer, h 142 West
Giles Robert, bds 14 Learned's lane
Gill Catherine, widow Patrick, h 77 Lincoln
Robert H., bds 64 Circular av
Gillen John, emp B. & A. R. R., bds 28 S John
Gillet Mary J. Miss, bds 17 Goodrich
Gillett R. D., treasurer J. L. & T. D. Peck Mfg. Co., bds The Wendell
—See Guillett

Gilliard Emma Mrs., bds 51 Cherry
John E. Mrs., h 27 Whipple
Joseph A., emp S. Elec. Mfg. Co., bds 27 Whipple
Gilligan David H., teamster, h 9 Richmond av
Mary G. Miss, bookkeeper 126 North, bds 132 Wahconah
Gillin John, laborer, h 110 Onota
Gilman Edward S., bartender 162 North, rms 55 Adam
Gilmore Charles A., laborer, h 127 Seymour
Emma Miss, emp Z. & W. M. Crane, h Dalton rd n town line, Coltsville
James F., laborer, bds 128 Tyler
James H., carpenter, h 128 Tyler
William H., emp C. Shoe Mfg. Co., h 14 Wellington av
Gimlich David J., bookkeeper Gimlich & White, h 77 Onota
George G., emp Silver Lake mills, h 273 Columbus av
Jacob, (Gimlich & White) 352 Columbus av, h 363 do
Mary, widow Jacob, bds 373 Columbus av
GIMLICH & WHITE, props. The Berkshire Brewing Association (Jacob Gimlich and John White) brewers and bottlers 352 Columbus av c John—See p 391
Girard Mary Miss, emp P. Woolen Mfg. Co., bds 31 Whipple
Gladu Dennis, emp B. & A. R. R. freight depot, h 120 S Church
Fred D., emp B. & A. R. R. freight depot, bds 120 S Church
Henry, emp B. & A. R. R., h 29 Pleasant
Glander Carl, painter, h 51 Briggs av
Carl Mrs., dressmaker 51 Briggs av, h do
Frederick, emp S. N. & C. R. Mfg. Co., h 81 Peck's road
Henrietta, widow Frederick, bds 51 Briggs av
Galvin Julia Miss, emp D. M. Collins & Co., rms 71 First
Gleason Carrie M. Miss, bds 514 South
Daniel, emp W. E. Tillotson's mill, h Stearnsville
James M., meat market 18 Dunham, rms 54 North
William J., emp W. M. Tillotson, bds Stearnsville
Glenden Martin emp Taconic mill, bds 285 Lenox av
Glennon James, emp Taconic mills, h 1075 North
Joseph A., boss fuller Taconic mills, h off Wahconah n Lenox av
Peter, coachman Mrs. Sampson, Holmes road c William, bds do
J. Edward, boss spinner Taconic mills, h 40 Second
Glentz Antoinette F. Mrs., nurse, bds 117 Summer
Eva A. Miss, h Junction
Harvey C., (Glentz & Cheney) 45 Clapp av, bds 205 Fenn
Leverett F., tin peddler, bds 17 Summer

Glentz Theodore R., h 205 Fenn
GLENTZ & CHENEY, (H. C. Glentz, F. L. Cheney), lumber, sash, doors, blinds, sawing and planing mill 45 Clapp av—See front col'd p VIII
Gline George, shoemaker 25 Madison av, h do
Globe Hotel, S A. Beauchaine prop. 190 West
Gloyd Clifford S., farmer, h Beaver n Dalton Division rd
Glynn Bridget Miss, dressmaker 34 Myrtle, bds do
Goble Amos H., clerk Stanley Elec. Mfg. Co., bds 21 Hamlin
Godbois—See Wood
Goddeau Henry, coachman 55 Appleton av, h 206 South Appleton av
Godel John A., farmer, h Parker av
Godett Maxim, emp Fred Crane, h Dalton road n Govt. mill Coltsville
Godfrey Abbie, widow Edward W., h 7 Richmond av
Nora Miss, h 120 Daniels av
Robert, emp P. E. St. R. Y. Co., bds 126 Daniels av
William J., filer, bds 126 Daniels av
Goerlach Augustus A., emp Peck's mill, bds Hancock rd n Onota Lake
Charles H., rem to Great Barrington
Christina, widow John C., h Peck's road n Onota Lake
G. Adolph, farmer, h 506 Peck's road
John, emp Bel Air mill, bds r 1231 North
Goethius Helen Miss, telephone operator emp 7 North, bds 166 First
Goewey Charles E., machinist E. D. Jones & Sons Co., h 13 Hamlin
Harry C., clerk 28 Renne Av, bds 8 Orchard
James W., machinist, h 8 Orchard
Jennie P., Miss, clerk 196 Columbus av, bds 8 Orchard
Phillip W., bookkeeper 28 Renne av, h 810 North
Goff—See Gough
Gogan Edward F., clerk 59 North, h 221 Pomeroy av
Goggin William H. Rev., pastor St. Charles R. C. Church, h 81 Briggs av
Goggins Ellen, widow James, h 116 S Church
Gussie, emp K. & W. Co., bds 229 First
James T., printer emp The Evening Journal, h 4 Myrtle
Goldammer Felix, emp Taconic mill, bds 322 Wahconah
Oscar, h 322 Wahconah
Golden Michael, laborer, h Stearnsville
GOLDENER MAX, pickle mfr. 10 Melville, h do—See p 379
Goldman Bella Miss, bds 102 W. Housatonic
Carolyn I. Miss, teacher Redfield School, bds 102 W Housatonic
M. Mrs., hair dealer 102 West Housatonic, h do

Goldman Moses, manager Lenox Sprayer Co. 150 West, h 102 West Housatonic
Goldman's Atomizer and Sprinkler, Lenox Sprayer Co. prop. 158 West
Goldstein Molly Miss, bookkeeper 20 Fenn, bds 163 River
Morris, grocer 20 Fenn, h 167 River
Goley—See Goulet
Good James W. Jr., designer Taconic mill, bds Wendell hall
Goodell David, painter, h 444 West
Electa L., widow Peter, h 31 Newell
Milo A. carpenter, h 10 High
—See Godel
Goodfellow William, head waiter American House, h 181 Columbus av
Goodman Ella J. Miss, bds 46 East Housatonic
Goodrich Block, 103 to 111 North
Caroline D., widow Edmund, h 145 Francis av
Charles tin peddler and junk dealer Parker av n railroad, h do
Charles, emp W. E. Tillotson, bds 9 Mill
Charles E., clerk F. A. Smith, h Lower Barkerville
Charles J., carpenter and builder Stearnsville rd, h do
Clarissa M., widow Alonzo E., h 92 Center
Etta L. Miss, h 90 Henry av
John T., emp W. E. Tillotson's mill, bds Parker av n railroad track
Joseph, bottle dealer Lower Barkerville, h do
Joseph Jr., emp W. E. Tillotson, bds Lower Barkerville
Lomer G., foreman plater 14 Park, h 150 Wahconah
Lorinda E. Miss, dressmaker 90 Henry av, h do
Mary, widow Charles, bds 44 Third
Mary, widow Clark R, bds Stearnsville rd
Minerva D., widow Solomon P, bds 90 Henry av
Minnie D. Miss, seamstress, h 90 Henry av
Rose A. Miss, clerk 118 North, bds 83 Lincoln
Theodore A., laborer, h 9 Mill
—See Couture
Goodrow Gilbert, emp Allen Farm, bds do
Lena Mrs., bds Cheshire rd n Dalton rd, Coltsville
Michael, driver emp 119 West, h 75 Circular av
Nelson, driver emp A. J. Bruey, West bey Jason, bds do
Peter, laborer, h Crane av n Coltsville depot
Goodsell J. Frank, h 35 Stearnsville
M. I. Mrs., bds 34 Fenn
Goodwin Martin, rem to Springfield
Mary, widow William, h Beaver n Hubbard av
Minnie A. Miss, rem to Springfield
William D., asst. principal High School, h 45 Forest place

Goodworth May Miss, emp D. M. Collins & Co., bds 23 Melville
Goold Charles W., gardener, h 46 Gilbert
Walter Y., fireman B. & A. R. R., bds 46 Gilbert
Gooley Adam, emp Taconic mill, h r 1145 North
Gordon Charles, emp Silver Lake mill, bds 537 Fenn
George, emp Taconic mill, h 210 Wahconah
Isadore, emp P. Woolen Mfg. Co., h 4 Chatham
Joseph, emp W. E. Tillotson's, bds 537 Fenn
Louis, carpenter, h 537 Fenn
—See Godin
Gore Daniel, laborer, h 59 Circular av
John J., laborer, bds 59 Circular av
Lucy, widow Luke, bds 274 River
Luke T., bds 59 Circular av
Martin, teamster emp 180 Columbus av, h 108 Madison av
Gorfinkel Louis W., peddler, h 164 Linden
Gorgan Daniel, laborer, h 34 Stearnsville
Joseph M., emp W. E. Tillotson, bds 34 Stearnsville
William, emp W. E. Tillotson, h Stearnsville
Gorman-Daly Co. The, (M. T. Gorman, F. J. Daly), printers 311 North
Gorman Daniel, teamster emp 65 Columbus av, h 20 Lake av
Edward C., emp Silver Lake mill, bds 41 Madison av
Edward F., compositor Pittsfield Sun, bds 19 Lake
James, emp P. Woolen Mfg. Co., h 23 Chatham
John, emp B. & A. R. R., h 19 Lake
John, emp B. & A. R. R., bds Dalton road n do
John P., printer P. Sun, h r 19 Lake
Martin T. (Gorman-Daly Co.) 311 North, bds 19 Lake
Mary Miss, emp Silver Lake mill, bds 43 Kellogg
Mary, widow Andrew, h 39 Madison av
Nichelos, emp Silver Lake mill, h Turner av
William, emp B. & A. R. R., h Dalton road n railroad track
William F., bds Dalton rd n railroad track
Gorton John T., farmer, h North n Lanesboro line
Goselin Felix, drug clerk 223 North, bds 30 Charles
Gothier—See Gauthier
Gough William, laborer, h 15 Root pl
Gould Cynthia, widow John S., h 123 Beaver
H Grace, rem to Charlestown, Mass.
—See Goold
Goulding Josiah R., carpenter, h Dalton av
Goulet Andrew, car inspector B. & A. R. R., h 50 Prospect
Joseph A., clerk 102 North, h 63 Howard
Louis, bds 50 Prospect
Toussaint, laborer, h 221 Linden
Gourley Samuel A., foreman D. M. Collins & Co., h 22 Robbins av

Gourley William J., bds 22 Robbins av
Gousset Julius B., directory publisher 311 North, h 16 Powers
Government Paper mill, Dalton road, Coltsville
Gowdy Fred, emp D. M. Collins & Co., h 127 Elm
George A., bds 287 Second
Grab—See Grape
Grace Katie Miss, rem to Cheshire
Grady Ann, widow Thomas, bds 3 Parker
Annie Miss, h Gale av n Tillotson's mill
Annie, widow Thomas, h 129 First
Daniel F., clerk 29 Fenn, h 225 Union
Delia Miss, emp Taconic mill, bds 23 Alcove
Lawrence, emp W. E. Tillotson's mill, h Gale av n do
Maria, widow Martin, bds 23 Alcove
Mary and Delia Misses, emp Taconic mills, bds 23 Alcove
Michael E., loom fixer Pomeroy Woolen Co., h 13 Chatham
Michael R., laborer, h 16 Briggs av
Michael W., emp 154 North, h 277 Wahconah
Minnie Miss, rem to New York
Patrick, emp Taconic mill, bds 61 Peck's road
P. W., emp Pittsfield Carriage Co., bds Parker House
Thomas, emp Taconic mill, h Lenox av ab Fairview av
Thomas H., driver, bds 16 Briggs av
William H., emp P. Woolen Mfg. Co., h 25 Alcove
William H. Jr., emp P. Woolen Mfg. Co., bds 25 Alcove
—See O'Grady
Graham Lillian E. Miss, bds 195 Pomeroy av
Grand Army Hall, 95 and 120 North
Granfield Jennie, widow Patrick H., h Barkerville
Grandshaw Angeline, widow E., bds 14 Spring
Charles, emp Silver Lake Mill, h 27 Lincoln
Joseph H., emp P. Woolen Mfg. Co., h 1172 North
Louis I., carpenter, h Lower Barkerville
Granger Edward J., emp Pomeroy Woolen Co., bds 20 Maple
Patrick J., rem to Gilbertville
Thomas, laborer, h 20 Maple
Grannis Alonzo S, farm hand, bds Cascade
Grant Charles H., junk dealer and tin peddler 95 Burbank, h do
Daniel D., trav salesman, h 19 Madison av
Edward H., coachman 38 Broad, h 18 do
Elmer J., ins. agent Met. Life Ins. Co, bds 10 Myrtle
George A., waiter American House Cafe, h r 66 Linden
Henry C., laborer, h 13 Silver
James, pastor Morningside Baptist Church, h 55 Pomeroy av

Grant William H., clerk 22 South, h 74 Center
Grauley Frederick, driver emp 162 West, bds 14 River
Graves Arthur C., clerk 131 North, h 33 Robbins av
Walter, hackman emp 119 West, h 185 River
William, carpenter, bds 185 River
Grawe Henry M., shoemaker 21 North, h 58 Burbank
Gray Bridget T. Miss, bds 12 Whipple
C. E. Mrs., emp B. S. Laundry, h 33 N Pearl
Frank, compositor Eagle Pub. Co., bds 209 River
John, plasterer, h 209 River
Sarah Mrs., rms (11) 101 Fenn
Greb Henry, gardener, h 14 E Mill
Greeles David, plumber, bds 34 Cottage Row
Green Aggie R. Miss, clerk A. H. Rice & Co., bds 65 Orchard
Benjamin F., carpenter, h 65 Orchard
H. Earl, teamster Read & Burns, h 581 Fenn
Edward bds 13 So John
George E., laborer, h 14 Winter
Jennie, widow Edmund, h 188 Elm
Joseph, shoemaker 78 West, h 231 Linden
Thomas, city express, h 13 S John
Greene Edith A., widow Michael E., h 191 Columbus av
Greenleaf Aelaide, widow Gaque, bds 155 New West, junction of Church
Frank, emp W. E. Tillotson, bds 155 New West
George, emp 172 West, h 155 New West
Joseph F., emp M. P. Lawton & Son, h 26 Root pl
Rock, joiner, h 13 Jordan av
Rock Jr., carpenter, bds 13 Jordan av
—See Vertefeuille
Greenwood Edward, emp P. Woolen Mfg. Co., h 12 Holly
George, emp P. Woolen Co., bds 25 Chatham
Elizabeth, widow Edward, h 25 Chatham
George, emp P. Woolen Mfg. Co., bds 12 Holly
Greer Thomas W., laborer, bds 204 S. Appleton av
Thomas W., rem to Boston
Gregoire John D., weaver, h 30 Spring
Henry, rem to Great Barrington
Leonore, widow Xavier Levi, h 101 Beaver
Gregor Jane H. Miss, h Shaker Village, W Pittsfield
Gregory Henry L., boot and shoe dealer 49 North, h 96 Elizabeth
John, weaver P. Woolen Mfg. Co, bds 67 S Church
William, barber 57 North, bds 17 Maple
Greylock Bottling Works, John Downs & Co. props, 288 North
Hook and Ladder Co. No. 1, 68 Allen
Griffen Anson C., bookkeeper 112 Columbus av, h 459 West
Charles H., emp 130 Elm, h 194 do
Herbert W., bookkeeper 65 Columbus av, h 10 Worthington pl

GRIFFEN WILLIAM P., flour, feed, grain, hay and straw, 108 and 112 Columbus av, h 58 E Housatonic—See p 372
Griffin Angie, widow Benjamin, h 79 Third
Charles, emp W. H. Wheeler New Lenox rd, bds do
John, clerk Berkshire Life Ins. Co., res Dalton
John J., emp J. L. & T. D. Peck Mfg. Co, h 42 Lenox av
John J., emp Taconic mill, bds r 63 Briggs av
John T., emp Silver Lake mill, h 79 Third
Martin F., emp O. W. R. Shoe Co., bds 100 Third
Michael, laborer, h 100 Third
Owen, janitor 124 North, h 87 King
Patrick, emp Taconic mills, h rear 63 Briggs av
Patrick H., emp O. W. R Shoe Co., h 48 Lake
Thomas, washer S. N. & C. R. Mfg. Co., h 23 Alcove
William F., emp S. N. & C. R. Mfg. Co., h Clinton av
William W., emp S. Elec. Mfg. Co., rms 68 Union
Griffith John D., designer W. E. Tillotson's mill, h 65 Elizabeth
Griggs John J., broker, bds 37 Linden
Grimes Lizzie F. Miss, emp H. Stationery Co., bds 136 Bradford
Grimm Emil, rem to Great Barrington
Louis, weaver emp Taconic mill, h 56 Alcove
Grinnell—See Gwinnell
Grippen Gilbert, emp Eagle Publishing Co., bds 146 Robbins av
Matilda E., widow Charles S., h 146 Robbins av
D. Nelson, foreman Eagle Publishing Co., bds 146 Robbins av
Grisey Andrew, emp S. Elec. Mfg. Co, bds 45 Alder
Griswold Alonzo, millwright, h 108 Beaver
Anna, widow Marcus, nurse 131 Fenn, bds do
George H., switchman B. & A. R. R., h Junction
Groat Mary E, widow Sylvester, h 58 West
Rufus C., laborer, h 58 West
Grogan Joseph E., clerk 313 North, bds 15 Oak
Margaret, widow Dennis, h 15 Oak
Grohman Peter, emp Gov. Mill, Coltsville, and cigar dealer 193 West, h do
Grounds George A, manager 19 Clapp av, rms 190 West
William J., wholesale fruit and produce 19 Clapp av, res Albany, N. Y.
William J. Jr., emp 19 Clapp av, bds 190 West
Grover Frank, laborer, h 123 Alder
James A., laborer, h 91 Pearl
James F., laborer, h 568 Fenn
Grske Jacob, emp Peck's lower mill, bds 5 Onota n Peck's rd
Peter, laborer, bds r 210 Wahconah
Grunow Frank (Hayn & Grunow) 17 Depot, h 18 Park
Herman J. P., clerk 598 North h 119 Seymour

Guello Clarence A., emp P. E. St. Ry. Co., h 127 Wahconah
Guertze Matthew, emp O. W. R. Shoe Co., bds 92 Fourth
Guild Lorin W., boss wool sorter P. Woolen Mfg Co., h 1097 North
Waldo I., rem to Spencer
GUILDS FRANK G., expressman, truckman and street sprinkler, Morton bldg, 97 Clapp av, c Depot—See front colored p IV
George H., clerk F. G. Guilds, bds 49 Appleton av
Guilford Carrie E. Miss, stenographer A. H. Rice & Co., bds 53 Orchard
Earle E., piano tuner 38 North, bds 161 Linden
Simeon E., farmer, bds New Lenox road
Guillet Fred, teamster, h 16 Booth pl
Grey, teamster, h 21 Atwood av
Joseph, emp P. Woolen Mfg. Co., h 1201 North
Louis, emp P. Woolen Mfg. Co., bds 1350 North
Guillett Louis, emp Taconic Mill, bds 1201 North
Guiltinan Daniel C., laborer, bds 194 Wahconah
Michael J., bartender 107 Wahconah, h 194 do
Guinan Ann, widow Michael, h 11 Kellogg
John H., emp S. N. & C. R. Mfg. Co., h off 100 Wahconah
Thomas, laborer, bds 11 Kellogg
Gunn Lucy, widow Selim W., h 77 Beaver
Guy William T., emp O. W. R. Shoe Co., h 238 Tyler
Guyott Henry, emp O. W. R. Shoe Co., bds 45 Cherry
Gwinnell Frank W., insurance agent 183 North, h 237 Wahconah
Thomas, foreman S. N. & C. R. Mfg. Co., h 219 Wahconah
Thomas E., woolsorter S. N. & C. R. Mfg. Co., h 161 King

HACKETT MICHAEL, emp Pollock Farm, Holmes road, bds do
Peter, weaver emp P. Woolen Mfg. Co., h 187 River
Hadley Frank W., secretary Smith-Hadley Shirt Co. 198 Columbus av., rms 124 Summer
Hadsell Emma Miss, bds West bey Churchill
Emmett, farmer, (E. & G. Hadsell) West bey Churchill, h do
E. & G. H. (Emmett and George H. Hadsell) butchers West bey Churchill
Florence E. Miss, variety store 239 Fourth, h 42 Cherry
George H .(E. & G. H. Hadsell) farmer West bey Churchill, h do
Harriet W. Miss, clerk 239 Fourth, bds 42 Cherry
Hattie A. Miss, dressmaker 65 Cottage Row, bds do
John H. Mrs., h 65 Cottage Row
Maria D. Miss, h 42 Cherry

Hæussler Herman, sign painter 21 South John, h do
Max F., student, bds 21 South John
Hagarty Cornelius L., rem to Rennselær, N. Y.
Daniel P., rem to Albany, N. Y.
John H., teamster emp 88 North, bds 47 Seymour
Mary, widow Daniel, h 47 Seymour
Michael, emp Taconic mill, bds 216 Wahconah
Hagerty Ellen J. Miss, teacher West Part School, bds 47 Seymour
Haggerty Daniel, emp Taconic mill, bds 518 Wahconah
Hagn Anton, meat market, 82 John, h do
Hague Emma B, widow Pelham, h 202 South
Hahneman Helene, widow Charles, h 138 Onota
Haight Ira, joiner, h 245 Wahconah
Jonathan (J. Haight & Co.) (53) Savings Bank bld. 24 North, h 70 Broad
J. & Co. (Jonathan Haight) real estate and insurance broker (53) Savings Bank bld. 24 North
Margaret V. Miss, clerk 79 North, bds 245 Wahconah
Omer A., h Dalton road Coltsville
Hainault—See Ano
Haines Lizzie S. Miss, housekeeper 170 South
Hale Allen, rem to Tyringham
Frank L., market gardener Beaver n Dalton line, bds do
Helen R., widow Henry C, h Beaver n Dalton line
Haley Martin H., mason, h 60 Madison av
Mary E. Miss, dressmaker 136 Daniels av, bds do —See Healey
Halford Benjamin S., emp 742 North, bds do
Frank J., emp S. Elec. Mfg. Co., bds 133 Tyler
George E., shirt ironer emp 76 West, h 40 Charles
Louisa, widow Edward J., h 133 Tyler
Hall Agnes J., widow Garwood M, bds 45 Maplewood av
Arthur H., ins. agent Mass. Mutual Life Insurance Co. (47) 24 North, rms 49 Clinton av
Arthur H. Mrs, h 101 Wendell av
Byron S., clerk 179 North, bds 89 Daniels av
Edith Miss, bds Shaker Village, W. P.
Edward M., mason, bds 9 Park
Frances Miss, bds Shaker Village, W. P.
Frank B., clerk H. Stationery Co., bds Commonwealth av near Elm
Frederick C., teamster emp 172 West, h 444 do
Frederick W., driver Adams Express Co., h 89 W Housatonic
G. F., h off 17 Seymour
James C., (Corneau & Hall) h 9 Park
James M., baggage master Union Depot, h 4 River
John, (Hall & Dillon) 159 King, h do
Joseph H., emp B. & A. R. R., h 55 Brown
Leander, emp 168 West, h 458 South

Hall Louise M., stenographer J. L & T. D. Peck Mfg. Co., bds 101 Wendell av
Marion K. Miss, bookkeeper the K. & W. Co., h 114 Union
Maud Miss, dressmaker emp 12 Madison av, rms 131 Fenn
Mira H. Miss, prop Salisbury School 170 South, h do
Myron R., agent Adams Express Co., 28 West, h 166 Union
Myron R. Mrs., dressmaker 166 Union, h do
Patrick, coachman High bey Dawes av, bds do
Peter E., (Miller, Hall & Co) 28 West Housatonic, h 89 Daniels av
Thomas, emp Silver Lake Mill, h 54 Winter
HALL THOMAS E., fertilizers and expressman, 28 West, h 104 W Housatonic—See p 387
William B., bds 27 Wahconah
William R., engineer the C. Shoe Mfg. Co., h 76 Lincoln
Hall & Dillon, (John Hall, Michael Dillon) mason builders, King
Hallenbeck, Cora Miss, emp Eagle Publishing Co., bds 154 Francis av
Halloran George B., clerk office register of deeds, bds 32 First
John, lineman, emp 134 West, bds 52 Seymour
Halman A. S., collector Am. Wringer Co., bds 153 First
Halpine Edward P., mason builder Dalton av cor Harvard, h do
Mary Miss, emp A. H. Rice & Co., bds 33 Kellogg
Richard, stone mason, h 202 Tyler
Hamer George (Hamer & Stone), (16) 7 North, res North Adams
HAMER & STONE, (George Hamer and John B. Stone) general agents Berkshire Life Insurance Co. (16) Berkshire Life Insurance bdg. 7 North—See back cover
Hamilton Amos, emp 193 South, h 467 do
Arthur A., laborer, bds 467 South
Charles V., laborer, h S Mountain
Edward, laborer, bds S Mountain
E. M. Mrs., dressmaker bds S Mountain
Ensign M., hostler, bds S Mountain
Frank, rem to Springfield
John, porter, rms 48 W Union
Paul, rem to Connecticut
Robert, laborer, bds S Mountain
Robert W., mechanical engineer, rms 68 Bradford
William, laborer, h Tamarac road
William J. (Tanner, Hamilton & Co.) 145 North, rms Oxford n Brenton Terrace
Hammond Bros. (Daniel and William H. Hammond), wood dealers Maple av, Coltsville

Hammond Daniel (Hammond Bros), Maple av Coltsville, h do
Elizabeth, widow Aaron, h Maple av Coltsville
Lydia Miss, bds Maple av Coltsville
William, baker emp 231 Fourth, h 68 Second
William H. (Hammond Bros), Maple av, bds Maple av Coltsville
Hampton George F, farm hand, bds Cascade n Churchill
Hancock Margret A., widow Samuel H., bds 66 Elizabeth
Hand Egbert B., h 97 Appleton av
Frederick A, farmer, h West bey Churchill
Haney Ella G. Miss, stenographer emp 41 North, bds 103 Francis av
Margaret Miss, dressmaker, bds 103 Francis av
Hanley B. F. Miss, clerk 89 North, bds 173 First
Hanlon Julia Miss, h 56 Wellington av
Hanrahan Agnes E. Miss, rem to Germany
Henry B., clerk 206 Columbus av, h 234 Linden
Joseph B., carpenter, h 58 Wellington av
Lizzie Miss, emp A. H. Rice & Co., bds 48 Seymour
Thomas, fireman Gov. Mill, h Dalton rd n do, Coltsville
Hanson Arthur, emp Silver Lake Mill, rms 10 Silver
John A., h 48 Orchard
Harder Charles, farmer, h 1262 North
Emma B. Mrs., bookkeeper 79 North, bds 242 Pomeroy av
Eugene, painter emp 22 Summer, bds 99 Cottage Row
George E., veterinary surgeon Barber's stables, 328 North, bds 242 Pomeroy av
James D., farmer, bds 1262 North
Harding Clark J., clerk Agl. Nat. Bank, bds 80 Elizabeth
George C. (Rathbun & Harding) 28 West, bds 104 East
James, editor Pittsfield Sun, h 80 Elizabeth
James C., engineer sewer dept. Board of Public Works, bds 80 Elizabeth
William G., glass mfr., h 104 East
Hardy Joseph, laborer, h 122 Madison av
Salem M., manager lamp department The K. & W. Co., bds 229 First
Harger Linus W., reporter Evening Journal, h 105 Fenn
Hargrave Jessie L. C. Miss, rem to Great Barrington
Harmon Frances Jane, widow George, nurse, bds 71 Orchard
Frank G., engineer B & A. R. R., h 3 Orchard
Frederick, clerk 38 North, bds 26 Maplewood av
Kiler K., bartender, bds 101 Third
Oliver W, rms 288 North
Willard D., clerk 166 North, rms 42 Clinton av
Harmonic Quartette, L. K. Willis secy., office 96 Columbus av

Harney James, emp Taconic Mills, h 202 Wahconah
John H., bds 202 Wahconah
Patrick J., emp S. N. & C. R. Mfg. Co., h 44 Alcove
Harold George, teamster 98 West, bds 44 Gilbert
Harper Alfred A., rem to Montreal
Julia Miss, rem to Dalton
Harrahy William, night lunch North c Depot, h 125 Alder
Harricut—See Herricut
Harrigan John, emp S. N. & C. R. Mfg. Co., h 9 Russell's lane
Harriman Adelia A. Miss, emp O. W. R. Shoe Co., rms 71 First
Harrington Albert L., clerk 79 North, h 103 Bradford
Alton D. Mrs., h off Fourth n Lincoln
Asa E., clerk 33 North, h 35 Union
Bros., (Charles K. and Robert W. Harrington), painters and decorators, dealers in painters' supplies, 260 Columbus av
Charles K. (Harrington Bros.) 260 Columbus av, bds 89 Robbins av
Delbert E., laborer, h Churchill n West
Edward R., laborer, bds 36 W Union
Ella Miss, emp H. Stationery Co., bds 33 Wellington av
Frank K, shoemaker 113 Wahconah, h 117 do
Fred G., carpenter emp C. H. Smith, h 63 Tyler
HARRINGTON FREDERICK, livery stable 705 North, h 3 Wahconah—See p 389
James E., teamster Henry Kent, bds 62 Seymour
John A., carpenter, h 33 Wellington av
Oscar J., trucking 62 Seymour, h do
Robert W. (Harrington Bros.) 260 Columbus av, bds 89 Robbins av
Sophia Mrs., bds Barkerville
Walter B., teamster O. Harrington, bds 62 Seymour
William A., teamster emp 311 North, h 24 Crosier av
William F., justice of the peace 260 Columbus av, h 89 Robbins av
William H., truckman 36 W Union, h do
Harris Charles A., rem to Springfield
David B., h 384 Fenn
Ellen E. Miss, nurse 742 North, bds do
Fannie L. Miss, nurse 184 Bradford, bds do
George F., harnessmaker emp 84 North, h 41 Orchard
John M. Rev., associate pastor M. E. Church, rms 39 W Housatonic
Joseph, electrician The K & W. Co., bds 229 First
Merrick, emp P. Woolen Mfg. Co., bds 13 Chatham
Robert N., agent, h 57 Cherry
Harrison Almon H., h 113 Appleton av
Charles J., rem to Springfield
Eunice Mrs., h 551 Fenn
Frank W., bds 113 Appleton av

Harrison George B., barber 120 North, h 51 Cherry
Samuel Rev., pastor Second Congregational Church, bds 80 Third
Hart Augustus, emp Taconic mills, bds 46 New Road
Charles, emp W. E. Tillotson, h 5 Spring
Charles Jr., emp W. E. Tillotson, bds 5 Spring
Frederick D., farmer, h West bey Parker av
Henry, emp P. Mfg. Co., bds 5 Spring
James E., clerk 123 W Housatonic, bds 46 Holly
John, emp B. & A. R. R., h Beaver bey Peck's bridge
Joseph, emp W. E. Tillotson, h 106 Beaver
Louis, laborer, h 174 Robbins av
Mary A., widow James, h 46 Holly
Patrick, mason, h 108 Third
Patrick H., emp W. E. Tillotson, bds 46 Holly
Phebe, widow Oliver, h Lower Barkerville
Sarah J. Miss, houskeeper West n town line
Thomas, laborer, h 233 River
William J., clerk post office, bds 46 Holly
—See Francoeur
Hartly William, coachman emp W. Barker Richmond road Barkerville, bds do
Hartney Michael, emp P. Woolen Mfg. Co., h 25 Chatham
Hartwell Ellen A., widow Mark R. bds 130 Tyler
Harvey David B., emp Bel Air mill h 232 Second
Edward S., h 84 Howard
Frank B., clerk 598 North, h do
Frederick, hay dealer, bds 179 Linden
James A., emp F. G. Guilds, bds 232 Second
John, h 232 Second
Lester E., hay and wood dealer 179 Linden, h do
Mary A., widow Joseph, (15-17) 108 West
Wilbur P., emp 178 North, bds 84 Howard
Winifred M., clerk 23 North, bds 336 Wahconah
Haskins Carlotta L. Miss, nurse 742 North, bds do
Catherine, widow William, bds 106 Daniels av
Edmund W., collector Eagle Pub. Co., h 106 Daniels av
Rosa, widow Gillen, h 163 Daniels av
Hastings Benjamin C, ass't. foreman Eagle Pub. Co., bds 169 Fenn
L. P., emp S. Elec. Mfg. Co, bds 91 First
Hatch Carrie L. Miss, dressmaker emp 79 North, bds 54 Linden
Ella A. Miss, h 43 Cottage Row
Eugene F., farmer, rms r 815 North
Evelyn C. Miss, bds 51 Pomeroy av
Frank E, foreman Water Works, office City Hall, h 80 Union
George S., rem to Boston
Grace M. Miss, bds 51 Pomeroy av
Helen E. Miss, bds 51 Pomeroy av
John A., bds 48 Linden

Hatch John M., foreman Public Works, office City Hall, h 48 Linden
Laura Miss, awning maker, rms 30 Division
Martha A., widow Edward, h 51 Pomeroy av
Nellie M. Miss, teacher, bds 48 Linden
Hathaway Betsy, widow George W., bds 20 Hamlin
Fred Mrs., bds Newton
Mary Miss, teacher Junction School, bds 310 Newell
Jessie Miss, teacher, bds 310 Newell
William H., teamster, h 310 Newell
Haumuller George, emp Gimlich & White, h 114 River
Haun David S., painter, h 64 First
Haven George Mrs., h 204 Wahconah
Havey Margaret, widow John, h 45 Mill
Margaret, widow William, h 261 Second
William Jr., emp E. F. Rice, bds 261 Second
Hawkins Lawrence L., student, bds 31 Wendell av
Mabel R Miss, stenographer, emp (25) 24 North, bds 30 W Housatonic
Walter F., lawyer (44) 24 North and City Solicitor, h 131 South
Hawksworth Walter E., rem to Revere
Hay Oliver H., butter and eggs 7 Newell, h do
Hayden Edwin C., bds 631 North
Elizabeth Miss, clerk 65 North, bds 124 Second
John, cigar store 20 West, h 631 North
Mary A. Miss, bds 124 Second
Rosanna, widow Peter, h 124 Second
Hayes Alfred, emp Peck's upper mill, bds (31) 259 Peck's road
Benjamin T., teamster, h 14 Atwood av
Harriet M. Miss, bds 395 Fenn
Harry, rem to Vermont
James G., mason, bds 50 N Pearl
John J., bds 50 N Pearl
Joseph P., emp Peck's lower mill, h (31) 259 Peck's road
Matthew W., emp S. Elec. Mfg. Co., h 42 N Pearl
Patrick, mason, h 50 N Pearl
William F., emp Maplewood Hotel, bds do
Haylon Dennis J., city editor Daily Eagle, bds 285 Columbus av
Mary, widow Dennis, h 285 Columbus av
Hayn Ernest A. (Hayn & Grunow) 17 Depot, h 39 Wahconah
Herman E., drug clerk 163 North, bds 154 Wahconah
Herman G., h 154 Wahconah
& Grunow, (Ernest A. Hayn and Frank Grunow) saloon 17 Depot
Haynes Augustine B., watchman O. W. R. Shoe Co, h 500 Fenn
Mortimer H, (Mickle & Haynes) 42 North, h 6 Worthington pl

Haynes Samuel J., mechanic, h 523 South
Hazard Lucien D., clerk 44 West, bds Merriam n West
Hazelton Rose M. Miss, nurse 186 Bradford, bds do
Healey John A., emp Pollock Farm Holmes road, bds do
Mollie E. Miss, clerk 79 North, rms 17 Adam
John B., hostler 104 New West, rms do
Lawrence P., foreman T. J. Healy, h 182 Burbank
Owen M., clerk 79 North, rms 64 Francis av
Stephen F., laborer, h 49 Winter
—See Haley
Healy Patrick J., emp J. D. & T. L. Peck Mfg. Co., bds 18 Oak
HEALY THOMAS J., concrete walks, asphalt floors, and gravel roofer 18 Oak, h do—See p 389
Heaner Mary, widow Frederick, h Hancock rd n Churchill
Heaphy Elizabeth Miss, dressmaker (20) 124 North, bds 15 Hamlin
Heath James S., laborer, h 581 Fenn
Heather David, h 1129 North
George D., emp S. N. & C. R. Mfg. Co, bds 1129 North
Jacob C., foreman S. N. & C. R. Mfg. Co., h 249 Wahconah
Heaton David, wool dyer, bds 86 Henry av
David Jr., steamfitter, h 59 S Church
John, emp Pomeroy Woolen Co., h 49 Melville
Joseph, machinist Pomeroy Woolen Co., h 55 Harris
Hebden Arthur, boss finisher Pontoosuc Woolen Mfg. h 1135 North
Hebert Albert, emp S. N. & C. R. Mfg. Co., bds 5 Alcove
Carrie Miss, emp Silver Lake mill, bds 142 Lincoln
John H , h 8 Crescent
Mary Miss, emp A. H. Rice & Co., bds 142 Lincoln
Philip, emp J. L. & T. D. Peck Mfg. Co., bds 52 Alcove
Hebron Helen Miss, bds Forest pl
Hecox Albert M., h 31 Dunham
Leavitt M., laborer, bds 31 Dunham
Heebner William J., drug clerk 15 North, h 84 W Housatonic
Heery Thomas E., rem to New York
Heettner—See Huttner
Heffron John, emp O. W. R. Shoe Co., h 266 Wahconah
Hehir John, laborer, bds 37 West Union
Heidel Bernhardt, weaver S. N. & C. R. Mfg. Co., h Lenox av
Charles, bds Lenox av
Hermann, emp Taconic Mill, h 302 Wahconah
Richard C , (Cullen & Heidel) 162 North, h 63 Harris
Heiland Edward, emp W. E. Tillotson's mill, bds Lower Barkerville
Jeremiah, emp W. E. Tillotson's mill, h Lower Barkerville

Heim Frederick, rem to Albany, N. Y.
Helfer Augustus, emp Taconic Mills, h Lenox av ab Fairview av
Emil C., emp C. Shoe Mfg. Co., bds 133 Lincoln
Joseph, emp J. L. & T. D. Peck Mfg. Co., bds 133 Lincoln
Helfrich Sophia Miss, matron Shaker Village W. P.
Hemenway Arthur, glazier, h 124 Howard
George A., h 23 Newell
Harrison, watchman Gov. Mill, h 222 Bradford
Hemenway Lester, plumber, bds 222 Bradford
Hemingway Ann Eliza, widow Chester, h 17 S John
Minnie L., widow Fred E., emp P. Woolen Mfg. Co., bds 94 S Church
Hemming Claire W. Miss, teacher High School, bds 103 Wendall av
John F. Mrs., teacher, bds 103 Wendell av
Henault
—See Ano
Henbery Michael, emp Peck's upper mill, bds (35) 267 Peck's rd
Henchy James, meat market r 247 Robbins av, bds 154 Madison av
Michael, emp Bel Air Mill, h 140 Wahconah
Hendra William, emp Silver Lake Mill, bds 83 First
Hennessey Patrick J., emp 1277 North, bds do
Heno Charles, teamster W. E. Tillotson's mill, h n do
Frank, emp W. E. Tillotson's, bds n do
Henry C., carpenter, h 335 Columbus av
Henry Cyrus C. (Henry & Blain), 185 Fenn, h 20 Willis
Ernest L., clerk Henry & Blain, h Appleton av
Harvey I , h 213 Fenn
H. Earl, manager D. M Collins & Co., box factory, h 35 Appleton av
Lydia E , widow Lorenzo, h 27 Appleton av
Stanley R. Mrs., bds 29 Appleton av
Wellington K., foreman D. M. Collins & Co., h 213 Fenn
William G., bookkeeper 33 North, rms 27 W Housatonic
HENRY & BLAIN, (C. C. Henry and Louis Blain) mfrs tinware, dealers in paper stock, wrapping paper, paper bags, twine, peddlers' supplies, scrap iron, old metals and rubbers, 185 Fenn
Hepburn Helen Miss, bds Forest pl
Herd Carrie, widow John J., bds 49 S John
—See Hurd
Herforth Alois, emp Silver Lake Mill, h 300 Wahconah
Hericutt John, emp Taconic Mills, bds 1141 North
Leo F., emp P. Woolen Co., h 1174 North
Margaret, widow Martin, h 1141 North
Herie Joseph, emp P. Woolen Mfg. Co., bds 288 Wahconah

Herie Louis, emp P. Woolen Mfg. Co., bds 288 Wahconah
Ralph, expressman 126 North, h off 310 Newell
Theophile, laborer, h 288 Wahconah
Herlihy Daniel J., supt The Cheshire Shoe Mfg. Co., rms 82 Lincoln
Hermance Hobert G., insurance agent 183 North, h 182 Appleton av
Hermann Oscar, emp J. L. & T. D. Peck Mfg. Co., h Peck's rd opp Lake av
Heroux Donat, teamster J. L. & T. D. Peck Mfg. Co., h 262 Wahconah
Hedurge, widow Moses, bds 262 Wahconah
Herrick Ardella B. Miss, teacher Tracy School, bds 305 Newell
Arthur E., painter, h 35 Prospect
Charles, millwright emp E. D. Jones & Sons Co., bds Parker House
John Frederick, laborer, bds 305 Newell
John F., carpenter, h 305 Newell
William C., commercial trav., 54 Orchard
HESSE CHRISTOPHER, meat market 123 W Housatonic, h 121 do—See p 379
George M., market gardener, h Pomeroy Farm, Jason
Hewins Theodore K., supt Meadow Farm, Holmes road, h do
Hibbard Charles E., lawyer (25) Savings Bank building 24 North, h 39 Pomeroy av
Charles L., lawyer (26) Savings Bank building 24 North, h 267 South
Frederick W, bds 39 Pomeroy av
Willard A., compositor Sunday Morning Call, bds 23 Lake
Hibbart—see Hebert
Hibbert Mary C., widow Megure, rem to Dalton
Hibernian Hall, 21 and 235 North
Hickey Ann, widow Patrick, h 13 Parker
Daniel W., emp W. E. Tillotson, bds Barkerville upper road
Frank, blacksmith emp 33 McKay, bds 234 Second
James, laborer, bds 144 Madison av
James, (Hickey & Farrell) 96 Colum. av, bds 13 Parker
James, farmer, h Barkerville
James, teamster, bds 33 Circular av
James 2d, emp W. E. Tillotson's mill, h Barkerville
James W., emp W. E. Tillotson, bds Barkerville
John, emp P. Woolen Mfg. Co., h 9 Cedar
John J., laborer, bds Tillotsons
John W., laborer, h 18 Southern av
Kate Miss, emp depot restaurant, bds 33 Circular av
Kate Miss, tailoress emp 39 North, bds 103 Francis av
Kate, widow John, h 33 Circular av
Margaret J. Miss, emp 35 Third, bds r 117 Second
Margaret, widow John, h near Tillotson's mill

Hickey Mary Miss, emp Taconic Mill, bds 240 Wahconah
Patrick H., carpenter, bds Barkerville
Sarah Miss, emp P. Woolen Mfg. Co., bds 1 Chatham
& Farrell, (James Hickey and Daniel F. Farrell) plumbers 96 Columbus av
Hicock James W., farmer, h Lake av n Peck's rd
Jennie Miss, emp O. W. R. Shoe Co., rms 98 Fourth
William G., emp B. & A. R. R., h 71 Third
Higgins Andrew, emp Smith Hadley Shirt Co., rms 22 First
Charles F., plumber emp 213 West, bds 520 Fenn
Charles J., emp Taconic mills, h 109 Lincoln
Charles Jr., emp B. & A. R. R., bds 109 Lincoln
Daniel, emp J. L. & T. D. Peck Mfg. Co, bds Curtin av
Jerry, emp Peck Mfg. Co., h (22) 169 Peck's rd
John J., painter, 49 Robbins av, h do
John L., plumber emp 213 West, bds 520 Fenn
Julia A. Miss, cashier 277 North, bds 520 Fenn
Margaret Miss, bds 109 Cottage Row
Martin, bds West bey Taconic Farm
Mary A., widow Lawrence, h 84 Beaver
Michael, bds 109 Lincoln
Nora, widow Michael, h 520 Fenn
Patrick, truckman 8 Lyman ct, h do
Hildebrandt Otto, emp Taconic Mill, bds 302 Wahconah
Hill Edward C., book keeper National Biscuit Co., h 74 Maplewood av
Flora C. Miss, nurse 742 Forth, bds do
Frank W., clerk 89 North, bds 44 W. Housatonic
Harry, evangelist, rms 98 Bradford
Lucy, widow Joseph, h 55 Circular av
Mary E., widow Thomas G, h 48 W. Union
Robert C., treasurer Pittsfield Coal Co., 88 North, res New York
Walter A., bds 48 W. Union
William H. (Hill & Day), 42 North, h 44 W. Housatonic
William H, rem to Barre Plains
& Day (William H. Hill and Edward W. Day), job printers 42 North
Hiller George, laborer, h off Fourth n Lincoln
Hillman John W., emp N. E. Tel. Co., h 82 Robbins av
Hillmer Gustaf, emp Peck's upper mill, h 30 Alcove
Himes Daniel R., blacksmith emp 248 Elm, h 405 do
Frank N, emp S. Elec. Mfg. Co., h 53 Pearl
Fred G., steam fitter emp J. P. O'Connell, h 99 Summer
George, carpenter, h 15 Crosier av
Hinckley Edward A., laborer, h 16 Pitt
Hine Edward A., hostler, bds 31 North
Henry, gen'l manager S. Elec. Mfg. Co., h 48 W. Housatonic
Phœbe S., widow Henry M., bds 48 W. Housatonic

Hines James, gardener, h 60 Adam
James, hostler emp Allen Farm, bds do
John H., laborer, bds 60 Adam
Michael, laborer, bds 132 Bradford
—See Hynes, also Himes
Hinman Arthur E., teamster emp F. G. Guilds, h 70 Elm
Charles, rem to New York State
F. Judd, milkman, bds 14 Hamlin
Hinsdale F. Gilbert, student, bds 54 Wendell av
Frank W. (Hinsdale Woolen Co.), Hinsdale, Mass., and prest. B. M. Fire Ins. Co, bds 225 South
James H. (Hinsdale Woolen Co.), Hinsdale, Mass., h 54 Wendell av
Hiroux—See Heroux
Hirst Frank, emp B. & A. R. R., h Junction
William, boss finisher W. E. Tillotson's mill h n do
Hoag Charles, emp Peck's upper mill, bds (35) 265 Peck's road
Edwin, foreman carpenter emp E. B. Hume, h 39 Clinton av
Mary E., widow Daniel A., bds 27 Daniels av
Stanton B., fresco painter, h 169 Linden
Wilson F., carpenter emp E. B. Hume, bds 39 Clinton av
Hobart Delia, widow Philip, h 4 High
Hoben Anthony, mason, bds 192 West
Hannah Miss, emp P. Woolen Mfg. Co., bds 15 Cedar
Henry, emp W. E. Tillotson, bds Barkerville upper road
James, mason, h Barkerville upper road n school house
Hober Johanna, widow Edward, bds Barkerville upper road
Hochtetler Katherine Miss, bds 5 Parker
Hoctor Dennis J., emp W. E. Tillotson, h 21 E. Mill
Hodecker Peter, bds Hancock road n Pontoosuc Lake
Peter Jr., farmer, prop. Lake Pavilion and Steamer Lafayette, Pontoosuc Lake, h Hancock road n Pontoosuc Lake
Hodge Edward F., joiner, h 38 Newell
Edward F. Mrs., emp 87 Holmes rd, bds do
John M., h 159 First
Hodges John H., h 38 S John
John H. Mrs., dressmaker 38 S. John, h do
Lina M. Miss, emp C. D. Wheeler, bds 22 Church
Hoffman Augustus, joiner, bds West bey Churchill
Augustus B., carpenter, h 18 Bank Row
Charles, trav. salesman Wood Bros., h 20 Park
Edward, emp S. Elec. Mfg. Co., h 7 Russell
George, emp Peck's upper mill, h 395 Peck's road
Phillip, emp Mrs. F. Learned, h West bey Merriam
William, h 209 Wahconah

Hofmayer Fred C., clerk 79 North, h 551 North
Simon, rem to Stockbridge
Hogan Anna B. Miss, emp Silver Lake Mill, bds 22 Melville
Bridget Miss, h 3 Harrold
Dennis A., policeman, h 69 Circular av
Ellen Miss, rem to New York
John F., emp Silver Lake mill, h 50 Winter
John T., carpenter, bds 69 Circular av
Mary Miss, emp Silver Lake mills, bds 3 Harrold
Mary J. Miss, housekeeper 22 Melville
Michael H., farmer, h Dalton rd, Coltsville
Peter, emp S. N. & C. R. Mfg Co., h 45 Peck's rd
Hogarty Daniel, emp P. Woolen Mfg. Co., bds 19 Pond
John, emp B. & A. freight depot, h 131 Daniels av
Mary Mrs., emp Silver Lake Mill, bds 19 Pond
Hoge Thomas J, lineman W. U. T. Co, 3 North, h 55 Wellington av
Hogoboom Perry M., emp Z. & W. M. Crane, h off Dalton n town line, Coltsville
Hogue Medal, carpenter, h 26 Root pl
Holden Addie M. Miss, teacher, bds 105 Burbank
Elizabeth T. Miss bookkeeper Eagle Publishing Co., bds 105 Burbank
Harry (G. W. Bailey & Co.), 65 North, h 20 Pomeroy av
Thomas B, solicitor Parker & Shipton, h 105 Burbank
Holder Emma Miss, boarding house 292 West
George W., bds 292 West
HOLDERNESS GEORGE S., upholsterer and cabinet maker 186 North, h 18 Maud—See p 362
Holdridge I. Dwight, joiner, h 252 Elm
HOLLAND GEORGE A., painter and paper hanger 31 North, h 17 Hamlin—See p 381
HOLLAND G. A. MRS., china painting 17 Hamlin, h do—See p 355
John A., rem to Washington, D. C.
John G., h 14 Second
Hollis Mary, widow George C., h 134 Bradford
Roswell, farmer, h 273 Second
Hollister Joseph W., reporter Daily Eagle, rms 29 Union
Holloran—See Halloran
Holmes Edwin T., agent, h 34 Daniels av
George, rem to New Lenox
Harry M., emp 206 Columbus av, bds 34 Daniels av
James, emp Peck's upper mill, h 73 Weller av
Thomas, emp P. Woolen Mfg Co., h 1063 North
Holsberg Louis, peddler, h 15 King
Holt George W., fireman N. Y., N. H. & H. R. R., h 41 S Onota
Honiker Frank J., laundry 147 River, h do
John J., rem to Hinsdale

Honiker Joseph, laborer, h 141 River
Hood Adam, emp S. N. & C. R. Mfg. Co., h 98 Wahconah
Hookanson John A., emp Onota Farm, West bey Merriam, bds do
Hoose Abbie Mrs., h 123 Alder
Cephas, bds 123 Alder
Cornelius, laborer, bds S Mountain
William, laborer, h 87 Pearl
Hopkins Chester H., sexton Baptist Church, h 151 Beaver
HOPKINS GEORGE N., furniture and undertaker, also dealer in bicycles 186 North, h 26 Linden—See front col'd p II
Hopper Arthur H., sup't H. Stationery Co., h 210 South
Catherine, widow Thomas, h 282 Francis av
John, bds 65 Alder
John, rem to Conn.
Martin, emp S. N. & C. R. Mfg. Co , h 141 Peck's rd
Martin J. Jr., emp S. N. & C. R., Mfg. Co., bds 141 Peck's rd
Mary Miss, clerk 118 North, bds 87 Second
Mary, widow William, h 87 Second
Patrick, emp J. L. & T. D. Peck Mfg. Co., h 70 Richmond av
Hoppert Albert, tailor (2) 161 North, h 247 Bradford
Albert H., clerk 179 North, bds 247 Bradford
Horan Catherine Miss, h 81 Lincoln
Charles, laborer, h 3 Crescent
Elizabeth Miss, h 81 Lincoln
Helen Miss, h 81 Lincoln
Horell George, driver emp G. West & Son, bds 44 Gilbert
Hornbrook Henrietta M., widow Mitchell, h 115 Summer
Hornig Emil, emp Silver Lake Mill, h 25 Bel Air.
Horrigan John, emp O. W. R. Shoe Co., bds 3 Parker
Horton Allen, carpenter, h 159 Linden
Arthur (Wilson & Horton) off Wahconah junction North, res New York city
Arthur W., carpenter, h 88 Robbins av
HORTON CHARLES EUGENE, carpenter and builder 37 Plunkett, h do—See p 385
Emory S., contractor and builder 36 Dunham, h do
Howard S., engineer H. Stationery Co., h 22 Worthington
John T., carpenter E. B. Hume, h 23 E Housatonic
Lua L., emp O. W. R. Shoe Co., h 130 Bradford
Hory George, emp Bel Air Mill, h 45 Alder
Hosburgh John, machinist emp Gov. Mill, h n do, Dalton road, Coltsville
Hosford Mrs , bds 4 Crescent
Hosking James C , foreman S Elec. Mfg Co., h 173 Union
Hotchkiss Blanche M. Miss, teacher, bds 29 Harvard
Eugene, letter carrier, h 29 Harvard
Hattie J. Miss, emp 79 North, bds 29 Harvard

Houck May Miss, emp P. Woolen Mfg. Co., bds 130 New Road
Houghtaling Arthur, bds 9 Atwood av
Charles, laborer, h Lower Barkerville road—See Houghtling
George A., emp S. W. Bowerman, h 24 South
John L., h 10 Atwood av
Houghtling Carrie Miss, bds Parker av
Charles S., farmer, h Lower Barkerville
William, laborer, h Lanesboro rd n town line
Houghton H. A., draughtsman S. Elec. Mfg. Co., bds 41 Maplewood av
W., emp N. E. Telephone Co., bds Berkshire House
HOULE GEORGE L., carpenter and builder 10 Center, h 245 New West—See p 383
Lillie K. Miss, stenographer Wilson & Horton, bds 245 New West
Housatonic Engine Co. No. 1, Central Fire Station Allen
House of Mercy, 742 North c Tyler
Housel George P., foreman painter S. Elec. Mfg. Co., h 57 Pearl
James S., painter and paper hanger 57 Pearl, h do
John S., carpenter, bds 57 Pearl
Houser Conrad F., bds 117 Lincoln
Frank C., emp Dalton, bds 117 Lincoln
Joseph F., emp O. W. R. Shoe Co., h 73 Lincoln
Leonard M., plumber, bds 117 Lincoln
Hover Mattie L. Miss, nurse 742 North, bds do
Hovey Henry A., meat market 99 North, h 147 Elm
Roy H., clerk 99 North, bds 147 Elm
Howard Frank (Howard & Morrow) 59 North, h 47 Howard
Frank A., rem to Fitchburg
Harry, glazier emp C. E. Merrill, h 530 South
Jesse O., farmer, h 566 South
Myra Miss, rem to Boston
Olive B., widow Hiram, bds 407 West
HOWARD & MORROW, (Frank Howard and John C. Morrow), agricultural implements, seeds, fertilizers hardware, lime and cement, 59 North—See p 366
Howe Charles H., emp Dodge & Devanny, h 16 Alder
Elwin B., rem to Boston
James, emp J. L. & T. D. Peck Mfg. Co., bds 245 Wahconah
Nora, widow Morgan, bds 16 Alder
Ralph, emp O. W. R. Shoe Co , bds 35 Willis
Robert, carpenter C. E. Merrill, h 10 Lake
& Read Block, 116 to 120 North
Howes Frank, laborer, rms 33 Liberty
Howieson Ann E., widow John, bds 78 Bradford
John H., clerk 36 Clapp av, h 78 Bradford

Howland George L., rem to Northampton
Lewis, rem to Montreal, Can.
Hoxie Alfred H., rem to Dalton
George L, h Dalton road n Gov. Mill, Coltsville
Hoyle Albert, shipping clerk B. Mfg. Co., h 184 Appleton av
Hoyt Alice M. Mrs., milliner 118 North, h 384 Fenn
Edward, labor, h 30 Whipple
Edward Jr., teamster F. G. Guilds, rms Central Fire Station
Hubbard Albert B., yardmaster B. & A. R. R., h 160 Second
Charles H., foreman Z. A. Ward, h 81 Daniels av
Fred, machinist, bds 10 Silver
Henry R., emp B. & A. R. R. freight depot, h 292 Beaver
Pamelia S. Mrs, h 67 Maplewood av
Sarah, widow James G., h 21 Kent av
Hubbel George C., dentist (3) 133 North, rms 198 Union
Hubbell Frank W., bookkeeper 41 Second and (Moore & Hubbell) 41 Second, rms 33 Willis
Orange A, grocer 60 Spring, h do
Huber J. Henrietta Miss, emp Bel Air Mill, bds 47 Briggs av
Hubert Isaac, weaver emp S. N. & C. R. Mfg. Co., h 49 Peck's road
Hudner John T., patrolman, h 41 Pleasant
Hudson Lillie Miss, emp S. S. Wheeler, bds 53 Burbank
William J., teamster, h 53 Burbank
Hug Robert, butcher emp 18 Peck's road, bds 22 do
Hughes Frank, teamster, h 21 Root pl
George, emp Allen Farm, bds do
Lawrence, tea peddler, h 2 Myrtle
Hulbert Fannie, widow Charles, h 31 Buel
Maria P. Miss, bds 31 Buel
Marshal E., clerk 174 North, h 77 First
Hull Edward H., clerk 79 North, bds 21 Francis av
Frank H., tea peddler, h 95 Robbins av
Frederick A., druggist 38 North, h 26 Maplewood av
Isaac G., gardener emp 105 E. Housatonic, h 154 Onota
James W., sec. and treas. B. Life Ins. Co. 7 North, h 40 Appleton av
& Morton Block, 179 and 181 North
HULSE I. A. MRS., artist 88 Howard, h do—See p 358
HULSE SCHUYLER, pianos, organs, sewing and washing machine agent, 88 Howard, h do—See p 358
Hume Claudius, bds 70 Elizabeth
HUME EDGAR B, carpenter and builder, planing and saw mill 15 McKay, h 70 Elizabeth—See p 383
Humphrey Albert N., emp H. Stationery Co., bds 15 Stoddard av

Humphrey Charles E., trav. salesman, h 19 Stoddard av
Edwin L., stone quarry South n Lenox line and mason builder 15 Stoddard av, h do
Edwin L. Jr., trav. salesman, h 26 Willis
George, treasurer and bookkeeper P. Woolen Mfg. Co., h 1280 North
George E, bookkeeper Pontoosuc Woolen Mfg. Co., bds 1277 North
Herbert A., bookkeeper Agr. Nat. Bank, bds 1280 North
Hungerford Mary, widow Milan, bds Parker av
Hunt Alva, farmer, h Cascade
Alva A., emp Taconic Mill, bds Hancock rd
Annetta Mrs., h 25 Melville
Benjamin, emp Peck's upper mill, bds (34) 265 Peck's road
Caroline M. Miss, cashier 179 North, bds 37 Second
Charles, farmer, bds Cascade
Charles, farmer, h Cascade
Edward J., teamster emp 45 North, bds 146 Bradford
Frank R, farmer, h Cascade
Fred J., student, bds Churchill n sawmill
George L., watchman Peck's upper mill, h 249 Peck's road
Lester H., emp A. H. Rice & Co., bds 200 Francis av
M. E. Mrs., (Sears-Hunt) school of shorthand, typewriting and telegraphy, also general court reporter (58 and 59) Savings Bank Bldg 24 North, h 42 Linden
William F., h 200 Francis av
William H., clerk 45 North, h 216 Robbins av
William J., farmer, h Churchill n sawmill
Hunter C. S. B., laborer, bds South Mountain
John, bds 47 Harris
John S., emp P. Woolen Mfg. Co., h 39 Pontoosuc av
Wilfred K., clerk S. Elec. Mfg. Co., rms 26 Elizabeth
Huntington Adelbert L., milk peddler, h Elm bey William
Miles T., grist mill Fourth & B. &. R. R. tracks
William N., prop. Pittsfield & Garfield stage, office 328 North, res Garfield
Huntting Ellen M, widow Benjamin F., h 155 Francis av
Hupfer Louis, emp P. Woolen Mfg. Co., h rear 1216 Norh
Hurd May, widow Albert O., asst. bookkeeper H. Stationery Co., rms 21 Francis av
—See Herd
Hurlburt Grove E., farmer, h 440 South
Hurlbut Stationery Co., Arthur W. Eaton treas, stationery mfrs. 75 S Church
Hurley Daniel, laborer, bds 16 Richmond av
John, stone mason, h 24 Maple
John M., emp E. D. Jones & Sons Co., h 32 S John
Maggie Miss, weaver Peck's mill, bds 16 Richmond av

Hurley Michael, laborer, and boarding house 225 River
Thomas, emp E. D. Jones & Sons Co., h r 233 River
Hurlihy Daniel, emp C. Shoe Mfg. Co , rms 82 Lincoln
Hurst Henry, laborer, h Barkerville road
William H , foreman W. E. Tillotson, h n do
—See Hirst
Hustis Delia C. Mrs., h 519 Fenn
Delia N. Miss, dressmaker 519 Fenn, bds do
Frank C., bartender 20 Depot, h (7) 124 North
Hutchinson Aleda Mrs., rem to Springfield
Charles S., bookkeeper 134 West, and agent Remington typewriter 37 Adam, h do
Frederick E., brakeman N. Y., N. H. & H. R. R., h 24 Robbins av
Oliver L., clerk 89 North, bds 36 Briggs av, cor Weller av
Robert, gardener 94 Crofut, h do
Hutnek Stephen, laborer, bds r 210 Wahconah
Huttner Adam, emp F. G. Guilds, h r 53 W Union
Hyde Charles, carpenter, bds 22 Melville
John, emp O. W. Robbins Shoe Co., bds Parker House
Phelps A., janitor Union depot, rms 86 North
Hydren Carl, druggist 223 North, h 30 Charles
Hyland—See Heiland
Hyndman Joseph C., machinist B. & A. R. R., h 79 W Housatonic
Hynes Annie L Miss, teacher Pontoosuc School, bds 234 Peck's rd
Elizabeth, widow John, h 131 Second
James Jr., gardener Taconic Farm, West, h n do
James F., farmer, h 256 Wahconah
John, emp C. T. Bartlett, h 22 Newell
Mary Miss, emp B. Overall Co., bds 131 Second
Michael, fireman emp American House, rms do
Michael, emp O. W. R. Shoe Co , bds 22 Newell
Michael J., farm hand 234 Peck's road, bds do
Patrick H., emp H Stationery Co , bds 234 Peck's rd
Thomas, farmer, h 234 Peck's rd
Thomas A., emp 243 Peck's rd, bds do
—See Hines

IBBETSON EZRA, brick mason, h 4 Cherry
Ideal Hat Co. The, L. M. Cone mgr., hats and caps 122 West
Independedce Hall, 16 Peck's road
Ingelson John H. prop. Lenox and Pittsfield stage line, office 33 North, res Lenox
Ingersoll Alzina, widow John W., bds 137 Summer
Harriet Miss, clerk, bds 137 Summer
Jane C. Miss, h 439 North
Ingraham Ansel M Jr., tallyman B. Div. N. Y., N. H. & H. freight depot, h 2 Crescent

Ingraham Henry C., painter, h Lake av
Ireland Francis A., h 77 W Housatonic
Irons Nellie Miss, principal Elizabeth Street School, bds 126 Elizabeth
Isham Sarah, widow John, bds 51 Pomeroy av
Isler Edward, emp P. Woolen Mfg. Co., bds 53 Chatham
Elizabeth, widow Edward, bds 53 Chatham
Isles Arthur, emp Silver Lake Mill, h 36 Plunkett

JACK MARGARET Miss, bds 13 Daniels av
Jackson, Agnes Miss, barber emp 42 North, bds 41 Beaver
Albert, emp B. & A. R. R., bds 87 Pearl
Caroline Mrs., bds Wendell Hall
Alexander, emp B. & A. R. R., h 87 Pearl
Elvin, painter, bds Berkshire House
Frances Mrs., h 109 River
George, emp Hammond Bros., Maple av Coltsville, bds do
Henrietta Miss, h 29 Melville
James, teamster emp 156 North, h 41 Beaver
Mary L., widow Marshall, bds 87 First
Jacob Albert, machinist emp S. Elec. Mfg. Co., h 314 Columbus av
Alvin, emp 112 West, bds 257 Robbins av
Edmund, emp Silver Lake mill, h off Fourth n Lincoln
Henry A., emp Furness & Coggswell, bds 43 Harris
Paul A., emp Silver Lake mill, h 12 Maple
Theresa M., widow Albert A., h 43 Harris
William P., barber emp 232 North, h 60 Division
Jacobs Charles, rem to Roxbury
Charles Mrs., rem to Roxbury
Harriet M., widow John, h 257 Robbins av
Himan, rem to Alford
James, janitor Park Club, h 80 Third
Mary Miss, bds 9 Silver
Michael F. (Fahey & Jacobs) Robbins av c Linden, h 65 Circular av
Michael J., laborer, h 65 Circular av
Robert G., foreman Russell Livery 55 West, rms do
Jacoby Mathias, farmer, h Jacoby av
Mathias Jr., farmer, bds Jacoby av
Jacques Nellie F. Miss, bds 373 South
William S., emp 373 South, bds do
Jacquot Jules, emp Peck's upper mill, h (13) 567 Onota
Jahn Frederick A., shoemaker 209 West h do
James Frederick A., emp Berkshire Elec. Co., h 100 Circular av
John I., teamster emp 97 Clapp av, h 133 Water
Jandro D. Mrs., dressmaker John c Linden, h do
William L., barber 290 North, h John c Linden
Jannell W. J., painter emp 28 North, h 310 West
Jansen Elmer, teamster emp 45 North, h 128 S Church

Jaquith David J., rem to New Ashford
William, rem to New York state
Jardon Julia, widow Louis, h 46 Winter
Louis, emp C. Shoe Mfg. Co., bds 46 Winter
Jarvis Elizabeth H. Miss, tailoress, bds 3 Orchard
Jean John, emp Peck's mills, h 290 Wahconah
Jeffers Edgar, emp E. D. Jones & Sons Co., h 22 Lake
Louis N., farmer, h 75 Newell
Jenks Gertrude, widow Orson, h Junction
Harvey E. (Barnes & Jenks) 28 West, bds 71 West Housatonic
Herman, emp P. Woolen Mfg. Co., h 88 Henry av
Laura A., widow Benjamin, h 71 W Housatonic
Philip W., emp Taconic mills, bds 88 Henry av
Jenne Irving W., emp A. H. Rice & Co., bds Curtin av
Lorilla H. Mrs., h Curtin av
Jennings John J., laborer, h 25 King
Jewitt Nora, widow Thomas, rem to Springfield
Jillson Jane M., widow George L., h 9 Maud
Joblinsky F., 267 River
Jocelyn– See Jostlyn
Johnson Alfred S., laborer, h 60 Alder
Annie E Miss, bds 77 Second
Billings, h 16 Crosier av
Charles E. (Noble, Johnson, Milne & Co.). Whittlesey–Sabin bldg, Cottage Row, h 184 Bradford
Charles L., dentist emp 73 North, bds 184 Bradford
David, meat market 16 Fenn, h 27 Appleton av
Ethelind I. Miss, nurse 742 North, bds do
Edward P., mail carrier, h 110 Howard
Ernest, law student, bds 16 Crosier av
Frank Mrs., bds 44 Adam
Frank E., steam fitter emp 68 West, h 46 Newell
George A., teamster emp 206 Columbus av, h 25 Alder
George H., harness maker 174 North, h 31 Lincoln
Gilbert W., painter, bds 110 Howard
Gustave, stone mason, h 20 Pitt c Park
Hattie Miss, teacher Morningside School, rms 192 Second
Herbert S. Rev., pastor First Baptist Church, bds 202 South
H. M., widow Baxter, bds 325 Fenn
Homer B., emp 68 West, bds 16 Crosier av
James, stone cutter, bds 64 Pearl
J. Erwin, emp 393 Elm, bds do
John, h 107 First
Leander G, emp E. D. Jones & Sons Co., h 104 Linden
Leatha Mrs., bds 60 Water
Luther P., rem to Salem
Lyman I., driver hook and ladder, rms Central Fire Station

Johnson Martha Miss, bds Shaker Village, W. Pittsfield
Maude Miss, milliner emp 93 North, bds 110 Howard
Michael, laborer, h 6 High
Orpha, widow William E., bds 70 Wellington av
Oscar, laborer, bds 164 West
Robert J., emp 206 Columbus av, h 148 Linden
Sarah E. Miss, asst. bookkeeper Peck's Lower mill, bds 16 Crosier av
Seldon, bds 16 Crosier av
William, emp 393 Elm, bds do
William, laborer, h off Howard n Appleton av
William R., baker emp 162 West, h 14 River
Willis A., emp Prince & Walker, h 243 Robbins av
Johnston Charles F., rem to Bennington, Vt.
James H., granite cutter emp Kirk & Matthews, bds 64 Pearl
Robert B., real estate dealer and Sec'y Board of Trade (55) 24 North, h 276 South
Jolls Burton, undertaker 91 Fenn, h 137 First
Jones Anna, widow Cyrus, h 44 Wellington av
Arthur F., commercial traveler, bds 425 North
Arthur M., emp S. Elec. Mfg. Co., h 48 South John
Charles C., hostler 46 Columbus av, rms 37 River
Edward Archie, sec. and treas. E. D. Jones & Sons Co., 25 Depot, h 152 Wendell av
Edward D. G., pres. E. D. Jones & Sons Co., 25 Depot, and chairman Board of Public Works, h 107 East
Edward S., teamster, h 117 Water
E. D. & Sons Co., machinists and iron founders 25 Depot c McKay
Ellen F., widow Sidney, rem to West Newton
Eugene A., rem to Williamstown
Frances E. Miss, bds 44 Wellington av
Frank L., waiter 288 North, h 51 Cherry
Fred, machinist W. E. Tillotson's mill, h n do
Fred E, compositor, h 17 Third
Harriet L. Miss, nurse 742 North, bds do
Henry J. Mrs., h 17 Prospect
James, emp Peck's upper mill, bds 25 Melville
Jane, widow Benjamin, nurse, rms 19 River
Libbie H., widow Harley E., h 66 Elizabeth
Maranda, widow William H., bds 204 West
Mary A., widow Dennis, h 104 John
Moses G., farmer, h 198 Bradford
Robert E., emp Shaker Village, h n railroad, W. P.
Samuel, laborer, h r 243 Beaver
Sheriden, emp 148 West, bds 79 John
S. Ralph, student, bds 107 East
JONES THOMAS L., painter and paper hanger, also dealer in wall paper 71 First, h do

Jones Walter J. M., barber emp 9 Morton pl, h 50 West Union
William H., carpenter, h Stearnsville
William T., rem to New York state
Jordan A. Allen, rem to Washington
Annie V. Miss, teacher Center Grammar School, bds West c Churchill
Delphie X., butcher West c Churchill, h do
Emil, emp Peck's upper mill, bds (47) 373 Peck's rd
Freeman, carpenter and builder and real estate West opp Onota farm, h do
George, emp C. Shoe Mfg. Co., bds 3 Parker
Gustave P., farmer and milk dealer, h West n Town Farm
Helena J. Miss, principal Stearnsville School, bds West c Churchill
Jacques, laborer, h 229 Beaver
John B., milk peddler, h 469 West
Julius L., emp C. Shoe Mfg. Co., bds 229 Beaver
Mary Rose, widow Martin, h West c Churchill
Melvina, widow Thomas, bds 52 Lincoln
Josselyn Walter E. K., bookkeeper 185 West, h 20 Worthington
Jostlyn George E., emp 137 North, bds 7 Goodrich
JOURNAL THE DAILY AND WEEKLY, The Pittsfield Journal Co, pub. 73 North—See p 350
JOURNAL CO. PITTSFIELD, publishers The Daily and Weekly Journal, 73 North—See p 350
Joyce Edward T., clerk 122 North, bds 128 Daniels av
John E., (McCormick & Joyce) 182 North, h 276 do
Patrick, laborer, h 67 Cottage Row
Thomas, emp B. & A. R. R. freight house, h 128 Daniels av
Thomas Jr., clerk 182 North, bds 128 Daniels av
William J. letter carrier, h 97 Third
Judevine George H. Jr., shirt ironer 100 Circular av
Junction School, Junction n railroad bridge

KACHLER WILLIAM, rem to Lanesboro
Kahl Frederica, widow Frederick, bds 64 Orchard
J. Frederick, watchmaker emp 23 North, bds 58 Burbank
Kahler Herman E., baker emp 24 Fenn, h 257 Francis av
Kaiser Jacob, emp Burbank House, h 38 South John
Kane Jennie Miss, bds 29 Willis
Thomas, emp E. D. Jones & Sons Co, bds 37 West Union
Kaohler Mary, widow Louis, h 324 Wahconah
Karn Margaret, widow Henry, h 14 Learned's lane
Karner Adeline B, widow Ransom, bds 112 Union
Howard R., driver Am. Ex Co., h 3 Brown
Warren G., carpenter, h 112 Union

Kasper Oscar, bds 117 Seymour
William, tailor emp 57 North, h 117 Seymour
William Paul, spinner S. N. & C. R. Mfg. Co., h 44 Alcove
Kaufman Albert C., manager Postal Tel. Cable Co., 34 North, h 61 Union
Kay Alec, emp Taconic Mill, h r 1231 North
Kealey John, machinist emp E. D. Jones & Sons Co., h 212 Fenn
Kearney Bessie Miss, emp D. M. Collins & Co., bds 105 Madison av
Catherine A. Miss, bookkeeper 136 North, bds 47 Lincoln
Ellen, widow Michael, h 382 Peck's road
Frank J., emp D. M. Collins & Co., bds 105 Madison av
Hannah M. Miss, h 105 Madison av
James F., boss carder P. Mfg. Co., h 84 Brown
James B., steam fitter emp 68 West, bds 45 High
John E., steam fitter emp 68 West, bds 45 High
John J., h 268 West
John J. Mrs., boarding house 268 West, h do
Margaret Miss, teacher Linden Street School, bds 47 Lincoln
Margaret A. Miss, emp Dalton, bds 105 Madison av
Matthew, steam fitter emp 68 West, h 45 High
Michael, painter, bds 382 Peck's road
Nora E., widow John W, grocer 25 King, h do
Patrick, (Kearney & O'Brien) 91 Wahconah, bds 382 Peck's road
Peter, emp Peck's lower mill, h r 174 Wahconah
& O'Brien, (Patrick Kearney and Frank J. O'Brien) saloon 91 Wahconah
—See Carney
Kearns Thomas, emp J. L. & T. D. Peck Mfg. Co., bds 267 Wahconah
—See Kerns
Keating John, emp Silver Lake mill, bds 21 Brown
Michael, laborer, h rear 67 S Church
Michael J., machinist, h 128 Linden
Keavy Bridget, widow John, bds 67 Briggs av
Keefe Patrick J., emp S. N. & C. R. Mfg. Co., h 139 Peck's road
Sadie Miss, rem to Great Barrington
Thomas W., emp S. N. & C. R. Mfg. Co., h 35 Peck's road
—See O'Keefe
Keegan Ellen Miss, emp Silver Lake mill, bds 236 Fourth
James, teamster Robbins, Gamwell & Co., h 57 S Church
James, (Bohlman & Keegan) 25 Liberty, h 2 Cherry
James W., bricklayer, h 140 Robbins av
Jane, widow Thomas, h 61 Peck's road

Keegan J. Joseph, foreman S. N. & C. R. Mfg. Co., h r 223 Wahconah
John, teamster emp 68 West, bds 57 S Church
Margaret F. Miss, clerk 79 North, rms 137 Summer
Margaret Miss, bds Hancock road
Mary, widow Patrick, bds 42 Peck's road
Patrick, fireman Silver Lake mill, h 236 Fourth
Patrick H., grocer 40 Peck's road, h 42 do
William J., emp W. E. Tillotson, h 1 Spring
Keeler Alfred G., bds 42 Adam
Homer H., machinist Taconic mills, h 52 Brown
Myra W., widow Martin L., bds 52 Brown
Myron, machinist Taconic mills, h 197 Tyler
—See Keohler
Keenan Ann, widow Patrick, h 232 Wahconah
Edward, h 15 Mill Court
Mary Miss, emp H. Stationery Co., bds 39 Plunkett
William E., (Ward, Keenan & Co.) 77 McKay, h 74 Pearl
Keith John W., h Commercial House
L. E. Mrs., prop Commercial House 15 Clapp av
Kelleher Michael, laborer, h 117 Elm
William, rem to Providence, R. I.
Keller Otto E, meat market 18 Peck's road, h 22 do
Kelley Ann, widow John P., h 45 Madison av
Barney, cabinet finisher, h 87 Lincoln
Edward L., coachman 54 Wendell av, h 48 E Housatonic
Frank P., teamster emp 97 Clapp av, h 188 Appleton av
George L., emp P. Woolen Mfg. Co., bds Lenox av near Wahconah
James E., emp O. W. R. Shoe Co., h 16 Burbank
James E., emp Gov. Mill, h Dalton rd n do Coltsville
James F., barber emp 219 West, bds Burbank House
John H, emp A. H. Rice & Co., bds 87 Lincoln
Mary, widow Henry A., h 285 Lenox av near Wahconah
Michael J., emp Eureka Electrical Co., h 28 Wellington av
Michael J., h 95 Lincoln
Patrick, emp F. M. White, h 10 Crescent
Thomas, boilermaker emp 92 McKay, bds 45 Madison av
William H., boss dyer Peck's lower mill, bds 45 Madison av
William J., mfr. musical instruments 76 West, h 25 Circular av
—See Kelly
Kellogg Caroline L., widow Ensign H, h 144 East
Charles W., treas. Berkshire Loan & Trust Co. of Pittsfield, Mass., 26 North, h 55 Pomeroy av

Kellogg Inez V. Miss, teacher of drawing Bank Row, cor South, bds 415 West
Nancy A., widow Austin W., h 415 West
Thomas B., rem to New Haven, Conn
Kells Herbert C., printer 57 North, h 21 Park
Robert, fish and vegetables 43 West, rms 86 North
William S., clerk 43 West, rms Central Fire Station
Kelly Bridget Mrs., h 16 Burbank
Bridget, widow Owen, h 245 Second
Catherine A. Miss, emp Kennedy & MacInnes, bds 259 Onota
Christopher, engineer Peck's lower mill, bds (10) 555 Onota
Edward, emp A. N. Parker, bds do
Eliza A., widow Henry P., h 285 West
Frank, landscape gardener, h rear 45 Seymour
Henry, engineer B. & A. R. R., h 41 Lincoln
James, emp P. Woolen Mfg. Co, h 42 New Road
James F., barber emp 219 West, rms 9 do
John, emp B. & A. R. R., h 94 Third
John, laborer, h 51 Seymour
John, emp P. Mfg. Co., bds 42 New Road
John A., emp J. L. & T. D. Peck Mfg. Co, h 16 Washington av
John C., clerk 162 West, bds 148 Union
John F., electrician S. Elec. Mfg. Co., h 284 W Housatonic bey railroad
John H., tinner, bds 51 Seymour
John H., clerk Post Office, bds 87 Lincoln
John H., carpenter, bds 259 Onota
John J., clerk Post Office, rms 87 Lincoln
John W., blacksmith rear 22 Summer, bds 15 View
John O., laborer, h 247 Second
Joseph, landscape gardener, bds rear 45 Seymour
Kate Miss, dressmaker, bds 14 Whipple
Kate A. Miss, clerk 79 North, bds 259 Onota
Katie Miss, emp O. W. R. Shoe Co., rms 24 Adam
Louise G. Miss, manager depot restaurant, rms 3 Robbins av
Martin, emp B. & A. R. R., h 19 Cherry
Martin, laborer, h 62 Winter
Martin E., laborer, bds 51 Seymour
Mary, widow John, emp Henry & Blain, h 18 Whipple
Mary, widow Joseph, h (10) 555 Onota
Mary T., widow Patrick C., h 148 Union
Michael, emp S. Bridges, h 270 North
Michael, laborer, h Dalton road n R. R. bridge
Michael, fireman P. Mfg. Co., h 15 View.
Michael, tinner emp 185 Fenn, bds 170 do
Michael H, hostler 46 Columbus av, h 270 North
Michael H., emp O. W. R. Shoe Co., h 14 Whipple
Michael J., teamster W. E. Tillotson, h n do

Kelly M. Theresa, teacher Orchard St. Training School, bds 148 Union
Patrick, emp Peck's upper mill, h 289 First
Peter, bds (10) 555 Onota
Peter, laborer, bds Tillotson's
Robert, peddler, h 169 Wahconah
Thomas, weaver, bds 48 Spring
Thomas, laborer, h West Pittsfield n depot
Thomas, h 259 Onota
Thomas, emp B. & A. R. R., bds Dalton road n do
Thomas E., clerk 45 North, bds 259 Onota
William, foreman John C. Garvin, h 36 Hamlin
William H., emp S. Bridges, bds 36 Hamlin
William H., emp P. Woolen Co., h 1166 North
William P., physician (1) 133 North, bds 148 Union
—See Kelley
Kelm Bella Miss, clerk 118 North, bds 72 Second
Gusta Miss, clerk 118 North, bds 72 Second
Hattie Miss, clerk 111 North, bds 72 Second
Lippman, tailor 86 North, h 72 Second
Nellie Miss, clerk 89 North, bds 72 Second
Kelman J. Nelson, rem to Auburn, N. Y.
John H., gen'l sup't S. Elec. Mfg. Co., h 59 Elizabeth
Kelsey Cyrus W., emp Pittsfield cemetery, h 328 Onota
Eliza, widow Sanford, rem to Sand Lake, N. Y.
Ella, widow Irving, h 18 Seymour
Fred S., rem to Sand Lake, N. Y.
Grace Miss, clerk 65 North, bds 18 Seymour
Millard O., emp P. Elec. Co., rms 64 First
Prudence D., widow Lewis, bds 168 Holmes road
Thomas F., rem to Sand Lake, N. Y.
Kempf Fred M., painter, bds 123 Wahconah
John, emp S. N. & C. R. Mfg. Co., h 326 Onota
Mary A., widow John C., bds 123 Wahconah
Kemple—See Kimple
Kendall Erwin D., rem to Richmond
Henry M., grocer, dry goods, etc. 554 North, h do
Ina M. Miss, tel. operator, bds 6 Goodrich
Nancy, widow Thomas, h West bey Churchill
Rose O. Miss, teacher Center Grammar School, bds 6 Goodrich
Thomas James, farmer, h West bey Churchill
William H., ice dealer 6 Goodrich, h do
Kennedy Alexander, pres. P. Elec Co. (Kennedy & MacInnes) 79 North, h 55 Appleton av
Colin C., clerk B. & A. R. R. freight depot, h 19 So John
Edward F., emp Read & Burns, h 18 Whipple
Erwin H., teller Ag. Nat. Bank and city treasurer 11 North, h 34 Henry av
Frances Miss, dressmaker 12 Lincoln, rms do
Harriet, widow Isaac C., h 16 Onota

Kennedy James D., carpenter, h 14 Winter
John, gardener Mrs. Sampson, h William bey Holmes road
John H., carpenter and builder Bridgman, h do
Lorillard H, emp O. W. R. Shoe Co., h 555 Fenn
Thomas, mason, h 54 Elm
William, emp Wilson & Horton, h 38 Lenox av
KENNEDY & MACINNES, (Alexander Kennedy and W. D. MacInnes), dry and fancy goods, boots and shoes, carpets, upholstery and millinery 79 and 81 North—See p 354
Kenney A. L., emp S. Elec. Mfg. Co., rms 83 Bradford
Fred W, bds 94 Fourth
James, emp P. Woolen Mfg. Co., h 62 Richmond av
James Jr, emp P. Woolen Mfg. Co., bds 62 Richmond av
John F., emp P. Woolen Mfg. Co., h 33 Chatham
John M. Rev., ass't pastor St. Joseph's R. C. Church, h 414 North
John W., emp P. Woolen Mfg. Co., bds 183 First
Patrick, bds 62 Richmond av
Patrick L., foreman spinning department P. Woolen Mfg. Co., h 183 First
Peter H., currier, h 94 Fourth
William J., com. trav., h 111 Church
—See Kinney
Kenny Kathryn A. Miss, bookkeeper (44) 24 North, bds 35 Lincoln
Kenspeear Lillie Miss, emp W. E. Tillotson, bds n do
Kent Henry K., real estate, h 683 North
Richard H., clerk W. D. B. Mead, bds 683 North
Kenyon Christina, widow Leonard C., h 334 Columbus av
G. Albert, bookkeeper Robbins, Gamwell & Co., h 43 Onota
Laura, widow Delancy, bds 76 Wellington av
L. Charles, letter carrier, bds 334 Columbus av
Keohler—See Kaohler
Ker John J, clerk 230 Fourth, h 334 First
Keresey Mary E. Miss, rem to Washington
Kerins John, slater, bds 128 Lincoln
Margaret, widow Thomas, h 128 Lincoln
Kern Andrew J., emp Bel Air Mill, h 62 Briggs av
John J., emp P. Woolen Mfg. Co., bds 62 Briggs av
Peter W., laborer, h 45 Winter
Kernal Frank, emp Taconic Mill, bds rear 1231 North
Kernan Agnes Miss, bookkeeper 118 North, bds 224 Francis av
Anna K. Miss, teacher, bds 224 Francis av
Edward B., plumber, bds 224 Francis av
Frank, clerk 126 North, bds 224 Francis av
Louise Miss, bookkeeper 27 Clapp av, bds 224 Francis av

Kernan Mary Miss, bds 224 Francis av
Thomas J. with J. M. Stevenson & Co., h 224 Francis av
Thomas J. Jr., bookkeeper O. Coogan & Sons, h 151 First
William E., stenographer emp J. J. Nelligan, bds 224 Francis av
Kernow—See Curnow
Kerns Joseph B, candymaker emp 178 North, h 111 Bradford
Kerr D. Christie, grocer and meat market 230 Fourth, h 232 do
John D., clerk 230 Fourth, bds 334 First
Kerrigan James, carder P. Mfg. Co., h 11 Brown
Kerry David, agent, bds Berkshire House
Ketchler William, rem to Lanesboro
Kettell Angeline, widow Samuel, h 25 Wahconah
Charles S., shoemaker rear 129 Second, h do
Kervan Hannah, widow Thomas, bds 3 Mill Court
Keyes Flora E., widow Frank H., emp H. W. Pierce, h 33 Kellogg
William G., painter, bds 75 Orchard
KIBBY NELLIE E. MRS., dressmaker and dress cutting school 42 Kent av, h do—See p 356
William H., rem to Chester
Kidney Bridget, widow Charles, h 134 South Church
Henry, emp Taconic Mills, h r 1231 North
John, spinner Taconic Mill, bds r 1231 North
Kate Miss, dressmaker, bds 223 Columbus av
Michael, emp Taconic Mill, h 518 Wahconah
Patrick, emp Taconic Mill, h n Pontoosuc lake
Patrick F., emp Taconic Mill, bds 1153 North
Rose, widow John, h 1153 North
Kiley Cornelius T., carpenter, h 289 Columbus av
James, engineer emp 272 Fenn, h 107 Howard
Richard, emp P. Woolen Mfg. Co., h 278 Wahconah
Kilfeather Bridget Miss, bds 3 Railroad av
Kilian Adolph P., machinist emp E. D. Jones & Sons Co., bds 43 Prospect
Albert, teamster Gimlich & White, bds 43 Prospect
Peter, musical merchandise and cigar store 157 North, h 43 Prospect
Theodore, emp Gimlich & White, bds 43 Prospect
Killacky John, mason, h 317 West
William H, car inspector N. Y., N. H. & H. R. R., bds 16 Briggs av
Killeen Bridget, Mary Ann and Margaret Misses, h 9 Leidhold pl
Martin, emp Taconic mills, bds 172 River
Patrick, carder emp Taconic mill, h 7 Leidhold pl
Thomas, watchman J. Barker Bros. Mfg. Co., h Barkerville

Killeen Thomas F., watchman J. Barker Mfg. Co., grocer, Barkerville, bds do
Killian Frank J., machinist emp 272 Fenn, bds 143 Bradford
George M., emp 158 North, bds 143 Bradford
J., teamster emp F. G. Guilds, bds 44 Guilds pl
Joseph J., printer, bds 143 Bradford
Margaret, widow Thomas, h 198 Wahconah
Mary Miss, h 131 Linden
Mary A. Miss, dressmaker, bds Beaver n Peck's Bridge
Michael, farm hand, h Beaver n Peck's Bridge
Patrick, farmer, h 143 Bradford
Patrick, bartender 289 North, bds 198 Wahconah
Thomas, (Killian & Mandell) 233 North, and (Killian & Lew) 289 North, h 15 Hamlin
& Lew (Thomas Killian and Thomas H. Lew) saloon 289 North
& Mandell, (Thomas Killian and Alfred T. Mandell) 5 and 10 cent store 233 North
—See Kilian also Killeen
Killilea Maggie L. Miss, clerk Cullen Bros., bds 29 Daniels av
Thomas, emp 65 Columbus av, h 268 Francis av
Kilmer Charles W., emp Almshouse, West, h Churchill n do
Kimmick John, teamster emp 97 Clapp av, bds 117 Water
Kimple John, emp W. E. Tillotson, h Barkerville road bey Shaker mill
King Albert, emp D. M. Collins & Co., h 235 Second
Charles I. (E. King & Son) 1194 North, bds 1192 do
Ebenezer, postmaster Pontoosuc, (E. King & Son) 1194 North, h 1192 do
E. & Son, (Ebenezer and Charles I. King) grocers, dry goods, etc. 1194 North
Fred J., bds 9 Third
George, hostler 328 North, h 95 Union
Jonas L., sexton M. E. church, h 9 Third
Leonard R., janitor 170 South, h 225 Bradford
M. E Mrs, h 29 Appleton av
Mary A, widow Henry, h 225 Bradford
Thomas J., emp W. E. Tillotson, h 13½ Seymour
KING WALTER J., typewriters and supplies 108 Fenn, bds 1192 North—See p 353
William E., vegetable peddler, h 61 Harris
—See Roy and Roi
Kingdon Howard J. Mrs., bds 33 Wellington av
Kingman Henry W., emp Kingman & Loveless, h 48 Francis av
William A, (Kingman & Loveless) 144 North, bds 48 Francis av
& Loveless (W. A Kingman George Loveless), pianos, organs and musical merchandise 144 North

Kingsley Fred W., engineer B. Div. N. Y., N. H. & H. R. R., h 37 River
Kinnell George N., veterinary surgeon 57 West, h 120 East
Kinney Lewis, h 7 S Church
Kinsella Anna, widow James, h 45 Cottage Row
James E., bds 45 Cottage Row
Kip George, emp A. M. Cone, bds 15 Church
Kirby Elias H., tinner emp 4 Bank Row, h 56 Lake
F. M. (F. M. Kirby & Co.) 127 North, res Wilkesbarre, Pa.
F. M. & Co., (Fred M. Kirby) 5 and 10 cent store 127 North
Mary Mrs , dressmaker 333 North,h 129 Appleton av
Michael P., bds 26 Madison av
Morris, emp 1277 North. bds do
Thomas, emp Allen Farm, bds do
—See Kerby
Kirchner Ernest C., emp Bel Air Mill, bds 10 Washington av
G. Fred, weaver emp Silver Lake Mill, h 10 Washington av
KIRCHNER JOSEPH W., agricultural implements, tools. seeds, fertilizers, lime, cement and wooden ware 156 North, bds 121 W Housatonic—See p 366
Sabina M. Miss, bookkeeper (26) 73 North, bds 249 First
Walter G., emp Taconic Mills, h Lenox av n Forest
William W., emp J. W. Kirchner, h 121 W Housatonic
Kirk Allen, cutlery mfr. and jobber rear 47 Clapp av, h 135 Elm
Charles, lather, bds Churchill n West
Ernest L., carpenter, bds 126 Beaver
George H., carpenter, h Churchill n West
Robert (Kirk & Matthews) 585 North, h 7 Park
Rosa L. Mrs., dressmaker 81 Summer, h do
Thomas, emp P. Woolen Mfg. Co., bds 12 Holly
KIRK & MATTHEWS (Robert Kirk and Michael Matthews), granite and marble works,585 North —See p 370
Kirtland Bertha Miss, clerk 93 North,bds 110 Circular av
Henry M. (W. S. Kirtland & Son), 225 North, bds 527 South
Herbert E., emp S. Elec. Mfg. Co., h r 62 Orchard
Ida A. Miss, bds 23 Kent av
Isabell B., widow William S., h 110 Circular av
W. S. & Son, (Henry M. Kirtland) merchant tailors 225 North
Kirvin John P., laborer, h 82 Madison av
Kittle George K., student, bds 48 Pomeroy av
James, bookkeeper Dutton & Tucker 44 West, h 48 Pomeroy av

Klesbe August, emp P. Woolen Mfg. Co., h 2 Chatham
Kline George, shoemaker, h 25 Madison av
Kloseman Henry E., carpenter, h 2 Tyler
John, emp Hinsdale, h 41 Burbank
Knapp George, tailor, emp 205 West, h 91 Church
Knight Addie A. Mrs., rem to Westfield
Francis J., emp O. W. R. Shoe Co., bds 126 Burbank
John F., printer Sunday Morning Call, h 17 Pleasure av
Joseph H., rem to Westfield
Joseph M. Mrs., h 21 Circular av
Philip W., laborer, h Merriam n West
Robert H., teamster, h 126 Burbank
Knights of Columbus Hall, 246 North
of Pythias Hall, 133 North
Knobloch Fred V., teamster emp 172 West, bds 43 Cottage Row
Knowles Thomas A., trav. salesman, h 115 Summer
Koehler William, ins. agt. emp 124 North, h 27 Union
Koepke Adolph F. Mrs., bds 136 New Road
Herman J., emp O. W. R. Shoe Co., h 152 Lincoln
Paul, emp E. D. Jones & Sons Co., h 130 Burbank
Kohlman—See Coleman
Koon Phineas A., engineer P. Lumber Co., h 120 Howard
Koscher Alfonse, emp Peck's upper mill. h (11) 559 Onota
Koske John, emp Peck's upper mill, h (7) 539 Onota
Krabb Henry, tin peddler, h 166 Onota
Kraiesky Peter, emp Peck's lower mill, bds 5 Onota n Peck's road
Kramer Joseph H , teamster emp 185 West, h 42 Fenn
Krapf John, emp M P. Lawton & Son, h 44 W Union
Kraus Daniel, h 1238 North
Ferdinand, emp P. Woolen Mfg. Co., h 1238 North
Kreiger Feodor P., shoemaker emp 151 North, h 1214 do
Kort J., weaver Taconic Mills, bds 1149 North
Paul, emp S. Elec. Mfg. Co., bds 1147 North
Theodore F., h 1149 North
Kreis Henry A., emp Pomeroy Woolen Co., bds 102 Tyler
John Mrs., h 102 Tyler
Krider William, carpenter Z. A. Ward, h 17 Kent av
Kruckowsky Stefan, laborer, bds r 210 Wahconah
Kuhn Louis, fish market and grocer 166 Linden, and school supplies and confectionery 192 Robbins av, h 168 Linden
Kuhnlee Catherine R., widow Jacob, housekeeper 1356 North
John, emp P. Woolen Mfg. Co., h 1257 North
Kullas Frank, laborer, bds 210 Wahconah
Kurtznacher Joseph, farm hand, h Beaver bey Junction
Kusch Ida R. Miss, teacher Fenn Street School, bds r 121 Second n common
Katie, widow Samuel, h r 121 Second n common
Samuel M., barber 143 North, h 75 Henry av

K. & W. CO. THE, mfrs. Hardy incandescent lamps and electrical supplies, Whittlesey & Sabin bldg Cottage Row—See p 348

LABARGE JOSEPH, emp Silver Lake mill, bds 31 Whipple
LaBarnes George, rem to Albany, N. Y.
Mary A., widow William, bds 254 River
Labeau Victor, emp S. Elec. Mfg. Co., h upper Barkerville
La Blanc—See Leblanc also White
Labo Levi, h 53 John
Theodore, emp S. Elec. Mfg. Co., h 53 John
LaBrade Harmidas, carpenter, h 14 Spring
Harmidas Jr., rem to Fall River
Labrum John, farmer, h 252 Elm
Lacey Edward, emp P. Cemetery, h 155 King
LaClair Alec, emp J. L. & T. D. Peck Mfg. Co., h Beaver n Hubbard av
Charles, spinner, h rear 120 Alder
Damase, h 125 Seymour
Edward, laborer, h Beaver n Hubbard av
Moses I., spinner, h 126 Beaver
Peter, emp P. Mfg. Co., bds 9 Cove
William, emp B. & A. R. R. roundhouse, h 273 River
Lafleur William, tel. operator N. Y., N. H. & H. R. R. freight depot, h 45 John
Laflin George H., real estate, h 96 E Housatonic
Lafont Victor, laborer, h 27 Circular av
LaFountain Nelson, emp 25 Holmes road, h 296 Elm
Lagrange Rachel Mrs., rem to Albany, N. Y.
Lahey Ellen Miss, emp Silver Lake mill, bds 103 Lincoln
James, peddler, bds 55 Adam
John, hostler Pollock Farm Holmes road, bds do
John, rem to Springfield
John H., emp Taconic mills, h 1232 North
Martin, laborer, h 48 Wellington av
Mary, widow Thomas, h 55 Adam
Michael J., bds 48 Wellington av
Nellie Miss, bds Gales av
Timothy, rem to New York City
—See Leahey
Lally Margaret, widow John, h 50 Spring
Mary, widow Martin, h 34 Spring
Thomas J., student, bds 50 Spring
William, bartender 237 North, bds 50 Spring
Lalor—See Lawlor
LaMark Joseph, teamster, h 126 Beaver
Lamb John C., reporter Sunday Morning Call, bds Dalton road bey Gov. mill, Coltsville
Lizzie Miss, bds 20 King
Michael, emp Z. & W. M. Crane, h Dalton road bey Gov. Mill, Coltsville
William, emp Taconic Mill, bds View near Onota

Lamb William H., emp Z. & W. M. Crane, bds Dalton rd bey Gov. Mill, Coltsville
Lamberson Mary H. Miss, h 52 Clinton av
Lambert James, carpenter, h Lenox av near Fairview av
John, bds 259 Lenox av bey Fairview av
Nicholas T., carpenter, h 259 Lenox av near Fairview av
Lament Harry, bookkeeper Berkshire Life Ins. Co., h 78 W Housatonic
Lamont Bertha Miss, clerk 79 North, bds 65 Orchard
LaMontagne John, emp Silver Lake Mill, h 35 Pleasant
Noe, emp B. & A. R. R., h 5 Pleasant
Lamore John, spinner Peck Mfg. Co., h 17 Alder
John, engineer E. D. Jones & Sons Co., h 105 Beaver
Peter, h 105 Beaver
Peter M., policeman, h 19 Burbank
Lamphier Joseph H., barber 113 Wahconah, h 109 do
Lampshire John, h 49 Daniels av
Lampson Thomas B. Mrs., h 264 First
Lamy George, painter, h 7 Richmond av
Landgraff Anthony H., janitor Morningside Chapel, h 196 Tyler
Landon George, emp C. E. Merrill, h 108 Circular av
Lane Eliza A., widow John P., teacher kindergarten, bds 55 W Housatonic
Francois Mrs., h 9 Kellogg
Frank, emp Bel Air Mill, bds Weller av ab Lenox av
Harriet M., widow George W., nurse, rms 522 Fenn
Joseph, emp B. & A. R. R., bds 92 Pearl
Julius, emp Taconic, bds 9 Kellogg
Lang George, dyer, h 38 Kent av
Walter W., emp Eagle Dye Works, bds 38 Kent av
Langdon Albert J., hostler emp 46 Columbus av, bds 109 Daniels av
Homer J., bookkeeper 191 North, bds Springside av
Jennie E. Miss, clerk 57 North, bds 148 Appleton av
Julia E. Miss, h Springside av
Luella A., widow John A., h Springside av
LANGDON PHILANDO C., steam renovating of beds, carpets, etc., upholsterer, mattress maker, furniture repairer, etc. Lyman ct off Beaver, h 66 Elm—See p 364
Lange E. Herman, emp P. Woolen Mfg. Co., h 1338 North
Joseph, h 290 Wahconah
Langefeld August J., paving contractor 130 Madison av, h do
Langlois Emma Miss, emp P. Woolen Mfg. Co., bds r 1257 North
Joseph A., physician 65 Union, h do
Langwald Ferdinand A., rem to Monson
Lannigan John, emp Taconic Mill, h 24 Kent av
Julia, widow Nicholas, rem to New York city
Lanoue Arthur, emp O. W. R. Shoe Co., h 45 Cherry

Lanphier Joseph H, barber, h 109 Wahconah
Lapham Celestia, widow W. H., bds 213 Pomeroy av
LaPierre William H., clerk 74 West, bds 10 Cherry
Laplante Emma Miss, clerk Cullen Bros, bds 36 Cherry
Megloire, emp Glentz & Cheney, h 36 Cherry
Lapointe Peter, fireman B. & A. R. R., h 221 Linden
Stephen, switchman B. & A. R. R., h Beaver n Dalton Div. road
Lappeus Cornelius D., bds Elm bey William
Laramee Theodore, emp Taconic Mill, h John cor Linden
Urgel, shoemaker 11 Dunham, bds 26 Root pl
Laramore Moses L., emp Taconic Mill, bds 1187 North
Oliver, carpenter, h 1187 North
Laravea Joseph, painter, h 17 Jordan av
Larkin Catherine, widow Michael, h Pontoosuc av near Lenox av
LARKIN EDWARD A., merchant tailor 57 North, h 71 Henry av—See p 363
Frank J, clerk 32 Depot, h 42 Division
George T., rem to North Adams
Joseph, truckman, h 80 River
Lillie Miss, rms 269 West
Michael A., clerk, bds Pontoosuc av n Lenox av
William H, emp Taconic Mill, bds Pontoosuc av n Lenox av
Larsen Christian E, emp Stanley Laboratory, h 76 Henry av
Larson Charles, emp O. W. R. Shoe Co., bds 164 Beaver
Ole, laborer, h 164 West
LaRue W. Luther, rem to New London, Ct
Lasch Nettie Miss, clerk, bds 91 Francis av
Peter, h 91 Francis av
William P, driver emp 231 Fourth cor Lincoln, h do
Laschky Emil, painter emp 311 North, bds do
Fred, painter and paper hanger 311 North, h do
Lasher Charles, boilermaker B. & A. R. R., bds 21 Francis av
Lasuer Mary, widow Ephraim A., h 1297 North
Lathers Richard, h South c S Mountain
Lathrop Benson M., laundry 8 Myrtle, h do
Catherine, widow Henry N., h 265 Fenn
John M., emp P. Woolen Mfg. Co., h 47 Burbank
Latimer Joseph, painter, h Junction at railroad bridge
Laubsch Lena Miss, emp A. H. Rice & Co, bds rear 88 Wahconah
Laughlin—See McLaughlin, O'Laughlin and MacLaughlin
Launay Augustin, machinist, h 107 Beaver
Laundry George, emp Peck's lower mill, bds (31) 259 Peck's road
Matilda Miss, bds 68 Daniels av
Lavelle Margaret, widow Edward, h 1 Spring
Michael, emp W. E. Tillotson, h Lower Barkerville

Lavigne Henry, hostler emp 46 Columbus av, bds 17 Hurlbut
Isadore, teamster emp 88 North, h 241 New West
Isadore Jr., rem to Adams
Sophia, widow Isadore, h 17 Hurlbut
Lavin Chin, dry goods 156 West, h do
James, emp Nat. Biscuit Co., bds 102 Francis av
Lawless Dennis H., bds 20 Crosby pl
Edward J., stockkeeper S. Elec. Mfg. Co., bds 469 Fenn
James B., carpenter, bds 20 Crosby pl
Mary E. Miss, dressmaker 20 Crosby pl, bds do
Richard, h 20 Crosby pl
Richard T., shipping clerk 64 Fourth, h 469 Fenn
Richard T., emp Maplewood Hotel, bds 20 Crosby pl
Viva E. Miss, clerk 190 North, bds 469 Fenn
Lawlor Alice T. Miss, h 16 Holly
Eliza Miss, bds 11 Mill
John (Condron & Lawlor) 301 North, bds 16 Holly
John 3d, emp B. & A R. R., h 24 Mill court
Maurice E., emp B. & A. R. R., bds 24 Mill court
Patrick, laborer, h 11 Plunkett
Thomas E, machinist The Journal, rms Central Fire Station
Lawrence David H, laborer, h r 404 Elm
LAWRENCE. EDGAR T., fancy dry goods, and trimmings, etc. 19 North, bds 52 Broad—See p 355
Fred, messenger Adams Ex. Co., h 16 Worthington pl
Imogene Miss, h 81 Appleton av
—See St. Lawrence
Lawson Ira R., trustee Shakers, h Shaker Village, West Pittsfield
Lawton Moses P. (M. P. Lawton & Son) 172 West, h 23 W Housatonic
M. P. & Son (Moses P. and Nelson J. Lawton) coal, wood and kindlings 172 West, branch office 128 North
Nelson J. (M. P. Lawton & Son) 172 West, h 23 W Housatonic
Lay Harry S., paperhanger emp 28 North, h 3 Pond
Lea Laurena S., widow William, bds 7 Holmes road
Leab Fred, teamster P. Woolen Mfg. Co., h 312 Wahconah
Leahey Mary, widow John, h 143 Peck's road
Michael, emp 286 Elm, bds do
Nora E. Miss, emp H. Stationery Co., bds 52 Francis av
—See Lahey
Leahy James, rem to Sand Lake, N. Y.
Mary, widow Thomas, rem to Sand Lake, N. Y.
Thomas E., plumber Noble, Milne & Johnson, h 49 Parker

Leake Matilda A., widow William, bds 86 Howard
Susan L Miss, bds 86 Howard
William G., h 86 Howard
Learned Edna M., widow George Y., h 410 West
Edward Kernochan, draughtsman emp (67) 24 North, bds 50 Pomeroy av
Edward L., emp Taconic mills, h 1316 North
Edward McAlpine, commission stockbroker (1) Central block 73 North, h 50 Pomeroy av
Florence J. Miss, h Onota Farm 494 West
G. Albert, acting city auditor, office City Hall, h 121 Robbins av
George Y., Steamer No. 2, 68 Allen
George Y., real estate and loan agt. (9) 95 North, bds 410 West
Thomas H., h 25 Henry av
Leathe Anna B. Miss, bds 173 First
Leavenworth Arthur, teamster emp 112 Columbus av, bds 97 Summer
Nellie E., widow Albert H., h 97 Summer
Leavitt Dudley, physician (Drs. W. W. and D. Leavitt) 120 South, h 187 do
William W., physician (Drs. W. W. and D. Leavitt) 120 South, h do
W. W. & D. Drs., (William W. and Dudley Leavitt) physicians 120 South, office hours, 8 to 9 a. m., 12 to 2 and 6 to 8 p. m.
Leavy Hugh B., carpenter, bds 18 Pleasure av
James, carpenter, h So Mountain
LEAVY JOHN, carpenter and builder, 23 Pleasure av, h do—See p 384
Marcella, widow John, h 19 Pleasure av
Michael, (Eureka Electric Company) 54 North, bds Stoddard av
Thomas B., carpenter, bds 19 Pleasure av
William F., carpenter, bds 19 Pleasure av
LeBarnes George E. Jr., rem to Albany, N. Y.
John C., h off Fourth n Lincoln
Leblanc Caroline, widow Magloire, bds 5 Daniels av
Magloire, emp O. W. R. Shoe Co., bds 5 Daniels av
Rosa E., widow Alfred, h 5 Daniels av
Victor, emp 46 Columbus av, bds 5 Daniels av
Lederer Elene Mrs., 5 and 10 cent store 102 West, h 41 Robbins av
Morris, clerk 102 West, h 41 Robbins av
Le Doux Charles, tailor emp F. Smith, bds Berkshire H.
Lee Abigail Miss, bds 89 South
George, laundry 30 West, rms do
Huntington, bds 40 Bartlett av
James M.,actuary Berk. Life Ins. Co.,h 40 Bartlett av
Jerry D., brakeman B & A. R. R., h 41 S John
J. M & W. P., (John M. and William P. Lee) grocers 28 Fenn

Lee John M., (J. M. and W. P. Lee) 28 Fenn, h 232 do
Mary M. Miss, bds 89 South
Sam, laundry 25 and 99 Fenn, h 25 do
William H., barber 9 Morton place, bds 257 Robbins av
William H., law student, bds 240 Fenn
William P., (J. M. & W. P. Lee) 28 Fenn, h 240 do
Lefevre Arthur, emp Thomas Bros. 534 Peck's rd, bds do
Peter, emp C. Shoe Mfg. Co., bds 106 Beaver
Leffingwell Marion H., widow Alvin, bds 89 South
Leggett William B., emp Reid & Barnfather, h 182 Fenn
Lehmann Emil F., cook American House, h 97 Wahconah
John, grocer 99 North, bds 49 S John
John, emp Gimlich & White, bds 334 Columbus av
Matthew, rem to Newark, N. J.
Lehn Henry H., barber 18 Columbus av, h 236 do
Leidhold Charles G., contractor and builder 12 Leidhold place, h do
Erdman, h 610 North
George C., carpenter, bds 12 Leidhold pl
Herman, painter, h 53 W. Union
Linna, widow Paul, housekeeper 45 W. Union
Louis E., real estate 12 Leidhold pl, h do
Leland E. H. Mrs., bds 236 First
Warren, emp S. Elec Mfg. Co., rms 151 Summer
Lemay Albert F., hostler, bds 67 South Church
Charles E , weaver, bds 67 So Church
Edward, weaver P. Woolen Mfg. Co., h 67 S Church
Lempe Richard, draughtsman S. Electric Mfg. Co., rms 168 Bradford
Lenoir—See Vanyon
Lenox Sprayer Co., Moses E. Goldman, manager, mfrs. atomizers and sprinklers for house plants 158 West
and Pittsfield Stage Line, Wellington Crockett, prop., leaves 55 North at 3 p. m.
and Pittsfield Stage Line, John H. Ingleson, prop., leaves 33 North at 3 p. m.
Leonard Alvin W., emp S. Elec. Mfg. Co., h 104 Elizabeth
Charles W., laborer, h 36 Newell
Elizabeth M., widow David P., bds 221 Francis av
Emery M., foreman A. H. Rice & Co., h 341 Tyler
Frank H., emp 88 North, h 104 Fourth
George F., rem to Boston
Hattie Miss, clerk 65 North, bds 104 Elizabeth
James, harnessmaker emp 84 North, bds 247 Second
Mary M., widow J. F., bds 47 Adam
Michael, police captain, h 50 Wellington av
Patrick, shoemaker 247 Second, h do
William F., bookkeeper, h 86 Henry av
Willis B., com. trav. 27 Clapp av, h 83 Wellington av
Leonardo Max, shoemaker 233 Columbus av, h do

Leone Mont, laborer, bds 319 Columbus av
Vincenzo, laborer, bds 319 Columbus av
Lesco Henry, emp P. Mfg. Co., bds 11 Kellogg
Leslie Charles G., h New Lenox road
Sidney D., bds New Lenox road
Lester Alfred G., painter, bds 114 Cottage Row
Delton A., painter, h 164 Daniel av
George E., carpenter and builder 51 Orchard, h do
Irving L. Mrs., h 114 Cottage Row
James, emp Taconic Mills, bds 1155 North
Warren F., horse trainer, h 46 Parker
Levernosh Frederick D., emp O. Coogan & Sons, h 13 Root place
Levin—See Lavin
Levine—See Lavigne
Levy H. S., milliner and infants' goods 50 North, h 58 Pomeroy av
Samuel S., manager 50 North, h 58 Pomeroy av
Lew James W., coachman 93 East, bds 324 First
Thomas, fireman Pomeroy Woolen Co., h 324 First
Thomas H. (Killian & Lew) 289 North, h 324 First
Lewarne John, emp W. S. Noble Beaver n Junction, bds do
Lewis Henry, farmer, h Cheshire road
James O., emp Taconic mill, h 14 Washington av
John, bds Cheshire road
Joseph Ward, city clerk, office City Hall, h 80 Burbank
Martin W., emp S. Elec. Mfg. Co., bds 17 Adam
Miles K. (Tanner, Hamilton & Co.) 145 North, res Wassaic, N. Y.
Ward, res Great Barrington
Ley Louis C. A., emp O. W. R. Shoe Co., h 102 Circular av
L'Hereux Amabile F. Rev., pastor Notre Dame du bon Conseil R. C. Church, h 152 First
Charles, emp 152 First, bds do
Library of the Berkshire Athenæum 44 Bank Row
Liddle Fred J., organist St. Stephen's Church, and music teacher 40 W Housatonic, h ds
Lillie George M., rem to Boston
George M. Mrs., h 9 Myrtle
Lincoln Edwin H., photographer 86 North, h 82 Henry av
LINDEN FARM, Alonzo D. Gale prop., Parker av, office 174 North—See p 390
Street Public School, Linden c Robbins av
Lindergren Gilbert, drug clerk 223 North, bds 30 Charles
Lindner Adolph, clerk 656 North, h 222 Robbins av
Lindsay A. M. Miss, nurse, bds lower Barkerville n Tillotson's
Catherine Miss, rem to Stephentown
Lingenfelter George R., blacksmith, h 189 Columbus av

Linn Florence A. Miss, h 20 Linden
Gertrude E. Miss, h 20 Linden
Mary C. Miss, h 20 Linden
Linnehan Dennis, janitor Linden Street School, h 131 Burbank
George A., student, bds 131 Burbank
James E. (Branley & Linnehan) 151 North, h 233 First
Jeremiah M. (J. M. Linnehan & Co.) 136 North, h 306 West
LINNEHAN J. M. & CO., (J. M. & M. Linnehan) grocers 136 North—See p 374
Michael (J. M. Linnehan & Co.) 136 North, h 33 River
William W., (Gamwell & Linnehan) 30 South, h 116 Appleton av
Linsley E. Preston, carpenter, h 30 Dunham
—See Lindsley and Lindley
Linton Mary J. Miss, housekeeper 163 East
Litnow Andrew L., carriage painter emp 29 Renne av, h 46 Kent av
Little Frank M., tinner emp 4 Bank Row, bds 75 Howard
Harriet N., widow Edmund, h 75 Howard
William E., barber 144 Columbus av, h 329 do
Livermore Eliza C. Miss, bds 3 Melville
Frank H, h 17 Hamlin
Sarah L., widow Watson C., h 3 Melville
Lloyd A. E., emp 206 Columbus av, h 66 Newell
Maria T., widow Lemuel G., h 395 North
William J., foreman C. E. Merrill, rms Central Fire Station
Loehr Annie Miss, emp P. Woolen Mfg. Co., bds 21 Chatham
Fritz (Dorgerloh & Loehr) 80 and 150 Linden, h 80 do
Joseph, farmer, h Crane av n Dalton road
William F., emp P. Woolen Mfg. Co., h 21 Chatham
Loftus John J., reporter Pittsfield Journal, rms 80 Burbank
Logan James, emp Pomeroy Woolen Co., bds 192 Wahconah
John A., emp N. Y., N. H. & H. R. R., h 86 Water
Lombard Charles E., draughtsman S. Elec. Mfg. Co., rms Central Fire Station
Elizabeth S. Miss, bds 66 Howard
Sarah Mrs., h 66 Howard
Lomme Jacques, emp Bel Air Mill, h 107 Wahconah
London Sadie A. Miss, 2nd asst. matron 742 North, bds do
Londrigan Morris, farmer, h Tamarack rd
Long Charles, emp Silver Lake Mill, bds 21 Brown
Edwin H., emp S. Elec. Mfg Co., bds 44 Daniels av
John H., emp 134 West, bds 44 Daniels av
Longstreet Samuel, shipping clerk S. Elec. Mfg. Co., h 34 Forest Place
Look S. L., widow William B., bds 157 Summer

Looman Patrick, rem to Lenox
Loomis Clara B. Miss, clerk Central Market, bds 206 Francis av
Edward, clerk 28 Fenn, h 17 Newell
Edward W., carpenter, h 206 Francis av
Frank M., joiner emp E. B. Hume, h 14 Learned Lane
Lenora Miss, clerk 45 North, bds 206 Francis av
Looney Hannah C. Miss, nurse 576 North, rms do
Loop Arthur A, bookkeeper Wilson & Horton, bds 132 Columbus av
Florence E. Miss, student, bds 212 South
Lorange Joseph, carpenter, h 1 Pleasant
Joseph Jr., hostler 46 Columbus av, bds 1 Pleasant
Lott Winnie E. Miss, emp Frank Russell & Co., bds 124 Howard
Lottridge Carrie B. Miss, dressmaker, 17 W Housatonic, h do
Louis Albert, emp B. & A. R. R., h 229 Beaver
Lucien, emp O. W. R. Shoe Co., rms 20 Whipple
Lovejoy Alfred H., h 85 Third
Charles A., h 83 Bradford
Edwin F., clerk 295 North, bds 85 Third
William H., bds 85 Third
Lovelace Charles D., emp Silver Lake Mill, bds 186 Beaver
Napoleon J., emp P. Steam Power Co, h 186 Beaver
Loveless George (Kingman & Loveless) 144 North
Lovell James, hostler 705 North, bds 3 Wahconah
Lovette George, emp W. S. Noble, Beaver at Junction, bds do
Lowden Alice Miss, cashier 79 North, bds 52 Clinton av
Arthur S., (T. L. Lowden & Sons) 255 Pomeroy av, bds 263 do
George R., gardener emp 255 Pomeroy av, h 133 Howard
Harry L., (T. L. Lowden & Sons) 255 Pomeroy av, h 263 do
Orin Edward, emp George Faulkner, h 52 Clinton av
Rosina A. Miss, rem to East Hartland, Ct.
Thomas L., (Thomas L. Lowden & Sons) 255 Pomeroy av, h 263 do
Thomas L. & Sons, (Thomas L., Arthur S. and Harry L. Lowden) florists and market gardeners 255 Pomeroy av
Lowe Roderick M., dentist (2) 150 North, h 20 Hamlin
Lowell John L, teamster emp F. G. Guilds, h 47 Orchard
Loynes Annie D. Mrs., bds 131 Beaver
Charles N., painter, h 25 Plunkett
Ida Miss, rem to Stockbridge
Luke K, molder, h 551 Fenn
Ulysses G., carpenter, bds 551 Fenn
—See Lyons

Lubold Anna, widow Charles, h Lake av
Charles G, emp Taconic Mills, h r 1222 North
Oswald C., emp W. E. Tillotson, bds Lake av
Lucas Henry, waiter, h 193 River
Henry P., h 27 W Housatonic
Luce Addie Miss, bds 325 South
Sidney A., bds 566 South
Luddington Daniel M., painter, h 102 Francis av
Ludwig Jennie Mrs., dressmaker emp 89 North, bds 31 Wellington av
Lull Sarah, widow James W., h 394 Fenn
Lund Walter, emp Onota Farm, West bey Merriam, bds do
Lundquist L. Constantin, porter emp 75 North, h 42 Reed
Lundrigan Robert, emp Taconic Mill, h 147 Wahconah
Robert H., emp Bel Air Mill, h 109 Wahconah
Lung Sing, laundry 634 North, h do
Lupien Ardelard, rem to Cochituate
Sophie Miss, rem to Cochituate
Lusignan Joseph, emp Taconic Mill, bds Lenox av at Fairview av
Wilfred, emp Taconic Mill, bds Lenox av at Fairview av
Lussier Peter, horseshoer emp 206 Fenn, h 97 Lincoln
Luther William, emp Bel Air Mill, bds r 1231 North
Lutz Charles F., emp Taconic Mill, h 296 Wahconah
Herman, emp P. Woolen Mfg Co, h 2 Chatham
Lydecker Frank A., rem to North Adams
Lyles Arthur, shoemaker emp 97 Fenn, bds 83 First
Lyman Arthur E., clerk 182 North, h 35 River
Edward, rem to Hinsdale
Isaac, fireman B. Division N. Y., N. H. & H. R. R., bds 312 West
James, emp W. E. Tillotson, bds n do
S. Edward, rem to Huntington
Lynch Edward, emp O. W. R. Shoe Co., h 75 Third
James E., rem to Newark, N. J.
James T., rem to Great Barrington
John, laborer, h 61 Seymour
John, laborer, h 29 Peck's road
John, teamster emp O. T. Benedict 1277 North, bds do
Michael, emp W. E. Tillotson's mill, bds n do
Nora, widow Michael, h 21 Hamlin
Patrick, emp Blythewood Farm, bds do
Thomas, boarding stable 65 McKay, h 22 Newell
William F., engineer O. W. R. Shoe Co., h 68 Beaver
William T., emp S. N. & C. R. Mfg. Co., bds 537 Onota
Lyon Charles W., trav. salesman, rms 34 Church
Charles W. Jr., driver American Express Co., bds 13 Church
Charles W. Mrs., dressmaker 34 Church, rms do
Edward A., painter and paper hanger 90 Lincoln, h do

Lyon S. Chester, editor Evening Journal, bds 45 Buel
Lyons Abbie M. Mrs., h 82 Lincoln
Bridget, widow Joseph, h 37 Kent av
Dennis J., bartender Burbank House, bds do
Elizabeth Miss, dressmaker, bds 37 Kent av
John J , rem to Waterbury, Ct.
Joseph S., clerk, bds 85 Lincoln
Thomas F., laborer, h 39 Stoddard av
—See Loynes

MACARTHUR JOHN A., foreman S. N. & C. R. Mfg. Co., h 224 Wahconah
—See McArthur
MACBETH JAMES B., photographer Central Block 73 North, h 28 Kent av—See p 361
MacDonald Donald, carpenter, h 194 South Appleton av
Elizabeth Miss, nurse 742 North, bds do
Jerry E., horseshoer 206 Fenn, h 254 First
Thomas, watchman 79 North, h 192 So Appleton av
MacFarland John J., emp S. Elec. Mfg. Co., rms 90 Summer
MacFarlane Jennette, widow Edward, h 13 Daniels av
MacGowan James C., carpenter emp C. E. Merrill, h 33 Harvard
James C. Jr., clerk A. H. Rice & Co., bds 33 Harvard
John W., emp. S. Elec. Mfg. Co , bds 33 Harvard
Robert B., emp O. W. R. Shoe Co., bds 33 Harvard
MacGregor George W., foreman Bel Air mill, h 332 Wahconah
Roy A., emp Bel Air mill, h 37 Wahconah
William A., boss weaver J. L. & T. D. Peck Mfg. Co., bds 332 Wahconah
—See McGregor
Machol Emil peddler, h 31 Liberty
MacInnes Duncan C , clerk 79 North, real estate and ins. agt. 75 First, h do
William D. (Kennedy & MacInnes 79 North, h 179 South
William H., clerk 79 North, h 551 do
Mackay Agnes B. Miss, clerk 118 North, bds 65 Orchard
Nora Miss. dressmaker emp Mrs. M. R. Hall, bds 65 Orchard
MACKEN THOMAS A., prop. The Pomeroy Store 139 W Housatonic, rms do
Johanna, widow Luke, bds 21 Spring
MacKibbon Rose H., widow Tacitas C., compositor Pittsfield Sun, bds 80 Elizabeth
Mackie Elizabeth, widow Thomas H , h 204 S Appleton av
Isabella, widow Robert, h 43 Lake
John H., emp S. Elec. Mfg Co., bds 43 Lake
Robert F., emp S. Elec. Mfg. Co., bds 43 Lake

MacLaughlin Augustus F., clerk 130 West, bds 28 Bank Row
Frances A., widow E. Kirby, h 28 Bank Row
—See McLaughlin
Macy Louise Miss, rem to Brooklyn, N. Y.
Mollie Miss, rem to Brooklyn, N. Y.
Madden Edward F., carpenter, h 14 High
Euclid, spinner, h 117 Alder
Maurice J., carriage mfr. 146 Columbus av, h 19 Lenox av
Madison Edward L., motorman P. E. St. Ry. Co., h 61 Richmond av
Madrid Lafayette, rem to Lenox
Lafayette Jr., driver emp George H. Cooper, h 142 Lincoln
Maggiorini Maorlone, laborer, bds 266 Beaver
Magner Arthur, shoemaker emp 55 North, h 137 Daniels av
Arthur, emp J. L. & T. D. Peck Mfg. Co., bds 65 Richmond av
Charles, emp Pontoosuc Woolen Co., bds Barkerville
James, emp S. N. & C. R. Mfg. Co., h 65 Richmond av
James, switchman B. & A. R. R., h 136 Daniels av
John, emp S. Elec. Mfg. Co., h 115 Linden
John, farmer, h Barkerville
John J., emp P. Woolen Mfg. Co., bds 65 Richmond av
Mary Miss, dressmaker 137 Daniels av, bds do
Michael F., laborer, bds Barkerville
Magreni John, tailor emp 21 North, h 179 Columbus av
Maguire Nellie F. Miss, bds 56 Circular av
Mahan Thomas H , gardener emp 811 North, h Abbot av
William J., teamster 579 Fenn, h do
Mahana William, brick mfr. Tamarack road, res Lenox
Maher Cornelius F., emp P. Woolen Mfg. Co., h 260 First
Daniel J., emp T. L. Lowden & Sons, h 131 Howard
Patrick H., laborer, h rear 273 New West
Philip, emp S. N. & C. R. Mfg. Co., h 64 Alcove
Philip, emp P. Woolen Mfg. Co., bds r 273 New West
—See Meagher
Mahler Louis, rem to New York
Mahon James, emp P. Woolen Mfg. Co., h 1 Chatham
Mary Miss, emp P. Woolen Mfg. Co., bds 1 Chatham
Patrick, laborer, h Fern
Patrick H., student, bds 1 Chatham
Patrick J., rem to Springfield
Mahoney John C., fireman N. Y. & Harlem R. R., h 22 Mill Court
Maillard Emil, emp J. L. & T. D. Peck Mfg. Co., h 20 Pontoosuc av
Malcolm Abram E., clerk Third National Bank, bds 27 Howard
George D. W., plumber, bds 27 Howard
George W., emp S. Elec. Mfg. Co., h 27 Howard

Malcolm James B., farmer, h Upper Barkerville near Shaker Mill
Marietta Miss, stenographer H. Stationery Co., bds 27 Howard
William, dresser Taconic Mills, h rear 1231 North
Mallett Harry V. D., (C. A. Rockwell & Co.) (2) 73 North, h 547 North
Henry D., hotel keeper, h 547 North
Mallory Jennie E. Miss, h 47 Orchard
Malloy Ann, widow Dennis, h 275 New West
Edward J., steam fitter emp 68 West, h Jason
John, laborer, bds off Dalton rd bey Gov. Mill, Coltsville
John D., emp S. Elec. Mfg. Co., bds 275 New West
Martin, actor, bds 275 New West
Martin, laborer, bds off Dalton rd bey Gov. Mill, Coltsville
Mary, widow John, h Jason
Peter, emp W. E. Tillotson's Mill, h Gale av n do
Thomas H., carpenter, h Jason
William A., emp Bel Air Mill, h 19 Alcove
—See Molloy
Maloney Arthur, bds 551 Fenn
Bessie Mrs., bds 26 Crosier av
Bridget Mrs., h 111 Church
Charles, emp Taconic Mills, h r 1190 North
Edward, h 50 Alcove
Edward Jr., teamster F. G. Guilds, bds 3 Guild's pl
John, laborer, bds North av
John, emp Taconic Mills, h 1222 North
Lizzie Miss, h North av
Luke, emp Meadow Farm Holmes rd, bds do
Patrick, gigger S. N. & C. R. Mfg. Co., h 52 Alcove
—See Mullany
Mandell Alfred T., (Killian & Mandell) 233 North, h 55 Seymour
Thomas, emp P. Woolen Mfg. Co., bds r 1257 North
Mandeville Joseph, clerk 118 North, h 58 Center
Mandigo George T., grocer 87 Fenn, h 75 Second
Hattie A. Miss, h 26 Willis
Mary E. Miss, h 91 First
Stephen F., rem to Fitchburg
Mangan David J., policeman, h 62 Orchard
Mary Miss, h 46 Orchard
Michael coachman, bds Berkshire House
Michael J., foreman E. D. Jones & Sons Co., h 16 Cherry
Stasia Miss, emp S. N. & C. R. Mfg. Co., h 46 Orchard
Mangold Wendelin, laborer, h 326 Onota
Manice Edward A., farmer, h 248 Newell
Mann Joseph T., granite worker emp 42 Church, h 84 Robbins av

Mann Thomas E., stone cutter emp 585 North, bds 84 Robbins av
Manning Emily K. Miss, teacher Linden Street School, h 183 Francis av
Frank W., emp S. Elec. Mfg. Co., bds 163 Francis av
Jennie A. Miss, h 183 Francis av
John H., druggist 163 North, h 163 Francis av
John P., bds 163 Francis av
Mary E. Miss, h 183 Francis av
Michael, laborer, h 132 Bradford
Patrick, emp Peck's upper mill, bds (20) 163 Peck's road
Patrick, sorter, h (20) 163 Peck's road
Patrick, laborer, h 8 King
Patrick S., laborer, h 235 Francis av
Simon, rem to New York
William P., carpenter, rms 35 Bradford
Mannion Fergus, plasterer, h 34 Myrtle
James, meat market 17 Spring, h do
MANOCK ROBERT A., prop. Berkshire Steam Laundry 196 Columbus av, h 221 Francis av—See front col'd p II
Mansberger Charles, bds 534 Peck's rd
Mansfield Sarah Miss, rms 74 Maplewood av
Mansir Frances L. Miss, dressmaker 66 Elm, bds do
John L., rem to Philadelphia, Pa.
Mapes Elizabeth, widow Daniel, h 169 Fenn
Maplehurst Farm, Dalton road n Benedict road
Mapletoft George T., supt transformer dept. S. Elec. Mfg. Co., h 10 Lincoln
MAPLEWOOD HOTEL, Arthur W. Plumb prop, 19 Maplewood av—See p 392
MAPLEWOOD LIVERY, George R Barber propr., livery, boarding and feed stables 328 North—See p 389
Mara John B., emp Hinsdale, bds 238 Linden
Robert, porter 162 North, bds 34 Madison av
William, h 5 Jordan av
William H., emp Condron & Lawlor, h 24 Beaver
—See O'Mara
Marcell Camille, emp S. N. & C. R. Mfg. Co., h 91 Peck's road
Louis, emp S. N. & C. R. Mfg. Co., h 15 Russell
Louis J, emp S. N. & C. R. Mfg. Co., bds 15 Russell
William, emp S. N. & C. R. Mfg. Co., bds 15 Russell
March William, weaver P. Woolen Mfg. Co., h 29 E Mill
W. Louis, emp P. Woolen Mfg. Co., bds 29 E Mill
Marchessault Antonio, bds 135 Wahconah
Marcks Fannie, widow Frank H., h rear 134 West
Marcotte Alcidas, weaver Silver Lake Mill, and shoemaker off Fourth n Lincoln h do
Antoine, bds off Fourth n Lincoln
Markert Fred, farmer, h Peck's rd n Onota Lake

Markham Charles M., mason and builder 172 First, h do
Edward H., (H. & E. Markham) 41 Kellogg, h 7 Brown
Frank J., emp O.W. R. Shoe Co., h rear 190 Beaver
George Mrs., h 18 River
Henry F., (H. & E. Markham) 41 Kellogg, h do
MARKHAM H. & E., (Henry F. and E. H. Markham) mason builders 41 Kellogg—See p 386
Joseph T., mason, h 21 Silver
Wheeler, h Depot, W Pittsfield
Markstein & Rosenthal (Max G. Rosenthal) dry and fancy goods and millinery 118 North
Marr Mary, widow Edward h 18 Pontoosuc av
Marsden John H., overseer Silver Lake Mill, h 22 Parker
George, emp S. N. & C. R. Mfg. Co, h 201 Wahconah
Marsh C. Wilbur, rem to Key West, Fla.
Marshall Alfred L., boss weaver P. Woolen Mfg. Co., h 1286 North
Charles A., emp P. Woolen Mfg. Co., h 1257 North
Edward M., mason, bds 642 North
Elvira, widow Joseph, bds 97 First
Fannie, widow John, h 104 John
Grace C. Miss, bds 1286 North
Herbert J., (Richardson & Boden) 154 North, h 97 First
James M., emp Gimlich & White, bds 16 Melville
John, bricklayer, h 642 North
John C., clerk M. J. McMahon, bds 642 North
Lovena Miss, emp A. H. Rice & Co., bds 16 Melville
Michael, janitor No. 3 Engine House, h 16 Melville
Michael, mason emp Dodge & Devanny, h 5 Myrtle
Patrick, laborer, h Lake av n Peck's road
William, bricklayer, bds Lake av n Peck's road
William H., policeman, h 46 River
Marsot Julien, emp Peck's upper mill, h (47) 373 Peck's road
Martin Arthur E., clerk, bds 136 Bradford
Charles H., driver American Exp. Co. Orchard cor Second
James, clerk 139 North, bds Springside av
James, emp 97 Clapp av, h 3 Guilds pl
John, h 337 Columbus av
John H., emp 37 West, h 81 Maplewood av
John J., emp Peck's upper mill, h (3) 529 Onota
John W., rem to Conn.
Leon, weaver Taconic mills, h 19 Jordan av
Martha M., widow James, h 329 Columbus av
Matthew, switchman B. & A. R. R., h 104 Daniels av
Patrick, emp Taconic Farm West, h do
Robert A., carpenter, bds Springside av
Thomas (Niland & Martin) 220 Fourth, h Springside av

Martin William, ins. agt. emp 183 North, h 165½ River
William, emp 154 North, h 92 Seymour
William H., emp W. E. Tillotson, h Barkerville
William H., clerk 49 North, bds Springside av
William R., canvasser, h 136 Bradford
—See Mattague
Martin's Block, 16 to 26 Bank Row
Martineau Louis J., rem to Lanesboro
Maslen Joseph, h 23 Linden
Mason Alfred T., organist First Cong. Church and music teacher 113 South, h do
Clarence S., laborer, h lower Barkerville
Delphus, painter emp Z. A. Ward, h 47 Prospect
Desire Miss, bds 89 South
George W., emp C. Shoe Mfg. Co., h r 59 Orchard
Martha, widow Matthew, bds 71 First
Martin, teamster, h 160 West
Mary, widow Edward, h 115 High
William W.. stage carpenter Academy of Music, bds 160 West
Masonic Hall, 7 North
Masons' Hall, Bank Row cor South
Massachusetts Mutual Life Insurance Co., Herbert P. Sanders agent Savings Bank Bdg. 24 North
Masterson James W., emp P. Woolen Mfg. Co., bds 33 Richmond av
John E., emp Taconic mill, bds 33 Richmond av
Patrick, emp S. N. & C. R. Mfg. Co., h 33 Richmond av
Maston Emma Mrs., h 33 W Housatonic
Mathes Adam, farmer, h Hancock road n Peck's road
Charles J., laborer, bds Hancock road n Peck's road
George P., laborer, bds Hancock road n Peck's road
John J., laborer, bds Hancock road n Peck's road
Mattague Isadore, teamster emp 172 West, h 12 Crescent
William, emp B. & A. R. R, h 16 Francis av
Matthews Michael (Kirk & Matthews) 585 North, bds 162 Madison av
Thomas, blacksmith emp 68 West, bds 162 Madison av
William, laborer, h 162 Madison av
Mattis John E, coachman h 11 Noble av
Mattoon Albert B. N., carpenter, h 214 Francis av
Charles G., farmer, h 514 South
Charles H., clerk 168 West, h 526 South
Cornelia, widow George M., h 214 Francis av
George M., clerk 212 West, bds 214 Francis av
Howard, emp S. Elec. Mfg. Co., bds 84 Columbus av
James S., h 351 West
Lillie, widow B. F., h 84 Columbus av
MAXIM J. A., Corner Cottage 296 North, and supt. Union for Home Work, 119 Fenn, bds West n town line—See p 359

Maxwell Felix, laborer, h 43 Kellogg
Frank, teamster emp Read & Burns, h 149 Fenn
Frank A., bds 43 Kellogg
Hugh, hostler 204 West, h 180 do
Hugh, switchman B. & A. R. R, h Junction
James J., emp Silver Lake Mill, bds 43 Kellogg
Joseph, emp G. A. Murdock, bds 16 King
Thomas, emp Silver Lake Mill, h 47 Parker
May Arthur T., emp S. Elec. Mfg. Co., bds 9 Daniels av
Florence T. Miss, rem to Springfield
James H. (Sloper & May), 16 South, h Pollock av
Robert, emp Taconic Mills, h 1222 North
Robert Jr., emp P. Woolen Mfg. Co., bds 1222 North
Samuel J., bds 619 Fenn
Sarah M., widow Nathaniel, bds 63 Newell
William H., machinist emp 68 West, h 9 Daniels av
William H. Jr., machinist emp S. Elec. Mfg. Co., h 9 Daniels av
Mayer Louise Miss, nurse, bds 9 Linden
Mayette Frank H., emp S. Elec. Mfg. Co, bds 58 Center
Maynard Dwight, machinist emp S. Elec. Mfg. Co., bds 46 Daniels av
Mayou Arthur, janitor emp 742 North, bds do
McAllister Edward E., carpenter, h 22 Fourth
Edward E. Mrs., dressmaker 22 Fourth, bds do
McAnany Eliza A., widow Marshall, h 130 New Road
James M., bds 130 New Road
McArthur Alvah, emp Pittsfield cemetery, h Martin
Cornelius, h Sloan n King
James G., supt. Pittsfield cemetery, h 187 Wahconah
Kate, widow Calvin, h 331 Fenn
William E., emp Pittsfield cemetery, h 165 King
—See MacArthur
McAvoy George H., bds 45 Parker
James F., emp O. W. R. Shoe Co., h 178 Burbank
Patrick, laborer, h 45 Parker
McBride James, emp E. D. Jones & Sons Co., bds 31 Seymour
McCabe John J., rem to Lenox
McCaffrey James, laborer, h 19 Alder
—See Caffrey
McCallister—See McAllister
McCambridge James T., grocer, h 34 Howard
Neil, rem to New York
Samuel J. T., rem to New York City
William F., hostler 46 Columbus av, bds 243 First
McCann George, emp Taconic Mill, bds 1174 North
George A., salesman 57 North, rms 64 Francis av
Henry, emp 417 Elm, bds do
James, h Curtin av
John E. Mrs., rem to West Newton
John J., emp Peck's Mill, bds Curtin av
Kittie Miss, dressmaker emp 333 North, bds Curtin av

McCarry Frank, gardener emp 213 New West, rms do
Thomas, rem to Dalton
William H, produce dealer, h 137 Summer
—See McCary
McCarthy Charles, carpenter, bds 51 Prospect
Elizabeth Miss, nurse 332 First, bds do
Florence, joiner, h 109 Daniels av
George, carpenter, bds 51 Prospect
John, emp Taconic Mills, bds 190 Wahconah
Mary, widow Patrick, h 51 Prospect
Rose Mrs., timekeeper O. W. R. Shoe Co., bds 13 Pleasant
McCarty Ann, widow Patrick, h (18) Onota n Peck's lower mill
Mary A. Miss, stenographer H. Neil Wilson, bds 2 Cherry
McCary—See McCarry
McClasky John E., dining rooms 14 Fenn, rms do
McClatchey Aaron, farmer, h West n town farm
Fred T., clerk 59 North, bds West n town farm
McCleary Lydia M., widow James, h 29 Linden
McClusky Edward J, train dispatcher N. Y., N. H. & H. R. R. depot, h 132 So Church
Sarah Miss, emp S. N. & C. R. Mfg. Co., bds near the lake, Hancock road
Thomas, emp Bel Air Mill, bds 35 Peck's rd
McColgan Daniel J., emp 99 Fenn, bds 79 Henry av
John W., emp Pomeroy Woolen Co., h 79 Henry av
McConkey Arthur, emp Peck's upper mill, bds (38) 359 Peck's road
John, watchman Peck's lower mill, h (38) 359 Peck's road
McConnell Patrick, emp W. E. Tillotson, bds Barkerville road
McCORMACK JOSEPH H., blacksmith and horse shoer 8 Center, bds Parker House—See p 390
McCormick Annie Miss, emp Smith-Hadley Shirt Co., bds 58 Wellington av
Delia, widow Patrick, h Curtin av
Elizabeth, widow Thomas, bds 48 So John
John T., laborer, h 121 Second
Kate Miss, emp Taconic Mill, bds Curtin av
Maggie Miss, rms 147 Robbins av
Matthias, (McCormick & Joyce) 182 North, h 187 First
Nellie, widow James, bds 119 Robbins av
Patrick, laborer, bds 169 Wahconah
Patrick, coachman 261 South, h 170 Appleton av
Thomas, rem to Lenox
McCORMICK & JOYCE, (Matthias McCormick and John E. Joyce) grocers 182 North—See p 375
McCubbin Mary A., widow William, bds (42) 372 Peck's road

McCue Bridget, widow Frank, h 74 Madison av
James F., clerk 90 North, bds 10 Alder
Mary, widow John, h 10 Alder
Michael, hostler George Hatch, bds 74 Madison av
Michael L., plumber emp Noble, Johnson, Milne & Co., bds 10 Alder
—See McHugh
McCullough Archabald, wagonmaker Barkerville road n Shaker Mill, h do
Henry M., engineer A. H. Rice & Co., bds 83 Lincoln
Josephine Miss, emp A. H. Rice & Co., bds 83 Lincoln
Kate E. Mrs., h 121 River
McDarby Ellen Miss, rem to Lee
McDermot Hugh, trackman P. E. St. Ry. Co., h 13 Seymour
Patrick F., emp P. Woolen Mfg. Co, bds 13 Seymour
McDermott Nellie Mrs., emp Beaver at Junction, bds do
Patrick, carriagemaker, painter and blacksmith 18 Alcove, h 20 do
McDermutt Thomas, foreman Shaker Village, West Pittsfield, bds do
McDevitt Agnes Miss, emp A. H. Rice & Co, bds 10 Maple
Catherine Miss, bds 243 First
McDonald Addie C., widow Allen, h 31 Dunham
Edward, wool scourer P. Woolen Mfg. Co., h r 130 New Road
Edward J., emp Pomeroy Woolen Co., bds 126 Mill
Jeremiah, laborer, h 126 Mill
John, fireman B. County Jail, h r 32 Madison av
John H., conductor P. E. St. Ry. Co, h r 32 Madison av
Joseph A., emp O. W. R. Shoe Co., h 37 Winter
Kate T., widow Michael, h 6 Pontoosuc av
Margaret, widow Dennis, h 205 Wahconah
Margaret, widow Dennis, h 12 Pitt
Mary, widow James, h 97 Third
Morris emp B. & A. R. R, h 313 West
Nellie Miss, emp D. M. Collins & Co, bds 50 Wellington av
Nora Miss, dressmaker emp 333 North, bds 48 Seymour
Owen W., mason, h 28 River
Patrick, laborer, bds 126 Mill
Thomas H, drug clerk 198 North, bds 31 Hamlin
William, emp Taconic Mill, h Lenox av ab Fairview av
Willie, emp P. Woolen Mfg. Co, bds r 130 New Road
McDonnell John J., h 39 Howard
Michael, rem to Worcester
Patrick F. peddler, h 218 Tyler
Thomas H., clerk 198 North, bds 31 Hamlin

McDonough Elizabeth, widow John, h 24 Southern av
Honora, widow John, h 177 Robbins av
John J., barber 235 North, bds 36 Brown
Martin E., painter, h 45 Cottage Row
Martin E., emp Taconic mills, h 45 Winter
Mary A. Miss, h 39 Brown
Michael, teamster emp Tanner, Hamilton & Co., h 17 Kellogg
Peter J., clerk 151 North, h 19 Southern av
Peter W., fish peddler, bds 177 Robbins av
McDougal Ann E., widow Robert, h 38 Francis av
Emma Miss, bds 38 Francis av
McDowell Robert W., stone cutter emp 180 Columbus av, bds 5 Oak
Robert W. Mrs., h 3 Spring
William, emp O. W. R Shoe Co., bds 3 Spring
McEnany Bernard F., bds 163 First
Fred, emp W. E. Tillotson, bds near do
John (McEnany & Co) 20 Depot, h 16 Maplewood av
John H., ass't bookkeeper 65 Columbus av, h 163 First
& Co. (John McEnany and Thomas F. Morrissey) wholesale liquors 20 Depot
McEnroe Patrick J., rem to Springfield
McFadyen Alice C. Miss, nurse 742 North, bds do
McFarland—See MacFarland
McGee Patrick, grocer 129 Second, h 40 Hamlin
McGill John F., boss finisher Taconic mill, h 3 Orchard
McGinniss Katherine Miss, teacher Orchard Street School, bds 47 Lincoln
McGovern Bridget, widow Patrick, h r 32 Madison av
Frank, weaver Pomeroy Woolen Co., bds r 32 Madison av
James H., laborer, bds r 32 Madison av
McGowan James bookkeeper, bds 11 N Pearl
Mary, widow James, h 11 N Pearl
—See MacGowan
McGrath Cecelia, widow Lawrence, h 10 Maple
Martin J., emp Charles Markham, bds 10 Maple
Michael, emp B. & A. R. R., h Depot, W Pittsfield
Richard C., rem to Binghampton, N. Y.
Thomas W., rem to Falls Village, Ct.
McGraw John D., special agent B. Life Ins. Co. (16) 7 North, h 135 First
McGregor—See MacGregor
McGuiness Charles, bricklayer, bds Berkshire House
McGuire John, emp Pomeroy Woolen Co., h 71 Cherry
McGurn Carrie Mrs., bds 77 John
McHugh Annie F. Miss, nurse, rms 75 Maplewood av
Bridget, widow Frank, h 74 Madison av
George, insurance agent emp 183 North, rms 72 Summer
McHugo Patrick, emp P. Woolen Mfg. Co., h 14 Holly

McInnis—See MacInnis
McIntyre Daniel E., emp O. W. R. Shoe Co., bds 39 Plunkett
Esther, widow James, h 95 Lincoln
George A., bricklayer, h 174 Appleton av
James F., bds 95 Lincoln
John H., rem to Lenox
Neil, rem to Lenox
William H., rem to Lenox
McIvor Jemima Miss, rem to Lee
McKane William J., printer Eagle Publishing Co., bds 86 Pearl
McKay James R., teamster P. Mfg. Co., h 316 Wahconah
—See McCue
McKee Wm. J., bookkeeper 4 Bank Row, bds 77 Howard
McKeever James, h 13 Pleasant
John, emp W. E. Tillotson, h n do
McKegg Dellon, emp 46 Columbus av, h 42 North Pearl
McKendrick William, emp C. Polly & Co., rms 131 Fenn
McKendry John, emp Water Works, h 35 Brown
John W., coachman, bds 35 Brown
McKenna Anna F. Miss, nurse 742 North, bds do
Catherine Miss, bds 14 Beaver
James, pension agent and real estate agent 86 North, h 94 Lincoln
James H., mason, h 6 Wellington av
James J., clerk 200 Linden, bds 94 Lincoln
John, emp N. Y., N. H. & H. R. R., bds 92 Pearl
William E., barber, bds 94 River
William F., emp S. N. & C. R. Mfg. Co., h Turner av
McKennedy Fannie Miss, dressmaker, bds 12 Lincoln
McKeon Alexander, trimmer P. Carriage Co., h Junction
Joseph, woodworker P. Carriage Co., h Junction
Michael, emp Taconic Mill, h 22 Bel Air
McKim John J., clerk 79 North, h 4 View
McLaughlin Charles F., emp O. W. R. Shoe Co., bds 13 High
Daniel, emp O. W. R. Shoe Co., bds 13 High
Eliza, widow Peter, h r 110 Third
Frances, widow E. Kirby, h 28 Bank Row
James, brakeman B. & A. R. R., bds 109 Second
James A., rem to North Adams
James F., bds 231 Bradford
James P., spinner, h 231 Bradford
John, laborer, h 109 Second
John J., clerk, bds r 110 Third
Kate Miss, cashier 127 North, bds 110 Third
Lawrence, emp Meadow Farm, Holmes road, bds do
Michael, bds 109 Second
Patrick, emp Meadow Farm, Holmes road, h 13 High
Peter F., clerk 65 North, bds r 110 Third
Rose Miss, clerk 65 North, bds 44 Madison av

McLaughlin Sarah, widow Thomas A., h 8 Cherry
Thomas H., news depot 161 North, bds r 110 Third
Thomas M., rem to North Adams
—See O'Loughlin and MacLaughlin
McMahon Bridget Miss, h 74 S Church
Bros. (Francis J. McMahon and Patrick H. McMahon) grocers 238 and 240 Fourth
Catherine, widow Michael, h 68 Seymour
Catherine, widow Thomas, h Depot, W Pittsfield
Cornelius J., emp Silver Make mill, h 8 Burbank
Ellen Miss, bds 74 S Church
Ellen Miss, emp D. M Collins & Co., rms 77 First
Francis J. (McMahon Bros) 238 Fourth, h 100 Linden
Frank P., emp Silver Lake mill, h 192 Wahconah
John, laborer, h 163 Burbank
John, hod carrier, h 20 Alder
John R., bookkeeper M. J. McMahon, bds 34 Northrop
Joseph J., emp C Shoe Mfg. Co., bds 79 Third
Mary Miss, emp Pomeroy Woolen Co., h 14 Alder
Mary J. Miss, bookkeeper 165 Burbrnk, bds 163 do
Michael, emp S. Elec. Mfg. Co , bds Depot, W Pittsfield
Michael, emp Taconic mill, bds 294 Wahconah
Michael, emp Dodge & Devanny, bds 14 Alder
Michael, emp N. Y , N. H. & H. R. R., h 148 Onota
McMAHON MICHAEL J., grocer and steamship ticket agent, h 34 Northrop—See p 374
Nellie Miss, bds 74 S Church
Nora Miss, stenographer, rms 137 Summer
Patrick, emp Taconic mill, h 294 Wahconah
Patrick, emp Bel Air mill, h 11 Alder
Patrick H. (McMahon Bros.) 238 Fourth, h 240 do
Peter, laborer, bds 14 Alder
Sarah A. Miss, teacher Russell School bds 68 Seymour
Simon, emp City, h 79 Third
William J., trav. salesman, h 201 Bradford
McManama Bridget, widow John, bds Beaver bey Peck's bridge
Cornelius, emp B. & A. R. R., h Beaver n Peck's bridge
McManus Annie Miss, housekeeper 414 North
Patrick F., emp S. N. & C. R. Mfg. Co., h 163 Wahconah
Patrick F. Jr., barber 89 Wahconah, bds 163 do
McMenimem Hannah, widow John, h 276 North
McMiller—See Miller
McNally Owen, rem to England
Thomas, h 60 Circular av
McNamara Kate Mrs , bds 188 Appleton av
McNamee Richard J. Jr., emp W. E. Tillotson, h 48 Parker
McNaughton Bridget, widow Gordon, h 41 Mill
F. Gordon, emp N. Y., N. H. & H. R. R., bds 41 Mill

McNaughton James F., emp N. Y., N. H. & H. R. R., bds 41 Mill
McNeece Charles, emp P. Woolen Mfg. Co., h Hancock rd
James, emp W. E. Tillotson's mill. h n do
Michael B., emp Taconic mills, h Hancock road near North
Thomas, emp W. E. Tillotson's, h n do
McNeil Annie Miss, stenographer H. Stationery Co., bds Wendell Hall
McNerney Edmond, rem to New London, Ct.
McQuaid James A., (John McQuaid & Co.) 69 North, h 148 First
John, (John McQuaid & Co.) 69 North, h 44 Linden
McQUAID JOHN & CO., (John and James A. McQuaid) clothiers, hatters, gents' furnishers, etc., 69 North —See back cover
McRobert Janette, widow Alexander, bds 49 Daniels av
McSweeney Charles B., music teacher 45 Circular av, bds do
Alphonsus R, agent Wood Bros., bds 45 Circular av
Edward B., brakeman N. Y., N. H. & H. R. R., bds 34 Cottage Row
Frank E., music teacher 45 Circular av, bds do
James, emp E. D. Jones & Sons Co., h 45 Circular av
Mary E. Miss, teacher Russell School, bds 45 Circular av
McWhinnie Adam, emp S. N. & C. R. Mfg. Co., bds 98 Wahconah
Meach William, carpenter, h 86 North
Meacham John, farmer, h Barkerville rd bey Shaker Mill
Mead Abner W., blacksmith emp 68 West, bds Parker House
Fred W., emp Eagle Pub. Co., h 11 Worthington pl
James W., cook 289 North, h 116 Linden
Margery E., widow George W., h 63 First
Mary F., widow Edward B., h 688 North
Michael, emp F. G. Guilds, h 74 Pearl
MEAD WILLIAM D. B., carriage and sleigh repository also harness, bicycles, etc., 318 to 326 North, bds 688 do—See p 390
Meadow Brook Farm, Amos Chapman prop., Churchill n causeway
Farm, Holmes road
Meagher Michael, gardener, h 36 Beaver
Michael F., emp S. Elec. Mfg. Co, rms Central Fire Station
Mecum Julius E, miller emp Gilbert West, h r 174 Wahconah
Medicke Charles F., clerk Nat. Bicycle Co., bds 89 Brown
Louis O., overseer Silver Lake Mill, h 89 Brown
Medlyn Samuel, laborer, h 17 Noble av
Mee Alice A. Miss, bookkeeper 93 North, bds 159 Wahconah

Mee James, emp O. W. R. Shoe Co., h 44 Madison av
Josephine M. Miss, teacher Russell School, bds 159 Wahconah
Martin, joiner, h 159 Wahconah
William J., clerk 23 North, bds 159 Wahconah
Meehan Hugh, emp F. M. White, h 9 Crescent
MEEHAN JAMES W., undertaker 278 North, h 239 Francis av—See p 370
John, emp 278 North, h 77 King
John J, teamster L. L. Atwood, h 87 Henry av
Joseph H., emp F. G. Guilds, h 53 Winter
Margaret E., widow William, h 42 Spring
Michael H. (Davis & Meehan) 237 North, h 4 Hayes pl
Michael J., emp Taconic Mill, bds 42 Spring
Patrick, emp E. D. Jones & Sons Co., h rear 21 Atwood av
William H., h 119 Union
Meesick Allen, rms at Court House
Meigs Charles S, paymaster S. Elec. Mfg. Co., h 225 East
William D., bookkeeper Sunday Call, h 225 East
MEIGS WILLIAM I., proprietor Pittsfield Dye House 205 West, bds 225 East—See p 363
Meister Adam, tailor emp 57 North, h 36 Alcove
Melius Charles P., rem to Lee
Melle Burk, rem to Italy
Michael P., mason, h 23 Jordan
Mellen Henry J., lather, bds 19 Pond
Simon L, millwright, emp E. D. Jones & Son Co., h 39 Worthington
—See Milne
Meller Otto, bds 300 Wahconah
Mellody Catherine E., widow Lawrence J., h 26 Madison av
Melrose Adam F., rem to Amsterdam, N. Y.
Alexander F., prop. Eagle Dye Works 19 to 25 Summer, h 100 Daniels av
John, emp P. Woolen Mfg. Co., bds 245 Wahconah
Melvin Charles T., com. trav., bds 142 West
Menard Charles, carpenter, h 182 Beaver
Fred, carpenter, bds 182 Beaver
Menges Charles, emp 206 Columbus av, bds 228 Francis av
William, baker emp 206 Columbus av, h 228 Francis av
Mentes Lizzie Miss, emp Sisson & Robinson, bds 41 S Onota
Mercer William J., physician 142 First, bds 140 do
William M, physician 142 First, and city physician, h 140 do
Merchant Alice N. Miss (Merchant's Baking Powder Co.) 187 Francis av, bds do
Ellen J., widow Albert, h 187 Francis av
Fred J., printer Eagle Publishing Co., bds 86 Pearl
James F., emp Mrs. E. P. Sampson, h 246 Pomeroy av

Merchant Jane, widow John, bds 47 Howard
Louis A., bookkeeper B. Life Ins. Co. and inspector N. Eng. Ins. Exchange, (47) 24 North, h 54 Summer
—See Marchand
Merchant's Baking Powder Co., Miss Alice N. Merchant prop., mfrs. baking powder 187 Francis av
Mercier Simon P., emp Taconic Mill, h r 1190 North
Mercure Euclin, (Merriam, Mercure & Co.) 7 Cherry, h do
Merkel Herman H., emp W. E. Tillotson, h 22 Curtis
Meron Charles A. D., bds 118 Wahconah
Eli G., shoemaker 54 North, h 118 Wahconah
Merriam Addie, widow Silas G., h 64 Linden
Adeline, widow Andrew, h 10 Whipple
Celina Miss, emp D. M. Collins & Co., h 26 Spring
Emery, emp W. E. Tillotson's mill, bds lower Barkerville
George W. (Merriam, Mercure & Co) 7 Cherry, h 138 Second
Henry, emp W. E. Tillotson's mill, bds lower Barkerville
Joseph, carpenter, h 273 Bradford
MERRIAM, MERCURE & CO., (George W. Merriam and E. J. Mercure, carpenters and builders 7 Cherry and 138 Second—See p 383
Minnie, widow David P., h 21 Pleasant
Nettie E. Miss, ass't bookkeeper J. L. & T. D. Peck Mfg. Co., bds 64 Linden
Octave, emp W. E. Tillotson, h lower Barkerville
William H., emp Dalton, bds 117 Lincoln
Merrill Ayres P., h 16 Adam
Ayres P., bookkeeper C. E. Merrill 262 North, bds 519 do
Building, 242 to 250 North
MERRILL CHARLES E., planing mill, lumber, doors, sash, blinds, wagonmaker, etc. 262 North and treas. P. E. St. Ry. Co., h 519 North—See front col'd p IV
Dwight H., drug clerk bds 1 Daniels av
Hannah Miss, h "Evergreens," Pontoosuc Lake
Henry C., emp H. Stationery Co., h 1 Daniels av
John P., treas. Central Market Co. 179 North, h 17 Melville
Marcellus H., farmer, bds Churchill n school house
Mary E., widow John E., bds 17 Melville
Noah, farmer, h Churchill n school house
Ruth E., clerk 86 North, bds 1 Daniels av
Merritt Henry A., clerk B. & A. R. R. freight office, h rear 126 Francis av
Henry L., engineer B. & A. R. R., h 149 Francis av
Melissa Miss, bds 89 South
Merry Burt C. coachman E. D. Jones, h 17 Beaver
Edward F., joiner, h 13 Kent av

Merry Henry N., carriage painter 40 Church, h 76 Lincoln
James M., emp Taconic Farm, West, bds do
Lottie M. Miss, teacher Linden Street School, bds 13 Kent av
Minnie D. Miss, clerk 79 North, bds 13 Kent av
Theodore F., bookkeeper 172 West, h 72 Henry av
Messer Jerry, joiner, h 104 Lincoln
Jerry carpenter, bds 22 Melville
Joseph F., joiner, h 126 Lincoln
Nicholas C, framemaker emp 141 North, h 267 Second
Messier Louis, bicycle repairer 22 Dunham, bds 104 Lincoln
Louis J., tea peddler, h 96 Cherry
William, emp S. Elec. Mfg. Co., h 135 Robbins av
Meston A. J., sec. Allen Farm, Dalton av, h do
Metcalf W. J., prop. Pittsfield and Lanesboro Stage Line, res So Williamstown
Methodist Episcopal Church, Fenn bet Renne av and Pearl
METROPOLITAN LIFE INS CO., George S. Fortier, supt 183 North—See p 342
Mettetalle Julie Mrs., h 270 Wahconah
Metzner Montz, emp P. Woolen Mfg. Co., bds 33 Bel Air
Meyer Augustus V., h Dalton av n Harvard
Bertha C. Miss, clerk 79 North, bds 49 Division
MEYER CLARENCE I., newsdealer, cigars, etc., 305 North, bds 49 Division—See p 359
Emil, emp H. Stationery Co., h 189 Columbus av
Fritz, brewer Gimlich & White, h 77 John
Henry F., foreman Pomeroy Mill of P. Woolen Mfg. Co., h 4 Worthington pl
Hugo C., emp. Bel Air Mill, h 33 Bel Air
Isidore, cigars and newsdealer 78 West, h 49 Division
Louisa C., widow Henry A., bds 75 Burbank
Wilhelmina, widow Carl, h 306 Wahconah
William C., music teacher 75 Burbank, h do
—See Myers
Michael Caroline Mrs., bds 73 River
Jenkins R., emp 295 North, h 73 River
John D, emp W. Webber, h 73 River
Mervin M. (Michael & Chandler) 54 Francis av, h 10 Stoddard av
& Chandler, (Mervin M. Michael and Jeremiah P. Chandler), carpenters and builders, door and window screen mfrs., 54 Francis av
Michaels Agnes A., widow Henry F., h 305 W Housatonic
Harry F., lineman P. Elec. Co., bds 305 West Housatonic
Hugh T., clerk 102 North, bds 305 West Housatonic
John, foreman W. E. Tillotson's Mill, h Gale av n do
Martin, emp S. N. & C. R. Mfg. Co., bds r 1231 North
Peter, emp Taconic Mills, h r 1231 North

Michaels William, laborer, bds 77 Beaver
William H. Jr., emp O. W. R. Shoe Co., bds 77 Beaver —See Meikel
Mickle George A., (Mickle & Haynes) 42 North, h 328 First
Jonathan B., carpenter emp 45 Clapp av, rms (12) 101 Fenn
Thomas S., horseshoer and general jobber Stearnsville n schoolhouse, res Lebanon
MICKLE & HAYNES, (G. A. Mickle and H. M. Haynes) painters and paperhangers, 42 North—See p 381
Micklejohn John, weaver, bds 34 Cottage Row
Middlebrook Cleber L., emp O. W. R. Shoe Co., h 91 Orchard
Hattie Miss, emp Dalton, bds 30 Whipple
LeGrand A., emp Shaker Village, W. P., bds do
Middleton Charles, rem to Newark, N. J
James F., foreman winding dept. S. Elec. Mfg. Co., h 47 Henry av
John, bds 17 Clinton av
John P., clerk 28 North, bds 24 Onota
Mignerey Adele L. Miss, bookkeeper and stenographer 262 North, bds 198 Union
Millard Frank, emp O. W. R. Shoe Co., bds 3 Parker
Millbrooke Farm, Edwin L. Parker prop., G. D. Parker manager, Churchill n Cascade
Miller Aaron R., emp 4 Bank Row, h 522 Fenn
Adolphus A., emp Allen Farm, Crane av, h Oak Hill do
Andrew, emp P. Woolen Mfg. Co., h 13 Cedar
Anna M., widow Michael, rem to Albany, N. Y.
Betsy M., widow Jared, h 170 Second
Bruce, rem to Pennsylvania
Carlyle B. Mrs., nurse 742 North, bds do
Charles, emp city, h 527 Fenn
Charles D., emp 97 Elm, bds 15 Jordan av
Charles E., emp Prince & Walker, bds 7 Crescent
Charles E, emp 97 Elm, bds 95 do
Charles H., painter emp 28 North, h 7 Crescent
Charles L, h 23 Appleton av
Charles P., rem to Newark, N. J.
Collins E., farmer, h New Lenox road
Douglas, joiner, h off Lake av
Edward, tailor, h 310 First
Eliza C, widow Freeman, bds 197 Fenn
Eugene S., hostler, h 58 West
Ezra M., (Central Market Co.) 179 North, h 197 Fenn
Fred D., plumber, bds 522 Fenn
Frederick C., mgr. Am. Wringer Co., h 79 Francis av
Freeman M., treas. Pittsfield Journal Co., 73 North, bds 197 Fenn
George, emp Taconic Mill, bds r 1231 North

MILLER, HALL & CO., (S. I. Miller, P. E. Hall, H. C. Miller,) contractors and builders 28 West Housatonic—See p 383
Harry C., (Miller, Hall & Co.) 28 West Housatonic, bds do
Herman, laborer, h r 107 Bradford
Irving M., newsdealer 92 Lincoln, h do
Jacob, laborer, h Tamarack road
James E., coal and wood 248 Bradford, h do
James F., h 22 First
James L, teamster emp 168 West, h 37 Atwood av
James L, painter, h 8 Crescent
J. E. Rev., h 246 Bradford
John, dealer farm produce, h 21 Stearnsville
John H, clerk 20 West, bds 7 Crescent
John V., gen'l man. Central Market Co. 179 North, h 103 Bradford
Kelton B., pres and treas. Eagle Publishing Co., 30 Cottage Row, h 154 Francis av
Luman, teamster emp F. G. Guilds, h 191 Robbins av
Martha Miss, rem to Springfield
Mary E. Miss, teacher Linden Street School, bds 64 Francis av
McClellan, teamster emp Peirson Hardware Co., h 30 West Housatonic
Samuel I., (Miller, Hall & Co.) 28 W Housatonic
Sheldon, carpenter, h 95 Church
Susie A., chief operator N. E. Tel. Co., bds 310 First
Willard E., hostler 46 Columbus av, h 35 Prospect
William E., rem to Dalton
William J., rem to Dalton
Millet Wilfred A., physician 333 Nerth, rms do
Millett Charles, painter, h 311 North —See Mali
Milligan Edward L., rem west
Thomas W., clerk 156 North, h 168 Holmes road
MILLS A. A. CO., crockery, and house furnishings, also agent Standard Oil Co. 45 North—See front cover
A. J., student, bds 222 South
Arthur A. (A. A. Mills Co.) 45 North, h 222 South
Block, 15 to 25 North
B. Frank, foreman O. W. R. Shoe Co., h 30 Newell
MILLS CHARLES A., general agent New England Mutual (55) Savings Bank Bldg 24 North, h 126 Appleton av—See p 342
Edward L, Supt. Gov Mills, Coltsville, rms 22 Church
Edward P., rem to Washington, D. C.
Newton A., supt O. W. R. Shoe Co. 64 Fourth, h 25 Holmes road
Milne George, emp Noble, Johnson & Milne Co., h 10 Powers

Miller James, carpenter, h 12 Powers
William, (Noble, Johnson, Milne & Co.) Whittlesey & Sabin Bldg. Cottage Row., h 71 Circular av
William Sr., steam fitter emp Noble, Johnson, Milne & Co., h 71 Circular av
Milnes Fred H., boss carder, h Stearnsville
James W., clerk F. A. Smith, h 35 Stearnsville
Milton William F., h Unkamet Farm, Milton av, Coltsville
Miner Augustus, joiner, h 26 Whipple
Ernest F., farmer, h Wendell av, c Taconic
Eva Miss, dressmaker 179 Linden, bds do
Jeremiah E., bds Wendell av c Taconic
R. B. Mrs., bds 42 Pomeroy av,
Stephen D., teamster, h 179 Linden
Minkler Andrew T., conductor B. & A. R. R., h 271 West
Archibald, emp B. & A. freight depot, bds 271 West
Minsky David, rag dealer 320 West, h do
Ike, peddler, h 21 Lake av
Myer, shoemaker 60 West, h 318 do
Mirabelle Antonio, laborer, h 302 Beaver
Miranda George B., clerk 277 North, h 334 First
Miskle Patrick, stone mason, h 60 Seymour
Miston—See Meston
Mitchell Ada Miss, emp A. H. Rice & Co., bds 4 High
Alexander I., designer J. L. & T. D. Peck Mfg. Co., h (37) Peck's rd n schoolhouse
Eliza, widow James, bds 206 Francis av
Ernest A., emp Peck's Upper Mill, h (27) Peck's rd n schoolhouse
Frederick P., rem to Holyoke
John, mason, bds 10 King
Kate, widow Frank, h 14 Silver
Katherine M. Miss, bookkeeper 182 North, bds 163 First
MITCHELL LILLIAN MISS, hairdresser, chiropodist, manicure, etc. (12) 124 North, bds 84 Lincoln
Peter Jr., rem to Boston
Mitton C. F. trav. salesman, rms 164 West
Mizer Margaret, widow Frank, bds Lenox av ab Fairview av
Mlynaski Joseph, tailor emp 122 West, bds 146 Mill
Mochon Delia, widow Alexander, bds 10 Oak
Moffitt Carl W., rem to Boston
Mogel George Napoleon, emp Taconic mills, h 165 Wahconah
Mole Mary, widow Thomas A., h 549 North
Molner Anna Miss, clerk 79 North, bds 289 Fenn
David N., merchant tailor 21 North, rms 86 do
George, tailor, h 289 Fenn
Sarah Miss, milliner emp 103 North, bds 289 Fenn
Solomon, rem to New York City

Molumby Ann Mrs., h 70 Richmond av
John, music teacher 70 Richmond av, h do
Monahan Thomas, carpenter, bds 138 Lincoln
Mongon Louis, emp P. Woolen Mfg. Co., h 26 Whipple
Monks Anna, widow Stephen C., h 249 First
George F., rem to Yonkers, N. Y.
Michael S., emp 272 Fenn, bds 259 First
Stephen W., rem to Albany, N. Y.
Monroe Charles W. (Monroe & Smith) 135 North, h Forest pl
& Smith (Charles W. Monroe and George W. Smith) clothiers, gents' furnishings, etc. 135 North
Monti Joseph, laborer, h 87 New West
Montoux Joseph, marble and granite worker 113 Francis av, bds 52 West
Montville Angeline and Almira Misses, h 27 Adam
Mitchell blacksmith, h 81 Pomeroy av
Napoleon, bds 27 Adam
Mooney Annie K. Miss, rem to Springfield
Arthur, emp Taconic mill, h 89 Peck's road
Christopher J., expressman 121 River, h do
John, rem to Springfield
Mary, widow Patrick, bds n W. E. Tillotson's mill
Patrick J., teamster Peck's mill, h (44) Highland av n Peck's road
S. Alice Miss, rem to Springfield
Thomas, coachman 48 W Housatonic, bds do
Moore Archibald, emp Silver Lake mill, h 34 Plunkett
Bridget Miss, emp S. N. & C. R. Mfg. Co., bds 65 Wellington av
Charles, foreman F. G. Guilds, h 43 W Union
Charles W., molder emp 41 Second, h 262 Fenn
Clarence R., bds 33 Willis
David, emp P. Woolen Mfg. Co., bds 2 Chatham
Douglass, laborer, h 58 Spring
Eldad E., carpenter and builder 60 Linden, h do
Fred, canvasser, h 333 Columbus av
Gardiner B., agent, h 169 Elm
George B., upholsterer, bds 34 Plunkett
Henry, laborer, h 22 Lincoln
Homer L., postal clerk B. & A. R. R., h Stearnsville
Ida J., Mrs., h 2 Chatham
Jacob, peddler, h 24 King
Jacob Jr., emp Gimlich & White, bds 24 King
James, laborer, h 293 First
James, carpenter, h 52 First
John R., sub letter carrier, bds 110 Howard
Marcus T., iron founder 41 Second, also (Moore & Hubbell) do, h 33 Willis
Patrick J., lawyer Bank Row cor South, h 65 Circular av
Percy N., draughtsman emp (61) 24 North, bds 169 Elm

Moore Rensselaer H., painter, h 523 South
Sarah M. Mrs., nurse, h 81 Summer
Thomas,gardener emp 213 New West,h 88 S Church
W. C. Mrs., h 52 Pomeroy av
William, emp Silver Lake Mill, bds 34 Plunkett
William C., blacksmith Allen Farm,Dalton av,bds do
William S., surveyor emp 28 West, h 52 Pomeroy av
& Hubbell, (M. T. Moore, F. W. Hubbell) brass molders 41 Second
Moran Charles P., clerk 65 North, bds 158 Bradford
Elizabeth Miss, milliner emp 79 North, bds 158 Bradford
Harriet F., widow Joseph, bds 145 Union
Harriet F. Miss, clerk 76 West, bds 158 Bradford
John, emp B. Overall Co., bds 153 First
John C., farmer, h off Holmes road n town line
John C., carpenter, rms 109 Cottage Row
John J., blacksmith emp 67 New West, h rear 406 West
John J., rem to Lenox
Joseph H., clerk 65 North, bds 158 Bradford
Margaret Miss, h off Holmes road, n town line
Patrick J., emp Bel Air Mill, h 166 Madison av
Peter, emp Dr. Frank Paddock, h 158 Bradford
Robert C., mechanic, h 49 Wahconah
Thomas, lineman N. E. Tel. Co., bds 241 First
Thomas, coachman 40 South, h 16 S Church
Thomas L., upholsterer, bds 16 S Church
Morewood George B. Mrs., h South bey S Mountain
William B., h "Arrowhead," Holmes road
Morey Bert L., carpenter, h 28 Beaver
Fannie Miss, h 457 North
Mary, widow Fred, bds 128 S Church
William M., carpenter, h 159 Burbank
Morgan Charles M., farmer, h South bey S Mountain road
Ellen Miss, h Stearnsville
—See Mongon
Morin Louise Mrs., h 53 Orchard
Rosalie Miss, bookkeeper C. Shoe Mfg. Co., bds 53 Orchard
Morley Frederick, rem to Lawrence
Morningside Land and Improvement Co., the real estate, W. R. Gardener manager, 92 Renne av
MORNINGSIDE LAUNDRY, H. W. Pierce proprietor 33 Kellogg—See p 364
Baptist Church, 31 Spring
Public School, 27 Winter
Moroney Michael C., rem to New York
Morrell Alfred M., tea store 229 North, h 35 Clinton av
Morrill Fred, engineer B. & A. R. R., bds 36 Division
Morris Bertha E. Miss, stenographer Z. & W. M. Crane, bds Dalton road n do, Coltsville
George J., clerk 166 North, bds 22 Crosby pl

Morris Gilbert, carpenter, h Barkerville
Herman C., bookkeeper Pittsfield Coal Gas Co., h 58 Wahconah
John E., bds 12 Beaver
Nathaniel, bookkeeper Z. & W. M. Crane, h Dalton road n Gov. Mill, Coltsville
Nellie Mrs., emp Berkshire Steam Laundry, h 12 Beaver
Nelson & Co., John M. Farrell manager, dressed beef, wholesale depot cor McKay
Thomas, rms (12) 108 West
—See Choven
Morrison Frank P., emp Taconic Mills, h Hancock road
George, mason, h 128 Madison av
John, hostler, bds 149 Wahconah
Margaret, widow John, h 149 Wahconah
Roger, emp S. N. & C. R. Mfg. Co., bds 149 Wahconah
William, emp B. Water Works, h 17 Plunkett
Morrissey Alice Mrs., bds 70 Water
Anna Miss, housekeeper 163 First
Edward, h 132 Wahconah
Frank, emp Taconic Mills, bds Lenox av above Fairview av
George, emp Taconic Mill, bds Lenox av at Fairview av
Henry T., emp Taconic Mill, h 45 Parker
James, emp Taconic Mill, bds Lenox av above Fairview av
James J., laborer, bds 132 Wahconah
Katharine Miss, clerk 89 North, bds 132 Wahconah
Michael H , emp Robbins, Gamwell & Co., h 21 Alder
Thomas F., laborer, bds 132 Wahconah
Thomas F., (McEnany & Co.) 20 Depot, bds Berkshire House
William Mrs , h Hancock rd n North
Morrow Charles D., farmer, bds West n town line
John, farmer, h West n town line
John C., (Howard & Morrow) 59 North, bds American House
William J., letter carrier, h 97 Lincoln
Morse Alonzo S., real estate and insurance, 27 East Housatonic, h do
Edwin R., farmer, h Beaver n Hubbard av
Elmer D., nurse 742 North, bds do
Plating Co. The, silver platers 14 Park
Mortimer Samuel W., emp P. Woolen Mfg. Co., bds 1174 North
Morton Emily C Miss, h 501 North
S. W., Hose No. 3, 284 North
Walter, emp G. R. Barber, rms 99 Francis av
Mosher Fred H., foreman S. Elec. Mfg. Co., rms 22 Adam
Mosler Alice, widow Herman, h 36 Charles

Mott H. Oakley, photographer (17) 95 North, rms 81 Bradford
Mottor Flora Miss, emp H. Stationery Co., bds 26 River
Louis N., carriage painter 199 West, h 164 do
Louis N. Mrs., dressmaker 164 West, h do
Moulton Charles B., baker emp 178 North, h 34 Adam
J. Frank, printer P. Sun, h 289 Second
Mary E, widow Edward D., nurse, rms 17 Hamlin
William C., clerk J. M. Stevenson & Co., bds 289 Second
Mounette Julius, painter, h 65 S Church
Mountain David, plumber emp 68 West, h 37 Alcove
Edward, bds 37 Alcove
Edward F., emp Bel Air mill, h 14 Pontoosuc av n Lenox av
John H., emp Taconic mills, h 35 Alcove
Julia Miss, emp Taconic mills, bds 35 Alcove
William R, steam fitter emp 68 West, h 69 Richmond av
Moylan David, emp E. D. Jones & Sons Co., h 92 Henry av
Margaret, widow Edmund, bds 89 Henry av
Thomas, laborer, h 89 Henry av
Moynihan Johanna, widow John, h 167 Burbank
Mozenior Clemence, emp B. & A. R. R., h 94 John
Muenzinger Gottlob, emp Gimlich & White, h 209 Linden
Mugler Chris Jr., upholsterer emp 28 North, h 790 do
Dorothy, widow Christopher, h 217 Second
George H., upholsterer, h 52 Lincoln
Philip H., bookkeeper H. Stationery Co., bds 217 Second
Muhlfelder Jonas, milliner 93 North, h 65 Bartlett av
Mulcahy John B, emp P. Woolen Mfg. Co., h 29 Holly
Michael, fireman P. Woolen Mfg. Co, h 31 Holly
Morris, emp R. A. Rice Beaver bey Junction, bds do
Muldoon Maggie Miss, rms 140 Burbank
Mulette Charles L., painter and paperhanger 311 North, h do
Mulgrew Annie Miss, emp D. M. Collins & Co., bds 68 Madison av
Elizabeth Miss, emp D. M. Collins & Co., h 68 Madison av
Kittie Miss, emp D. M. Collins & Co., h 68 Madison av
Mullaney James E., boilermaker emp 92 McKay, bds 74 Madison av
Katherine F. Miss, bds 12 Crescent
Michael J., painter, h 114 River
Rose, widow John, bds 395 Peck's road
Thomas H., painter emp 28 North, h 29 Alcove
Mullen Bridget, widow Patrick W., h 145 Mill
Edward F., emp W. E. Tillotson, h opp do
Sames, laborer, bds 254 River
Margaret Miss, rem to Albany, N. Y.
Michael, laborer, h rear 3 Mill ct

Mullen Patrick, rem to Ireland
Thomas H., spinner, bds rear 3 Mill ct
Mullins John W., emp Bel Air Mill, h 10 Myrtle
Mulrooney Annie Miss, emp S. N. & C. R. Mfg. Co., bds 232 Wahconah
Dennis J., emp Peck Mfg. Co., bds 32 Richmond av
Johanna, widow Patrick, rem to Northampton
Mulroy Ellen, widow James, h 32 Richmond av
James, emp S. N. & C. R. Mfg. Co., bds 32 Richmond av
Munn Augusta M. Miss, teacher Linden Street School, bds 71 Daniels av
Benjamin R., emp P. Mfg. Co., bds 39 Pleasant
Eliza, widow James B., h 71 Daniels av
Russell R., emp 206 Columbus av, bds 71 Daniel av
Munsinger Wilhelm, baker emp 674 North, bds 676 do
Munson George G., engineer P. Electric Co., h 6 Myrtle
Murdock George A., civil engineer and surveyor 43 Wahconah, h do
Murdy John, rem to New York city
Murnane John U., emp Bel Air Mill, h 216 Wahconah
Murnigham Patrick, emp Taconic Mills, h 29 Alder
Murphy Agnes Miss, (Murphy Sisters) 1190 North, bds do
Ann, widow James, h 252 W Housatonic
Ann, widow William, h 50 No Pearl
Bernard, emp Taconic Mills, bds 1190 North
Bridget E. Miss, h 303 Wahconah
Catherine Miss, (Murphy Sisters) 1190 North, bds do
Catherine, widow John, h 4 Cherry
Daniel, janitor Academy of Music, h 119 Union
Daniel F., rem to Exeter, N. H.
Edward, emp William Sheridan, bds 41 Maplewood av
Eliza, widow Thomas, h 15 Maple
Ellen, widow Michael, h 38 Hamlin
Frank, brakeman N. Y., N. H. & H. R. R., bds 252 W Housatonic
Fred, emp Meadow Farm, Holmes road, bds do
Garrett, laborer, h 186 Lenox av, ab Pontoosuc av
James, motorman P. E. St. Ry. Co., h 41 Richmond av
James, joiner emp Gale Lumber Co., h 88 Wellington av
James E., registrar Gov. Mill, h 252 W Housatonic
James H., (John Downs & Co.) 288 North, h 665 do
James T., drug clerk 198 North, bds 7 Kellogg
Johanna Mrs, h Barkerville
John, clerk 194 North, bds 181 Second
John E., bds 7 Kellogg
MURPHY JOHN F., boots and shoes 194 North, h 181 Second—See p 365
John F., shipping clerk Peck Mfg. Co., h 114 Union
John H, emp P. Woolen Mfg. Co., bds 303 Wahconah
John J., druggist 198 North, h 31 Hamlin
John J., emp Kenney Bros., h 96 Francis av

Murphy John P., emp Bel Air Mill, h 206 Wahconah
Joseph, carpenter, h 64 Francis av
Kate Miss, clerk 258 Wahconah, bds do
Lillie Miss, clerk 89 North, bds 85 Daniels av
Lizzie J. Miss, teacher Briggs School, bds 252 W. Housatonic
Margaret Miss, emp Pomeroy Woolen Co , h Lenox av n Fairview
Margaret Miss, (Murphy Sisters) 1190 North, bds do
Mark, hostler emp 57 West, bds 23 Melville
Mary A., widow Humphrey, h 12 Pond
Mary A. Miss, teacher Briggs School, bds 252 West Housatonic
Mary J. Miss, telephone operator emp 7 North, bds 7 Kellogg
Michael, emp P. Woolen Mfg. Co , bds 1190 North
Michael H., rem to Gas City, Ind.
Patrick, laborer, h 99 Wahconah
Patrick H., glass cutter, h 7 Kellogg
Peter, clerk 1190 North, h r do
Peter C., clerk N. Y., N. H. & H. R. R. freight depot, bds 252 W Housatonic
Sarah J. Miss, teacher Morningside School, bds 88 Wellington av
Sisters (Agnes, Catherine and Margaret Murphy) groceries and dry goods 1190 North
Thomas, teamster Gimlich & White, bds 51 Division
Thomas, emp Pomeroy Woolen Co., bds 15 Maple
William, stock clerk 127 North, bds 7 Kellogg
William A., painter emp 122 Columbus av, h 98 Francis av
William L , baker emp 258 First, bds 98 Francis av
William M., molder 41 Second, h 257 River
Murray Daniel J., emp Taconic Mills, bds 1191 North
Edward, butcher, h 65 Orchard
Felix, painter, h Barkerville rd
Frank, emp W. B. Clark off Crane av, bds do
Frank, emp Gimlich & White, h Barkerville upper road bey Shaker Mill
Fred J., emp O. W. R. Shoe Co., h 104 Third
George B., stone mason, h 162 Wahconah
George H., hostler, h 225 Bradford
Hannah, widow Patrick, h 235 Second
Henry, mason, h 46 Spring
John, carpenter, bds 83 Lincoln
John Mrs., rem to New York City
Kate and Elizabeth Misses, dressmakers 282 Columbus av
Margaret Miss, emp W. E. Tillotson, bds n do
Mary A. Miss, nurse 742 North, bds do
Michael, clerk 135 North, bds 235 Second
Minnie M. Miss, clerk B Life Ins. Co., bds 54 Linden
Patrick, laborer, h 282 Columbus av

Murray Patrick, farmer, h Hubbard av at Daly's crossing
Rena Miss, emp P. Mfg. Co., bds 34 Winter
William, mason, h 160 Wahconah
William G., surveyor, bds 54 Linden
William H., bds 103 Bradford
William H. Mrs., h 54 Linden
Murtough James H., hostler 46 Columbus av, h 106 Madison av
J. H. Mrs., grocer 106 Madison av, h do
Museum of the B. Athenæum, 44 Bank Row
Musgrove Charles M., rem to Plainville, Ct.
George E., rem to Connecticut
John H , sup't D. M. Collins & Co., h 75 Maplewood av
William A., farmer Rock Pleasant Farm, bds Parker av
Myers Caroline M., widow R. E., h 90 Robbins av
Charles E., messenger American Express Co., bds 90 Robbins av
Edward H., emp E. D. Jones & Sons Co., rms 157 Summer
George, driver Charles W. Fuller, bds 264 Second
Harry W., shipping clerk 68 West, h 23 Kent av
Joseph, rem to Phila., Pa.
Joseph F., emp A. H. Rice & Co., h 121 Burbank
Joseph M , baker, h 89 Church
Kate Mrs., h 224 Robbins av
Mary, widow Charles, h 75 Henry av
Nano Miss, emp Sisson & Robinson, rms 30 Division —See Meyer

NAEGELEN EDMOND, emp Taconic Mill, bds 12 Pontoosuc av
Naeher Adolph, meat market 192 West, h upper Barkerville road c South Mountain
NAGELSCHMIDT JOHN, meat market and sausage mfr. 171 Linden, h 167 do—See p 378
Nally Patrick, emp E. D. Jones & Sons Co., h r 34 Madison av
Narey Anna M. Miss, rem to Waterbury, Conn.
Mary, widow John, h Dalton road n town line
Narowski Charles, laborer, bds r 210 Wahconah
Nash Benjamin, bds 164 Beaver
Benjamin F., emp O. W. R. Shoe Co.. h 164 Beaver
NASH E. H. & BROTHER, (Emory H and Homer B. Nash), real estate and loan agency (1) 124 North—See p 341
Emory H. (E. H. Nash & Bro) 124 North, h 36 Maplewood av
Harvey L., h 24 Hamlin
Herbert A., building mover Stearnsville, h do
Homer B. (E. H. Nash & Bro.) and sec. and treas. Pittsfield Co-Operative Bank 124 North, h 236 First

Nash James H., emp O. W. R. Shoe Co., h 121 Beaver
Sarah E. Miss, bds 27 Hamlin
National Bicycle Co., bicycles, cigar store and sewing machine agents 12 Bank Row
NATIONAL BISCUIT CO. THE, Teeling bakery branch, mfrs. crackers and biscuit, and bakery 206 Columbus av—See p 373
Naughton James, boss dyer Taconic mills, h Lenox av bey Fairview av
Thomas, emp Bel Air mill, bds Lenox av bey Fairview av
Navin Mary Mrs., bds 23 Alcove
Neal Emma Miss, type setting machine operator Sunday Morning Call, bds 258 North
NEAL GEORGE, florist and market gardener 30 Beaver, h 28 do—See p 369
Nealon Mark, rem to Garfield
Neefis Evalyn, physician 6 Hayes pl, h do
Neil Amos H., laborer, h (53) 393 Peck's road
Neill Lucy H. Miss, h 17 Stoddard av
Nelligan John J., lawyer 18 Bank Row, h 5 Robbins av
Timothy J., foreman A. H. Rice & Co, h 136 Linden
Nelson August, rem to Albany, N. Y.
Frank V., emp N. Y., N. H. & H. R. R. freight depot, h Merriam
Fred C., emp 22 Summer, h 71 Maplewood
James B., emp N. Y., N. H. & H. R. R. freight depot, rms (12) 101 Fenn
Sarah C., cataloguer B. Athenæum, bds 44 West Housatonic
Nesbit Robert J., engineer P. Woolen Mfg. Co., h 38 New road
William G., emp P. Woolen Mfg. Co., bds 38 New rd —See Nisbit and Nesbite
Nesbite E. Albert, emp S. N. & C. R. Mfg. Co, bds 77 Weller av
William Jr., foreman S. N. & C. R. Mfg. Co., h 77 Weller av
William E., emp S. N. & C. R. Mfg. Co., bds 1129 North
Nettleton Archibald, emp S. Elec. Mfg. Co, rms 17 Adam
NEUBER ERWIN A., proprietor Pittsfield Loan Office (11) 108 West, h 31 Melville—See front col'd p VI
Franklin W., clerk 277 North, h 1214 North
Robert E., emp Taconic mills, h 1212 North
Neville James, emp P. Woolen Mfg. Co., h 188 Appleton av
Nevin Winnie Miss, emp B. Mfs. Co, bds 29 Wellington av
Newberger J. Henry, emp P. Woolen Mfg. Co., bds 37 Chatham
Margaret, widow Frank, h 37 Chatham

Newberry William, emp 1277 North, bds do
Newcastle Lafayette M., carpenter, bds 235 Fourth
Lena May Miss, teacher, bds 235 Fourth
Mary, widow Peter, h 235 Fourth
Newell George P., rem to Mechanicsville, Ct.
New England Clothing Co, Milton S. Simon prop, clothing, 18 Dunham
England Insurance Exchange, Louis A. Merchant inspector, (47) 24 North
NEW ENGLAND MUTUAL LIFE INSURANCE CO., of Boston, Charles A. Mills general agent (55) Savings Bank Building, 24 North—See p 342
NEW ENGLAND TELEPHONE AND TELEGRAPH CO., E. A. Bradley mgr., (30) Berk. Life Ins. bdg, 7 North—See opp heading Telephone Co.'s
Newman Abraham J. (J. R. Newman & Sons) 102 North, h 426 do
Benjamin W. (J. R. Newman & Sons) 102 North, res Gloversville, N. Y.
George H. (J. R. Newman & Sons) 102 North, bds 440 do
Joseph R., h 440 North
J. R. & Sons (Abraham J., George H. and Benjamin W. Newman), merchant tailors, clothiers, hatters and furnishers, also bicycle dealers 102 North
Newton Eliza O. Mrs., grocer 163 Robbins av, h 264 Bradford
Frank P., piano tuner, h (14) 150 North
Henry D., carpenter, h 264 Bradford
Henry H., real estate, loan and collection agent and auctioneer 31 North, h 213 Second
Jane P., widow Leonard W., h 536 North
Jason, bds 55 Orchard
John, emp Fred Markert, Peck's rd n Onota Lake, bds do
RANDALL D., grocer 137 Elm, bds 133 do—See p 374
William H., clerk 186 North, bds 213 Second
William Wilberforce Rev., rector St. Stephen's Episcopal Church, h 78 East
New York, New Haven & Hartford Railroad freight depot S Church bey Hurlbut
Nichols Henry G., emp O. W. R. Shoe Co., bds 50 Lake
J. Archie, carpenter, bds 50 Lake
John B., painter emp 39 North, h 50 Lake
Lydia S., widow Edward, bds 374 South
M. Louise Miss, stenographer emp S. Elec. Mfg. Co., bds 50 Lake
Persis E, widow P. Houghton, bds 89 South
Sarah S. Miss, h 101 Elm
Nicholson John, chief police, office School, h 75 Center
NICKERSON JOSHUA C., fish, oysters, fruit, canned goods, groceries, etc., 21 Fenn, h 287 Second—See opp inside back cover

Nickerson Mulvina, widow Francis, h 42 Dunham
Nicolai Robert, clerk H. Stationery Co., bds 114 Union
Nida—See Von Nida
Nihill Kate, widow Peter, rem to Northampton
Nilan Frank, driver emp 119 West, bds do
James, h 56 Wellington av
John J., bartender 37 McKay, h 88 Third
Margaret I. Miss, stenographer B. T. Paper Co., bds 230 Columbus av
Michael, (Nilan & Son) 164 McKay, h 230 Columbus av
Peter H., carpenter and builder 23 Melville, bds do
Thomas J, (Nilan & Son) 164 McKay, bds 230 Columbus av
& Son. (Michael and Thomas J. Nilan) saloon 164 McKay
Niland Michael F., (Niland & Martin) 220 Fourth h 129 Lincoln
& Martin, (Michael F. Niland, Thomas Martin) flour, grain and feed 220 Fourth
Nisbet Ann, widow William, bds 275 Wahconah
Grace, widow Thomas, h 40 Lenox av
Thomas W., emp England Bros., bds 40 Lenox av
Nixon John, emp Murphy & Downs, h 79 Richmond av
Noble Anges H. Miss, bds 107 East
Block, 72 to 84 West
Charles W., emp P. Woolen Mfg. Co., h rear 1216 North
Charles W., (Noble, Johnson, Milne & Co.) Whittlesey bldg., Cottage Row, h 27 Wellington av
Clark D., molder E. D. Jones & Sons Co., h 325 Fenn
Edith Miss, cashier 29 Fenn, bds 793 North
Elizabeth A., widow Flavius P., h 9 Silver
Frank W., emp Pittsfield Elec. Co, h 319 Fenn
Fred A., farmer, h Holmes road n town line
George W., farmer, h Pomeroy av n Holmes road
Henry, farmer, h 319 Fenn
Isabelle R. Miss, bookkeeper 225 North, bds Pomeroy av n Holmes road
John H., farmer and milk dealer, h 309 Holmes road
John H., ass't manager S. Elec. Mfg. Co, h Dawes av cor High
John W., foreman C. E. Merrill, h 126 Union
NOBLE, JOHNSON, MILNE & CO., (J. Wesley Noble, Charles E. Johnson, William Milne, Charles W. Noble) plumbing, gas fitting, tinning and heating Whittlesey & Sabin bldg., Cottage Row—See opp p 8
J. Wesley, (Noble, Johnson, Milne & Co.) Whittlesey & Sabin bldg., Cottage Row, h 87 Maplewood av
Mary P. Mrs., h r 206 Francis av
Norman, market gardener 39 W Housatonic, h do
Walter, emp Unkamet Farm, bds do

Noble Walter T., sup't E. D. Jones & Sons Co. 25 Depot, h 793 North
Wilfred L., clerk 89 North, h 103 Bradford
William S., milkman, h Beaver at Junction
Nolan John J., mason, bds 287 Bradford
Martin, laborer, h 287 Bradford
Martin, rem to Lenox
Thomas, plumber, bds 287 Bradford
Noonan John, emp N. Y., N. H. & H. R. R., bds 36 River
Patrick, emp N. Y., N. H. & H. R. R., h 36 River
William F., rem to New York
Normile James, foreman S. Co., h 75 Howard
Michael, janitor schoolhouse, h lower Barkerville
Thomas, emp S. Elec. Mfg. Co., bds lower Barkerville
Norris Annie Miss, clerk 173 North, bds 44 Madison av
Bert, stone cutter, bds 91 Lincoln
Frank foreman S. N. & C. R. Mfg. Co., h 41 Peck's rd
George, painter, h 609 Fenn
Mattie B. Miss, dressmaker, bds 166 Union
North Charles B., machinist emp E. D. Jones & Sons Co., h 280 Bradford
Joseph E, machinist emp E. D. Jones & Sons Co., h 60 S Church
Woods Schoolhouse, Churchill
Northrop Elizabeth M., widow Frederick J., bds 169 Elm
Stephen B., emp F. G. Guilds, h 24 Fourth
Norton Bridget, widow John, h 217 Fourth
Dennis, rem to State Line
George W., contractor, bds 12 Hamlin
Horace A., rem to New York City
John, emp Taconic mill, bds r 1231 North
John H., weaver, barber 217 Fourth, bds do
Malachi L., rem to Springfield
Maria T. Miss, emp Bel Air Mill, bds 39 Bel Air
Michael, emp P. Woolen Mfg. Co., bds 1277 North
Peter, laborer, h Tamarack road
—See Naughton
Notre Dame R. C. Church, Melville c N Pearl
Noud James, h 12 Madison av
Novi William, tailor Fred Smith, bds 155 First
Nowell Frank A., photographer, h 80 West Housatonic
Noxon John F. (Crosby & Noxon) lawyer (27, 28 and 29) 24 North, h 262 South
Noyes Frank J., teamster, h 131 Fenn
Newton S., printer emp 143 North, h 59 Third
NOYES RAYMOND S., printer and mfr. rubber stamps 143 North, h 66 Third—See p 365
Nugent Edward, foreman 68 West, h 67 Howard
Mary A. Miss, clerk 139 North, bds 38 Willis
Nellie T. Miss, dressmaker, bds 38 Willis
NUGENT WILLIAM, stationery, newsdealer, etc., 139 North, and Pittsfield News Co. 7 North, h 76 Elizabeth—See p 359

Nuss Alexander, custom tailor (12) 246 North, rms do
Alexander Mrs., h 10 Silver
Nutzhorn Frederick, shoemaker emp Henry Prediger, bds 34 Cottage Row
Nyberg Eric, emp J. L. & T. D. Peck Mfg. Co., bds 82 Wahconah
Nye Clifford N., clerk Hurlburt Stationery Co., h 248 Pomeroy av

OAKDEN FREDERICK, groom "Holmesdale," bds Holmes road
Oakman Thomas C., bds 102 Wendell av
Oaks Nancy Miss, bds Shaker Village, W Pittsfield
Oatman Elora F. Miss, stenographer E. D. Jones & Sons Co., bds 5 Pleasure av
Hiram T., official stenographer, Superior Court, and correspondent Springfield Republican, Bank Row c South, h 5 Pleasure av
OATMAN MARY J. MRS., publisher Sunday Morning Call 32 Cottage Row, h 536 North—See p 352
Roy D.,newspaper correspondent Bank Row c South, bds 5 Pleasure av
William J., business manager Sunday Morning Call 32 Cottage Row, h 536 North
O'Boyle Patrick, laborer, h 57 Richmond av
Patrick, emp B. & A. R. R., h Barkerville n school house
O'Brien Annie Miss, dressmaker emp (21) 95 North, bds 144 Union
Annie and Bridget Misses, emp Sisson & Robinson, rms 41 S Onota
Anthony h rear 1257 North
Bernard T.,emp P. Woolen Mfg. Co., bds 63 Peck's rd
Bridget, widow Thomas, h 63 Peck's road
Celia Miss, h 144 Union
Charles, emp National Biscuit Co., bds 30 Alder
Daniel E., bds 141 Daniels av
Edward, clerk Parker House, bds do
Edward T. (Driscoll & O'Brien) 268 North, bds 49 Richmond av
Ellen, widow John M , h 122 Madison av
Frances J., emp American House, bds do
Frank J. (Kearney & O'Brien) 91 Wahconah, h 29 Richmond av
George T.,insurance agent emp 124 North,h 335 Fenn
John, weaver Taconic Mills, h rear 1231 North
John C., emp city, h 141 Daniels av
John J., tinner emp 213 West, h 20 Myrtle
Joseph P., emp Mrs Mary A. Redfield, bds 16 Atwood av
Katie Miss, emp C. Shoe Mfg. Co., bds 22 Lincoln
Katie Miss, dressmaker (21) 95 North,bds 144 Union
Louis, emp P. Woolen Mfg. Co., bds rear 1257 North

O'Brien Mary E., widow Jerry, boarding house 64 Pearl
Michael, carriage painter, bds 32 First
Michael, rem to Great Barrington
Michael, emp Bel Air Mill, h 49 Richmond av
Patrick, h 164 Second
Patrick H., emp Silver Lake Mill, h 244 Wahconah
Peter, painter, bds rear 1257 North
Richard, bds Parker House
Thomas, emp 417 Elm, bds do
Timothy, clerk 136 North, bds 83 First
William H., watchman American House, bds 49 Richmond av
Ochtettler Catherine and Mary Misses, bds Upper Barkerville road
O'Connell Anna Miss, emp K & W. Co, bds 44 Madison av
Bartholomew F., emp B. & A. R. R., h 39 Curtis
Bridget L. Miss, dressmaker, 40 Hamlin, bds do
Daniel, tinner emp 4 Bank Row, bds 37 Melville
David, printer, bds 37 Melville
Elton, clerk W. Cutting, h 88 W Housatonic
Frances A. Miss, milliner 37 Melville, bds do
Hannah, widow Michael, bds n Tillotson's Mill
James A., tinner, bds 37 Melville
John, grocer and meat market 71 Beaver, h 69 do
John H., gardener, bds 74 Pearl
O'CONNELL JOHN P., plumber Brackin Block, Union c North, h 34 North Pearl—See p 368
Mary Miss, clerk Berkshire Life Insurance Co., bds 168 Beaver
Mary E. Miss, h 37 Melville
Patrick, emp W. E. Tillotson's mill, h n do
Patrick, laborer, h 42 Winter
Timothy, h 110 Linden
William, blacksmith h 168 Beaver
William, emp 83 McKay, bds 37 Melville
—See Connell
O'Connor Catherine, widow Matthew, h 8 Briggs av
Daniel, machinist emp 272 Fenn, h 35 Wellington av
Dennis, blacksmith 67 New West, h 241 do
Francis, baker emp 206 Columbus av, bds 52 Seymour
Hugh J., trav. salesman 154 North, h Briggs av
James, laborer, h 14 John
James, horseshoer emp 206 Fenn, h 2 Wellington av
John, teamster, h 54 Spring
John E., emp Taconic Mills, bds 52 Seymour
John J., mason, h 33 John
Thomas, bds 8 Briggs av
William, clerk 79 North, bds 8 Briggs av
Odd Fellows' Halls, 120, 133 and 246 North
O'Day John, emp Bel Air Mill, bds r 1231 North
Oddo Angelo, shoemaker 295 Columbus av, h do
Odett Julius, rem to Dalton

O'Donnell Bridget Mrs., emp Bay State Laundry, h 33 John
James, emp Gimlich & White, h 162 Onota
James, bds 138 Beaver
Johannah, widow Hugh, h 23 Chatham
John, cook emp J. F. Callahan, bds 138 Beaver
Margaret Miss, h 89 Second
Martin, emp B. & A. R. R , h 103 River
Mary, widow Martin, bds 103 River
Mary, widow Patrick, h 138 Beaver
Mary A. Miss, clerk 178 North, bds 162 Onota
Michael, emp B. & A. R. R., h Dalton rd n r r track
Patrick, emp O. W. R. Shoe Co., bds 138 Beaver
Patrick H., clerk Post Office, bds 162 Onota
Patrick T., trav. salesman, h 51 Robbins av
Richard, laborer, bds Junction
William H., emp O. W. R. Shoe Co., bds 138 Beaver
Ogden George, janitor 311 North, h do
OGDEN L. PARKER, photographer 57 North, h 148 Appleton av—See back cover
M. D Mrs., h Ogden Farm New Lenox road
Stephen P., rem to Albany, N. Y.
O'Gorman James, h 23 Chatham
O'Grady Anna Miss, time keeper J. L. & T. D. Peck Mfg. Co., bds 37 Richmond av
James, emp P. Woolen Mfg Co., bds 37 Richmond av
Patrick, janitor Russell School, h 37 Richmond av
O'Hara Frank, emp Silver Lake mill, h 15 Learned lane
O'Hearn James, emp 156 East, h 11 Lake
John B., insurance agent, bds 15 Beaver
Patrick, gardener emp 15 Elm, h 15 Beaver
O'Herron Catherine, widow Michael, h 160 First
S. John, clerk Agricultural National Bank, bds 160 First
O'Kane Bridget, widow John, h 36 Beaver
John F., watchmaker and jeweler 285 North, bds 36 Beaver
Mary Miss, teacher Silver Lake School, bds 36 Beaver
O'Keefe Annie Miss, emp S. N. & C. R. Mfg Co., bds 97 Wahconah
Bridget Miss, emp S. N. & C. R. Mfg. Co., bds 97 Wahconah
Bridget, widow Patrick, h 97 Wahconah
James, emp B. & A. R. R., bds West Pittsfield n do
John (Deeley & O'Keefe) 45 McKay, h 55 Briggs av
John, section master B. & A. R. R., h West Pittsfield n do
John H., laborer, bds 97 Wahconah
O'Kerlund John, rem to North Adams
O'Laughlin—See Laughlin, McLaughlin and O'Laughlin
Olds Mary Z., widow William P., dressmaker 34 Fenn h do
O'Leary Nellie, widow Patrick, h 55 Cherry

Oles Hiram G., emp H. Paper Mfg. Co., h Taylor
Oliviere Luigui, rem to Saranac Lake, N. Y.
Olmestead Charles D., clerk freight office N. Y., N. H. & H. R. R.. res Stearnsville
Olney Sarina D., widow John F., bds 57 Cherry
O'Loughlin Bryan, painter and paper hanger 31 North, bds 35 Lincoln
James, trav. salesman, bds 35 Lincoln
O'LOUGHLIN JOSEPH, prop. Pittsfield House Stables 104 New West, rms do—See p 387
Michael, laborer, h 35 Lineoln
Michael F., plumber, h 29 Wellington av
Olstch Charles L , baker emp 162 West, h 95 Church
Oman Thomas A., rem to East Lee
O'Marra Alexander, emp Berkshire Tack Co., h 131 Linden
O'Neil Daniel, emp William Harrahy 125 Alder, bds do
Ellen Mrs., emp Parker House, bds do
John, laborer, h 14 Leidhold pl
Mary Miss, emp H. Stationery Co , bds 14 Leidhold pl
Michael, laborer, emp C. C. Gamwell, h S Mountain
Michael, emp City, bds 14 Leidhold pl
Patrick, laborer, bds 225 River
O'Neill Annie L. Miss, clerk 79 North, bds 65 Henry av
Frank, hostler 119 West, bds do
Hannah, cook William Harrahy, bds 125 Alden
Jerry, emp 1277 North, bds do
Johanna, widow Patrick, bds 290 First
John H., emp S. N. & C. R. Mfg. Co., bds 18 Maple
Katie S. Miss, dressmaker emp 79 North, bds 65 Henry av
Katie Mrs., h 18 Maple
Lucy Miss, emp Silver Lake Mill, bds 28 Wellington av
Mary A. Miss, emp Kennedy & MacInnes, h 65 Henry av
Nora E ,teacher W Pittsfield School, bds 65 Henry av
Patrick, weaver P. Woolen Mfg. Co., h 33 E Mill
Onota Public School, Onota c View
Orchard Street School, First c Orchard
Orr Harry A., emp S. Electric Mfg. Co , rms 22 Elizabeth
James C., student, bds 40 Henry av
John G., special agt. Berk. Life Ins. Co. (16) 7 North, h 40 Henry av
Robert J., trav. salesman bds 353 North
Osborne Mary E., widow Olcott, bds 54 Pomeroy av
Osceola Hall, 246 North
School, Gale av n W. E. Tillotson's Mill
Osgood Frank P., clerk Pittsfield Nat. Bank, bds 32 First
James E., agent, h 32 First
James E. Mrs., boarding house 32 First, h do
Osterhout George F., emp O. W. R. Shoe Co., h 98 Fourth

OSTEYEE BROS.,(Fred M. Osteyee,Frank E. Osteyee) carpenters and builders 11 Cherry—See p 384
Edwin S., carpenter emp Osteyee Bros., h 11 Cherry
Edwin S. Jr., draughtsman emp (66) Savings Bank Bldg., bds 11 Cherry
Frank E., (Osteyee Bros.) 11 Cherry, bds do
Fred M., (Osteyee Bros.) 11 Cherry, h 13 do
Ostrander John H, emp 67 Elm, h 17 W Housatonic
Mary Mrs., h rear 177 River
O'Sullivan Mary L., widow Thomas S., h 99 East —See Sullivan
Oswald George, decorator, bds 57 Cherry
George Mrs, forelady D. M. Collins & Co., bds 57 Cherry
Otis Phillip, mason, h 59 Mill
Ott John G,. emp Met. Life Ins. Co., h 36 So John
Leonard, emp Gimlich & White,bds 322 Columbus av
Ottet Paul, emp W. E. Tillotson, bds Lower Barkerville
Ouimet John M ,watchman Silver Lake Mill,h 25 Pleasant
Overbaugh Peter S, emp S. Elec. Mfg. Co., bds 27 Wahconah
Overseers of the Poor, office City Hall
Owen Edward, rem to Montreal, Canada
Frank J., clerk Berkshire Life Ins. Co., res Lee
Harvey M, Manager Maplehurst Farm, Dalton road n Benedict road, h do
Hugh, laborer, bds 170 Fenn
William H., h 308 Beaver
Owens Dennis, laborer, bds 34 Cottage Row
James, coachman 76 East Housatonic, bds do

PACKARD BERTRAND A., drug clerk 163 North, h 37 Union
Maria J., widow John K., h 169 Fenn
Norton, farmer, bds West Pittsfield
Paddock Brace W., bds 93 East
Frank K., physician, office (11) B. Life Ins. Building 7 North, h 93 East
William L., physician (11) B. Life Ins. Building 7 North, h 119 East
Pagerry Louis, emp Peck's upper mill, h (17) Onota n Peck's rd
Paine Arthur, emp 63 Pearl and leader St. Joseph's Orchestra, bds 31 Worthington
Edwin F., engineer B. & A. R. R., h 35 Worthington
Levi R., emp E. D. Jones & Sons Co., h 31 Worthington
—See Payne
Palmer Adelaide, widow George, h 26 Willis
Albert A, bds 15 Howard
Charles A., millwright emp E. D. Jones & Sons Co, h 15 Howard
Earl, coachman 128 South, bds do

Palmer Edward, painter, h 3 Jordan av
James O., teamster emp F. G. Guilds, h 52 Guilds pl
William C., clerk Berkshire House, bds do
William C., ins. agt. emp 183 North, h 86 Circular av
William H., emp S. Elec. Mfg. Co., h 25 Park
William H. Mrs., dressmaker 25 Park, h do
William H. Mrs., h 44 Curtis
Pardee Mary A., widow Eben, bds 47 Spring
Parish Nelson B, engineer N. Y., N. H. & H. R. R., h 34 Robbins av
Parisi Giovanni, laborer, bds 319 Columbus av
Parisian Balm of Lilies (for the complexion) Lenore Qua general manager, 29 Robbins av
Park Club, Charles H. Brown sec'y and treas., Savings Bank Building, 24 North
George, designer Pontoosuc Woolen Co., h 12 Stoddard av
Parker Albert N., butcher Parker av, h do
Antoinette, widow Nelson, h (Rock Pleasant Farm), Parker av
Caroline, widow George A., h 149 Fenn
Caroline G. Miss, bds 117 South
Charles I., milk dealer, h Parker av
Dwight, foreman Farnsworth Card Clothing Co., bds 84 Columbus av
Edwin L., sawmill, prop. Millbrook Farm, h Churchill
E. May Miss, bookkeeper 159 North, bds Parker av
Fannie J. Miss, emp Silver Lake Mill, bds 154 Lincoln
Frank, molder, h off Fourth n Lincoln
Fred S., (Parker & Shipton) 21 North, h 41 Daniels av
George D., mangr. Millbrook Farm, bds Churchill
Henry, bds Barkerville
Henry E., emp P. Woolen Mfg. Co., bds 2 Chatham
House, Mrs. Richard Parker prop, 52 West
J. Elliott, emp Taconic Mill, h 41 Madison
John, farmer, h Holmes road n town line
Joseph, shoemaker, h 76 Second
Joseph, driver Co. No. 1, Central Fire Station, rms do
Joseph J., emp B. & A. R. R., bds 36 Cherry
Julia Miss, h Churchill
Lemuel G., emp P. Elec. Co., h 71 Center
Lizzie A. Miss, clerk 50 North, bds 76 Second
Lydia A., widow John C., h 117 South
Margaret Mrs., h 1 Richmond av
Maynard W., clerk 281 North, rms 126 Union
Nettie M. Miss, bookkeeper 89 North, bds Parker av
Richard, h Parker House 52 West
Richard Mrs., prop Parker House 52 West, h do
Robert, farmer, h Stearnsville
Robert T., market gardener 557 Fenn, h do
Sophia, widow John, bds 36 Cherry
& Shipton, (Fred S. Parker and James D. Shipton) insurance, real estate and loans 21 North

Parks L. William, emp O. W. R. Shoe Co., h 320 First
Parmenter Horace W., rem to Lowell
Parnell William, emp Taconic Mill, bds r 1231 North
Paro—See Pero and Perreault
Parr Henry, emp W. E. Tillotson's mill, h n do
John T., emp W. E. Tillotson's mill, bds n do
Parry Almon, emp S. Elec. Mfg. Co., bds 91 Burbank
Clarry, carpenter B. & A. R. R., rms (6) 101 Fenn
Edmund C., rem to Ansonia, Conn
Edward H., emp S. Elec. Mfg. Co., h 555 North
John Louis, emp O. W. R. Shoe Co., h 91 Burbank
Margaret L., widow Joseph, h 39 John
Parsons Albert B., cider and vinegar mfr. Robbins av cor Linden, h 88 Daniels av
David H., plumber emp 30 Columbus av, h 45 Seymour
Ellen, widow George, bds 89 South
George B., (Parsons & Sears) 30 Columbus av, h 217 Francis av
Harriet A., widow J. M., rms 19 Church
John, emp P. Woolen Mfg. Co., h 47 Harris
Mary Miss, milliner emp 50 North, bds 81 Bradford
William, rem to Winsted, Conn
William B., rem to Winsted, Conn
PARSONS & SEARS, (G. B. Parsons and J. H. Sears) stoves, furnaces plumbing, etc., 30 Columbus av —See front col'd p III
PARTRIDGE HARVEY W., real estate, bonds and mortgages 128 North, h 54 Pomeroy av—See p 342
John C., joiner, h Dalton road, Coltsville
John C. Jr., rem to Dalton
Olcott O., law student, bds 54 Pomeroy av
Passena Ralphill, laborer, h r 177 Columbus av
Patrick, Joseph D., mason, h 16 E Mill
Rilla Miss, bookkeeper 28 North, rms 240 Fenn
Patten Georgiana Miss bds 410 West
Patterson Sybil Miss, emp D. M. Collins & Co., bds 394 Fenn
Paxon W. Burleigh, emp S. Elec Mfg. Co., h 3 Hayes pl
Paxton George, carpenter, h 276 North
Payne Anna F., widow Samuel J., h off W Housatonic n railroad track
Edward F., hackman emp 46 Columbus av, h 26 Melville
Katie Miss, emp Sisson & Robinson, bds 223 Columbus av
Margaret Miss, emp A. H. Rice & Co., bds 223 Columbus av
Samuel, h 223 Columbus av
—See Paine
Pearce Francis, emp 40 Stoddard av, bds 225 Lenox av bel Fairview av

Pearce Grace, widow John, h 225 Lenox av, bel Fairview av
John, emp Bel Air mill, bds 225 Lenox av, bel Fairview av
Thomas, emp Peck Mfg. Co., bds 225 Lenox av, bel Fairview av
William J., rem to Utica, N. Y.
Pease Charles S. (George W. Pease & Co.) 159 North, h S Mountain n South
George W. (G. W. Pease & Co.) 159 North, bds S Mountain n South
George W., sec. and treas. Berkshire Mfg. Co., 28 Clapp av., h 38 Elizabeth
George W. & Co. (George W. and Charles S. Pease) grocers 159 North
Susan S., widow Daniel W., h S Mountain n South
William W. (Pease & Pratt) 22 South, h 26 Forest pl
PEASE & PRATT, (William W. Pease and George D. Pratt) grocers 22 South—See p 375
Peaslee Lorenzo G., grocer 170 North, h 71 Orchard
Robert F., laster emp O. W. R. Shoe Co., h 190 Beaver
Peaster Ambrose J., emp A. B. Sykes, bds New Lenox rd
Cornelia Miss, bds West n town line
John E., coachman 28 Bartlett av, h 39 Worthington
Theodore, shoemaker 39 Pontoosuc av, h do
Peck Allen, clerk (1) 124 North, bds 21 Pomeroy av
Charles O., inventor, h 201 East
Donelson M., foreman B. & A. R. R. shops, h 70 Pomeroy av
Edwin R., receiving clerk No. 2 mill, J. L. & T. D. Peck Mfg. Co., bds 52 Wahconah
Elizabeth D., widow Jabez L., rem to Germany
Frederick C., farmer, h 21 Pomeroy av
Harriet I. Miss, bds 201 East
J. Herbert, student (44) 24 North, bds 201 East
PECK J. L. & T. D. MFG. CO., mfrs. cotton warps at lower mill, and cassimeres and dress goods at upper mill Peck's road—See p 346
Oliver, h 8 Pomeroy av
Richard H., machinist B. & A. R. R., h 57 Bradford
Thomas D., pres. J. L. & T. D. Peck Mfg. Co. Peck's road, h 192 East
Peckham Sarah Mrs., bds 26 Linden
Peck's School 304 Peck's road
Peer Richard, h Lenox av n Fairview av
Pehle Charles, upholsterer, bds 138 Onota
Peirson Frank E. (Peirson Hardware Co.), 41 North, h 106 Crofut
Henry R, (Peirson Hardware Co.) 41 North, h 23 Clinton av
PEIRSON HARDWARE CO., (Henry R. and Frank E. Peirson) hardware, cutlery, iron, steel, carriage supplies, paints, oils and glass 41 North—See inside back cover

Pelkey Laura Miss, emp Silver Lake Mill, bds 11 Maple
Pellis Josef, laborer, bds r 210 Wahconah
Peltier Frank A., prop. Pittsfield & Dalton Stage and Express Line, office 41 North, res Dalton
W. F., emp S. Elec. Mfg. Co., bds 96 Fenn
Pelton Charles E., h 28 Second
O. A. Mrs., bds 89 South
Pender Andrew, rem to Ireland
James, clerk 135 North, bds 116 Second
James H.. laborer, h 38 No Pearl
Mary, widow John, bds 15 King
Timothy, laborer, h off Dalton rd bey Gov. Mill, Coltsville
Pendergast Simon, emp Taconic Mill h Lenox av ab Fairview av
Penner David, bds 328 Columbus av
Dennis, blacksmith, h 328 Columbus av
James E., laborer, bds 328 Columbus av
John, laborer, bds 328 Columbus av
Penney—See Pinney and Pinny
Pepoon Albert F., farmer, h Richmond road n town line W P
Dudley, emp 809 North, rms do
Peppa James, carpenter, bds 34 Winter
Pepper Catherine E Miss,h Shaker Village, W Pittsfield
Perkins John E., student, bds 275 Wahconah
Susan Mrs., h Barkerville
William H., teller Third Nat. Bank, h 44 Buel
Pero Anthony, rem to North Adams
Joseph, emp Silver Lake Mill, bds 19 Dunham
Perrault Moses Jr., emp 100 Columbus av, h 311 North
Perreault Charles, emp W. E. Tillotson, h Parker av n railroad
M. J., chemist, h 311 North
Perrenot Fred, emp William Mahana, bds Tamarack rd
Frederick P., laborer, h 201 Appleton av
Peter A., bds 201 Appleton av
Perron Emel, laborer, h Hubbard av, Coltsville
Joseph, laborer, h 207 River
Perry James, emp Meadow Farm, Holmes rd, bds do
John T., bookkeeper 134 West, rms 99 Cottage Row
Samuel, emp O. W. R. Shoe Co., bds 53 Parker
William H., machinist, h 310 First
Persip John L., laborer, h 19 Learned's lane
Rebecca, widow Lemuel, h 82 Third
Person Angeline, widow George, bds Elm bey schoolhouse
George E., farmer, h Elm bey schoolhouse
Petelsky Herman, h 233 River
Peters Frederick W., laborer, h 31 Liberty
Sarah L. Mrs., h 77 Beaver
William H., laborer, h 248 Robbins av
Peterson Guy, glass blower emp The K. & W. Co., bds 229 First

Petherbridge Harriet T., widow Thomas, bds 32 Linden
William T., (Petherbridge & Burns) 295 North, h 32 Linden
PETHERBRIDGE & BURNS, (William T. Petherbridge and Louis Burns) house furnishings, furniture, stoves, carpets, etc., 295 to 299 North—See p 368
Petille Isaac, emp Silver Lake Mill, bds 92 S Church
Isaac, emp George H. Cooper, h 64 John
Isaac X., emp H. D. Gregory, bds 16 Oak
Joseph, bds 92 S Church
Medore, teamster, h 64 John
Medore, teamster emp Tanner, Hamilton & Co., h 92 S Church
Oliver, emp Taconic Mill, h rear 16 Oak
Petithory James L., stone mason 118 Alder, h do
Pettis Ella L., widow Newton C., h 341 North
Pfeiffer Joseph, boss spinner P. Mfg. Co., h 49 Lincoln
Pfiefer Anthony, rem to Springfield
Phair Daisy Z. Miss, emp 79 North, bds 116 Howard
Elizabeth J., widow Andrew, h 116 Howard
Richard A., janitor St. Stephen's Church, h 43 Howard
William H., shipping clerk Peirson Hardware Co., bds 116 Howard
Phelan Bridget, widow James, h Cascade n Churchill
J. Robert, farmer, bds Cascade n Churchill
Phelps Jennie F. Miss, bds Benedict rd
Roland R., emp N. Y., N. H & H. R R., h 60 Elm
Sarah J., widow Edward A., bds Second cor Burbank
William A., foreman The Journal, h Second c Burbank
William V. B, h Benedict rd
Phillips Clara H. Miss, music teacher, bds 59 Henry av
Edgar L., emp 832 North, bds do
Eugene E., clerk 37 North, bds 16 Adam
Frank, moulder emp 41 Second, bds 34 Cottage Row
George, rem to New York City
H. W., emp Allen Farm, bds do
J. Wesley, brakeman N. Y., N. H. & H. R. R, h 87 Madison av
Lizzie, widow J. W., bds 87 First
Peter W., clerk 230 Fourth, h 222 Columbus av
William D, laborer, h Barkerville
William H, journalist, h 59 Henry av
Pickett Sarah H. Miss, nurse 6 Myrtle, bds do
Pickup John A., emp O. W. R. Shoe Co., rms Central Fire Station
Pier Mary L., widow James, bds 170 Fenn
Richard F., emp S. Elec. Mfg. Co., rms 47 Henry av
Pierce Carlton A., emp 33 Kellogg, res Dalton
Catherine Mrs., h 87 Pearl

Pierce Elma M. Miss, nurse 89 South, bds do
Frank, emp Bel Air mill, bds 245 Wahconah
PIERCE HERMAN W., prop. Morningside laundry 33 Kellogg, h do—See p 364
Maud A. Miss, bookkeeper 76 West, bds 267 do
Rush A., second hand furniture 148 West, h 267 do
William (Wm. Pierce & Son) 270 North, h 37 Union
William A. (Wm. Pierce & Son) 270 North, h 232 First
William & Son (Willian and William A. Pierce) pianos and organs 270 North
Pierce's Block, 270 to 274 North
Pike Dwight H., time keeper 180 Columbus av, res Dalton
Nellie Mrs., rem to Cheshire
William A., manager and ass't treas. H. Stationery Co. 75 S Church, h 85 Elizabeth
Pilgrim Memorial Church, 231 Wahconah
Pilon Nellie Miss, clerk 118 North, bds 211 Appleton av
Peter, clerk 102 North, bds 211 Appleton av
Peter, emp Z. A. Ward, h 211 Appleton av
Theodore, carpenter, h 211 Appleton av
Pindar—See Pender
Pingree Catherine, widow Thomas P., h 107 South
Dawes & Burke, (Henry L. Dawes Jr. and Charles E. Burke) lawyers 26 Bank Row
Pinney Charles C., millwright emp E. D. Jones & Sons Co, h 23 Daniels av
Frederick W., bookkeeper 295 North, h 60 Wahconah
Winford M., bds 60 Wahconah
Pinny Catherine, widow William, h lower Barkerville
Thomas, teamster lower Barkerville, bds do
William, teamster, bds lower Barkerville
Piper Charles, hostler, bds off Howard n Appleton av
Pitcher Oliver W., clerk 313 North, bds 112 East
Samuel T. B, h 112 East
William W., rem to Geneva, N. Y.
Pitt Adella F. Miss, bds 250 Fenn
Charles H., patternmaker 250 Fenn, h do
Henry M, register of deeds Court House, h 250 Fenn
Pitts Harold P., patternmaker emp S Elec. Mfg. Co., h 14 Worthington pl
Pittsfield Auction & Commission Co. 22 Summer, (J. M. Burns manager), h 38 Summer
Banjo, Mandolin and Guitar Club, William K. Bedford business manager, 150 Wahconah
Bicycle Club (18) 124 North
Board of Trade Rooms (55) Savings Bank bldg, 24 North
Branch Bible Society, office M. E. Church, Fenn cor Renne av
PITTSFIELD CARRIAGE CO., Harry G. West manager 83 McKay—See p 391
Cemetery, entrance 189 Wahconah, J. M. Stevenson treas., office Savings Bank Building 24 North

PITTSFIELD COAL GAS CO., W. R. Plunkett clerk and treas., (13) 7 North—See p 339
PITTSFIELD COAL CO., coal and wood dealers 88 North—See p 371
Co-operative Bank, sec and treas. H. B. Nash, office 124 North
Curling Club, Dalton av, Kellogg and Newton
PITTSFIELD DYE HOUSE, William I. Meigs proprietor, 205 West—See p 363
PITTSFIELD ELECTRIC COMPANY, 92 Renne av —See p 339
Electric Street Railway Co., C. E. Merrill treas., Peter C. Dolan gen. manager, 147 Seymour
PITTSFIELD FLORAL GREENHOUSES, F. S. Folwell, prop. 811 North and 24 Charles—See p 369
PITTSFIELD GRANITE AND MARBLE WORKS, Kirk & Matthews props. 585 North—See p 370
High School, off First facing Common
PITTSFIELD HOUSE STABLES, Joseph O'Loughlin prop. 104 West—See p 389
PITTSFIELD LOAN CO., E. A. Neuber prop. (11) 108 West—See front col'd p VI
PITTSFIELD MFG. CO. THE, woolen and merino yarns and dyers of wool and cotton, office 2 Brown—See p 345
PITTSFIELD NATIONAL BANK, 3 North—See p 337
PITTSFIELD NEWS CO., stationers and news rooms 7 North—See p 359
Orchestral Club, William H. Adams manager, 131 North
Post Office, 7 North
Reading Room Association, (17) 7 North
PITTSFIELD STEAM LAUNDRY, W. O. Smith, manager 81 Summer—See p 364
Steam Power Co., rooms and power to let 2 Brown, office 27 Clapp av
PITTSFIELD SUN, The Sun Printing Co. props. 30 North—See p 351
Tea Co., Richardson & Boden props. 154 North
Transfer Co (Callahan & Durkee) 311 North
Transportation Co., G. H. Tucker, treas. and clerk, office 44 West
and Dalton Stage and Express line, Frank A. Peltier, prop., office 41 North, leaves 10 a. m. and 4 p. m.
& Garfield Stage Line, William N. Huntington prop., leaves 328 North at 3 p. m.
& Hancock Stage Line (mail) D L. Whitman prop, leaves post office at 4 p. m.
& Lanesboro Stage Line (mail), W. J. Metcalf prop., leaves post office at 4 p. m.

Pittsfield & Lenox Express, John H. Ingleson prop, leaves 33 North at 3 p.m.
& Lenox Stage Line, Wellington Crockett prop., leaves 55 North at 3 p. m.
Pixley A. L. Miss, rms 384 Fenn
Elbridge S., physician and surgeon 105 Fenn, h do
Plank Charles. emp Silver Lake Mill, h 44 Curtis
Platt Frederick M., bookkeeper S. Elec. Mfg. Co.,h 52 W Housatonic
Harry M., bookkeeper S. Elec. Mfg. Co., h 28 Pomeroy av
William, emp S Elec. Mfg. Co, bds 22 Adam
Plaz Margaret, widow Ambrose, h 16 Learned's lane
Willard A., pressman Evening Journal, bds 16 Learned's lane
Pleasure Park, F. M. Dodge lessee and manager, 417 Elm
Pleu Alphonso, painter emp 122 Columbus av, rms 16 North
George W., teamster emp 112 Columbus av, h 117 High
Plue Archie, driver emp 45 North, bds 123 Water
Henry, laundryman emp 81 Summer, bds 123 Water
Hercules, shoemaker, h 123 Water
Orrin, farmer, h Elm cor William
William H., teamster emp 45 North, h 13 Lake
—See Pleau and Pleu
PLUMB ARTHUR W., (Plumb & Clark) 211 North and prop. Maplewood Hotel, Maplewood av c North, h do—See p 392
Charles S., machinist emp E. D. Jones & Sons Co, h 267 Second
Harry S., clerk Maplewood Hotel, h 580 North
Henry W., mechanic, bds 267 Second
PLUMB & CLARK, A. W. Plumb and George W. Clark, props. American House 211 North and American House Cafe 28 Columbus av—See p 392
Plunkett Charles T., treas. The Sun Printing Co., bds 156 East
Harriet M., widow Thomas F., h 156 East
H. E. Miss, bds 156 East
William R., pres. The Berkshire Life Ins. Co. and treas. Pittsfield Coal Gas Co., (13) 7 North, and pres. Pontoosuc Woolen Mfg. Co., h 156 East
Pohl Selma Miss, emp A. H. Rice & Co., bds rear 88 Wahconah
Poirier Lucien V., h 68 North Pearl
Poitras Frank X. Z., cabinetmaker emp 262 North, h 59 Cherry
Polhil Edward T., emp O. W. R. Shoe Co., 227 Fenn
Police Station, 52 School
Pollin Victor. h South Mountain
Pollock Charles M., h High bey Dawes av
Edward L, h High bey Dawes av

Pollock Farm, Thomas Renfrew Jr. manager, Holmes rd n railroad crossing
William, h "Holmesdale," Holmes road
POLLY C. & CO., (Celian and William H. Polly), grocers 130 West—See p 374
Celian, (C. Polly & Co.) 130 West, h 9 Goodrich
Horace, clerk 130 West, h 7 Goodrich
William H., (C. Polly & Co.) 130 West, bds 7 Goodrich
Polmatier Arthur W., emp S. Elec. Mfg. Co., bds 9 Robbins av
Frank H., emp B. Mfg. Co., h 9 Robbins av
William M., emp 35 Fenn, h 9 Robbins av
Pomeranch Charles, tailor, bds 207 John
Myer tailor, h 207 Linden
Samuel, shoemaker 32 West, h 290 Bradford
Pomeroy Esther M., widow Albert C., h 271 Bradford
Lucretia E., widow Edward, h 108 W Housatonic
POMEROY STORE THE, Thomas A. Macken prop., grocers 139 W Housatonic—See p 376
Theodore L., h 192 W Housatonic
Pomfrey George A., emp 174 North
Pondi—See Bondi
Pontoosuc Lake Restaurant, W. F. Tower agent, Pontoosuc Lake
Post Office, E. King postmaster, 1194 North
School, 1224 North
PONTOOSUC WOOLEN MFG. CO., Henry A. Francis gen mgr., mfrs blankets, dress goods, etc. Pontoosuc 2 miles north from Park Square—See p 345
Poole L. Edmund, clerk 111 North, rms (25) 95 do
Poorman Melvin, emp S. Elec. Mfg. Co, h 1 Hayes pl
M. O. Mrs., music teacher 1 Hayes pl, h do
Popilenczik Walenty, laborer, h 85 W Housatonic
Porter Andrew, farmer, h 35 Beaver
Benjamin F., laborer. h 94 Daniels av
Dr Herbert Kent, office and residence 113 South
Horace M., farmer, h New Lenox road
Julius A., machinist, bds 3 Orchard
Mary E. Miss, bds 98 Union
Merdellon, laborer, bds Dalton road. Coltsville
Milton laborer, bds Dalton road, Coltsville
Sarah E., widow Ebenezer, h New Lenox road
Selden, rem to Dalton
William, emp 579 Fenn, bds do
Post Office, Berkshire Life Insurance bdg. 7 North and 18 West
William E, rem to Springfield
Postal Telegraph Cable Co, A C. Kaufman manager 34 North, Pittsfield House American Hotel, Maplewood Hotel and The Wendell
Potter Charles A., hostler, h 119 Alder
Clarence, laborer, bds 7 Cedar

Potter Daniel Eugene, emp 180 Columbus av, h 12 Daniels av
Giles, emp Berkshire Electric Co., rms 8 Robbins av
Giles C, emp S. Elec. Mfg. Co, h 95 Robbins av
Henry, head waiter emp American House Cafe, bds 119 Alder
Howard G, emp S. Elec. Mfg. Co, rms 10 Circular av
Isaac, emp P. Woolen Mfg Co. h 7 Cedar
Juniah C, wood turner, h 7 King
Louis, laborer, bds 119 Alder
Mary E. Mrs., bds 57 Center
William J., emp P. Woolen Mfg. Co., bds 7 King
Poulin Job, bds 3 Robbins av
John J., ass't baggage master B. & A. R. R., h 3 Robbins av
Joseph R., rem to Shullsberg, Wis.
Minnie M., widow Joseph O., h 34 Winter
Victor, h Tamarack road
Povall Lucy, widow Henry, h 12 Madison av
Powell Anna, widow Robert, rem to Albany, N. Y.
Arthur, emp S. Elec. Mfg. Co, h r 74 Linden
B. Romain, carpenter C. E. Merrill, bds 20 Francis av
Ernest, electrician, bds r 74 Linden
Fred K., emp O. W. R. Shoe Co., bds 46 Tyler
Frederick A., Miller, h 46 Tyler
King W., emp Stevenson Co, bds 55 Division
Laura A. Mrs., h 53 Orchard
Lillie Miss, dressmaker, bds 87 Maplewood av
M. Della Miss, bds 35 Division
Ruth A., widow Salome, bds 551 Fenn
William W., engineer B. & A. R. R, h 55 Division
Zella Mrs., bds 164 West
Zella Miss, clerk 162 West, bds 164 do
Power Charles W, manager D. M. Collins & Co., bds 97 W Housatonic
Charlotte A., widow John T., h 97 W Housatonic
POWER JAMES W., baker and ice cream mfr. 162 West, h 164 do—See p 373
Patrick H, baker emp 162 West, bds 14 River
Roy W., supt. Motor Dept. S. Elec. Mfg. Co., bds 97 W. Housatonic
Powers Bridget Miss, emp Silver Lake Mill, bds 42 Parker
David D., farmer, h 404 Elm
Honora, widow John, h 32 Park
James H., emp Taconic Mills, bds 50 Richmond av
Johanna, widow Richard, h 48 Spring
John, foreman emp 65 Columbus av. h 166 River
John J., carpenter and builder 271 Columbus av, h do
Joseph R., telegraph operator emp Chas. A. Rockwell, bds 32 Park
Michael E., emp Taconic Mills, h 130 Seymour
Richard, laborer, h 58 Harris
William, emp S. N. & C. R. Mfg. Co., h 50 Richmond av

Powers William, emp P. Woolen Mfg. Co., h 204 Wahconah
William H., wheelwright, h 75 Wellington av
Pratt Charles S., carpenter, h 32 Adam
Esther B. Miss, bds 88 Bradford
Frank, laborer, bds 45 John
George D., (Pease & Pratt) 22 South, h 527 do
Jerome L., farmer, h Churchill n sawmill
May A. Miss, teacher Fenn Street School, bds 32 Adam
Prediger George A., lawyer 28 Bank Row, h 56 Orchard
Henry, brewer emp Gimlich & White, h 92 Onota
Henry, boots and shoes 281 North, h 64 Orchard
Henry W., clerk 281 North, bds 64 Orchard
John, emp Gimlich & White, h 10 John
Premoe Joseph, teamster emp F. G. Guilds, bds 119 West
Prentice George L., engineer B. & A. R. R. h 39 Circular av
James A., manager W. U. T. Co., h 628 North
Prerr Nelson, emp W. E. Tillotson, bds opp do
Prescott Sophia, widow David, h Stearnsville
Preston Inez Miss, emp Smith-Hadley Shirt Co., bds 55 Circular av
Prevost—See Provost
Price Edward, emp Silver Lake Mill, bds 15 Lincoln
Jacob W., emp O. W. R. Shoe Co., bds 47 Orchard
John B., teamster, bds New Lenox road
John W., emp Silver Lake Mill, bds 15 Lincoln
Julia M., widow James, bds 170 Linden
—See Pryce
Prickett Jesse, foreman B. & A. freight house, h 162 First
Priestly John, farmer, h Gales av
Primer L., teamster emp F. G. Guilds, bds Guilds pl
Prince John P., emp Stevenson Co., bds 295 New West
Joseph B, emp N. Y., N. H. & H. R. R., h 295 New West
William M., (Prince & Walker) 28 North, h 22 Bartlett av
PRINCE & WALKER, (W. M. Prince and Frank Walker) carpets, paper hanging, draperies, furniture, etc. 28 North—See p 355
& Walker Block, 28 North
Printiss Ben. B., clerk Probate Office, Court House, h 33 Division
Fred H., clerk office register of deeds, Court House, h 33 Howard
Horace A., emp B. & A. R. R., h 20 Francis av
Mary, widow Charles H., bds 33 Division
Probate and Insolvency Court, Court House
Proper Hiram, carpenter and builder 87 Wellington av, h do
Prout Artur S., probation officer District Court Central Berkshire, office Court House, 4 44 Reed
Catherine, widow Richard, h 291 West

Prout Charles H., livery stable, trucking, etc. 105 New West, h 291 West
George W., h 227 Pomeroy av
Provost Catherine C. Miss, bds 131 Beaver
George H., emp Taconic Mills, h 126 Lincoln
Henry, engineer B. & A. R. R., h 54 Pearl
Isadore, emp M. Jacoby, Jacoby av, bds do
John, emp B. & A. R R , h 58 Adam
Louis H., emp Silver Lake Mill, bds 126 Lincoln
Mary Miss, clerk 79 North, bds 126 Lincoln
Prudden Grace Miss, teacher, bds Pomeroy av n Holmes road
PRUDENTIAL INSURANCE CO. THE, Joseph F. Creamer supt 124 North—See p 342
Public Market, A L. Frost agent, 147 North
Scales, at Police Station, School
Pulsipher Clarence G., laborer, h off Tamarack rd
Pulver David C., carpenter, h 29 Burbank
Elsie Miss, clerk 45 North, bds 29 Burbank
Frank, bartender 25 Liberty, bds 13 Goodrich
Laura A., widow Jacob, h 13 Goodrich
Marvin, emp Bohlman & Lange, bds 13 Goodrich
Purcell Jeffery, h 41 High
John, livery stable 124 Linden, h do
Joseph, painter, bds 124 Linden
Lena T. Miss, dressmaker 124 Linden, bds do
Purches Joseph E , clerk B. Life Ins. Co., h 39 Maplewood av
Purnell Albert, emp W. E. Tillotson, bds Lower Barkerville
James O., pres. and treas. Pittsfield Mfg. Co., 2 Brown, h 335 Wahconah
Sidney, emp Silver Lake Mill, h 67 Brown
Putnam George H., emp C. E. Merrill, h 65 Cottage Row
Mary E. Miss, nurse 742 North, bds do
Pyer Edward, laborer, h 134 Seymour

QUA JOHN C., (Wood & Qua) 7 Morton pl, h 29 Robbins av
Lenore, gen'l manager Parisian Balm of Lilies, 29 Robbins av, h do
Quackenboss Thomas, motorman emp P. E. St. Ry, Co , h 14 Booth pl
Quaid John, (Ross & Quaid) 257 West, h do
Quencer Clinton A , manager 127 North, bds 10 Wellington av
Quill Jerry, laborer, bds 92 Pearl
Quinlan Annie Miss, emp 206 Columbus av, bds 238 Francis av
John J., emp E. D. Jones & Sons Co., h 285 New West
Joseph, emp Taconic Mill, h 238 Francis av
Margaret Miss, clerk 206 Columbus av

Quinlan Winifred Miss, rem to Canada
Quinn Anna Miss, emp Bel Air Mill, bds 7 Russell lane
Charles, emp W. E. Tillotson, bds 289 New West
Ellen, widow Charles, h off 1231 North
Hannah, emp S. N. & C. R. Mfg. Co., bds 7 Russell's lane
James, emp Taconic Mill, bds off 1231 North
John, emp B. & A. R R., h Lower Barkerville
John A., molder E. D. Jones & Sons Co., h 90 Linden
John J., rem to St. Augustine, Fla.
John S., emp W. E. Tillotson, h 289 New West
Margaret, widow Thomas, h Stearnsville
Martin E., emp W. E. Tillotson, bds Stearnsville
Thomas H , emp W. E. Tillotson's mill, bds Stearnsville
William J., emp W. E. Tillotson, bds Lower Barkerville
William T., emp W. E. Tillotson's mill, bds Stearnsville
Quintal Anthony, shoemaker 1193 North, h New Road
Anthony C., emp P. Woolen Mfg. Co., bds 54 New Road
Quirk Frank J., mason, h 26 Second
James, (Cain & Quirk) Summer c North, bds 78 Third
James, rem to New York City
John, emp P. Woolen Mfg. Co., h 271 Wahconah
John J., laborer, h 274 River
Mary E. Miss, emp England Bros., bds 78 Third
Owen, emp Bel Air Mill, bds 271 Wahconah
Thomas E., emp O. W. R. Shoe Co., bds 78 Third
Quistberg A. W., tailor, emp 122 West, h 8 Crescent

RAAB CARRIE MISS, bds 86 Linden
George H , meat market 117 Second, h do
Valentine, emp 206 Columbus av, h 86 Linden
Rabeau Amade, quarryman, bds 21 Pleasant
Delia Miss, dressmaker 55 Howard, bds do
Fred, carriage maker, bds 55 Howard
Joseph, stone mason and quarryman 21 Pleasant, h John c Linden
Julia, widow Theophile, h 55 Howard
Minnie Miss, dressmaker 55 Howard, bds do
Rabinwitz Samuel peddler, h Warner
Racicot Alfred J., laborer, bds 79 John
Edward, rem to New York City
Exire J., emp S. Elec. Mfg. Co , h 88 Seymour
Joseph, carpenter, h 79 John
—See Roscoe
Racine Celestin, peddler, h 243 Beaver
David, emp P. Woolen Mfg. Co., bds 17 Hurlbut
Ernest, emp Taconic mill, bds (23) 171 Peck's road
Louis, carpenter, h 242 Wahconah

Radell Charles H., cabinetmaker emp Z. A. Ward, h 264 Elm
Radford Frederick, barber emp 149 North, h 127 Burbank
Radlesky John, laborer, bds rear 1231 North
Raedor Grace E. Miss, nurse 742 North, bds do
Rafferty Mary Miss, emp P. Woolen Mfg. Co., bds Hancock road near the lake
Michael, rem to Albany, N. Y.
Sarah Miss, emp P. Woolen Mfg. Co., bds Hancock road n North
Raffity Ellen A. Mrs., nurse, rms 20 Pearl
Raftus Richard, rem to Albany, N. Y.
Ragan James W., turner emp C. E. Merrill, h 189 Tyler
Martin, bds 189 Tyler
Martin H., rem to Washington
—See Reagan
Rainey Charles E, emp S. Elec. Mfg. Co., h 174 Appleton av
Elizabeth, widow David, h 172 Appleton av
William F., clerk 27 North, bds 172 Appleton av
Raline Henry E., carpenter, h 16 King
Ramsay Hugh, emp Peirson Hardware Co., h 123 Wahconah
Rand Mary E, widow Wilder F., h 76 Robbins av
Randall Almira B., widow E. G., bds 23 Madison av
Charles H., rem to Franklin
Charles L., clerk 126 North, h 23 Madison av
Ranous Alfred R., bds George n South
Ransehausen Fred Jr., emp P. Woolen Mfg. Co., bds 56 New Road
Frederick, emp Taconic mill, h 56 New Road
James W., rem to Blackinton
John, clerk 7 North, bds 64 Daniels av
William, boss finisher P. Woolen Mfg. Co., h 1253 North
Ransford William, emp Peck's upper mill, bds 25 Melville
Ranson Mary Miss, Shaker Village, West Pittsfield
Rasch Louise Mrs., nurse, h 42 Curtis
Rascoe—See Racicot
Rasell Daisy M. Miss, bds 35 Circular av
Thomas E., emp B. Div. N. Y., N. H. & H. R. R., h 35 Circular av
Rathbun Agnes Miss, bds 361 Fenn
Charles T. (Rathbun & Harding) 28 West, h 74 Broad
& Harding (Charles T. Rathbun and George C. Harding), architects 28 West
Rattigan Patrick, emp P. Woolen Mfg. Co., bds 33 Chatham
Raught Marjorie Miss, clerk 127 North, bds 226 Bradford
Rawling James W., emp City Market, h 114 Cottage Row
John, ass't supt. Prudential Ins. Co. 124 North, h 3 Melville

Rawson Richard, painter, h 48 Holly
Ray Abigail L. Miss, bds 498 South
Christopher, emp P. Woolen Mfg. Co., h at Pontoosuc Lake
Elmer M., emp S. Elec. Mfg. Co., bds 85 Orchard
Frances A., widow Daniel, h 85 Orchard
RAY GEORGE F., painter and paper hanger, also wall papers, etc., 85 Orchard, bds do—See p 381
Hiram H., patternmaker, rms 22 Church
James A., bartender 288 North, h 29 Fourth
Raymond Alfred, farmer, h Churchill
Charles A., bookkeeper Third National Bank, h 186 Pomeroy av
Edwin H., carpenter emp Z. A. Ward, h 51 Clinton
Mary E. Miss, bds 97 East Housatonic
Read Allen F. (E. E Wilkins & Co.) 226 North, bds 278 Elm
Charles, rem to Vermont
Charles N., teamster, h 278 Elm
Edward L. (Brooks & Read) 442 Fenn, bds 148 Beaver
Emma J. Miss, clerk 41 North, bds 148 Beaver
Franklin F. (Wilson & Read) and (Read & Burns) 18 West, h 409 Fenn
Franklin F. Jr, clerk 18 West, h 441 Fenn
George F., butcher 372 Elm, h do
Henrietta, widow Charles A., h 317 Elm
Lyman J., farmer, h 148 Beaver
Margaret Y. Mrs., h 71 Appleton av
Walter F., bookkeeper, bds 332 Fenn
William A., h 332 Fenn
READ & BURNS, (Franklin F. Read and James Burns) ice dealers 18 West—See p 380
—See Reed, also Reid
Reader Edith M. Miss, bds 113 South
Ready James, emp Taconic Mills, bds r 1231 North
—See Reidy
Reagan Ellen, widow Michael, h 77 Henry av
Frank A., mason, h 78 Weller av
John, weaver, bds 77 Henry av
—See Ragan
Reardon John, emp S. N. & C. R. Mfg. Co., h 31 Peck's road
Michael, emp Bel Air Mill, h 278 Wahconah
Patrick emp Taconic Mills, h Hancock road
William, emp S. N. & C. R. Mfg. Co. h 14 Alcove
Recor Joseph, emp Taconic Mills, bds r 1231 North
Redding Dennis, h 338 First
Mary A. Miss, clerk Berk. Life Ins. Co., bds 338 First
Sarah C. Miss, bookkeeper Berkshire Life Ins. Co., bds 338 First
Redfield Mary A., widow Charles B., h 290 South
School, Elizabeth c Henry av

Redington Mary, widow Martin, bds 88 Howard
Redmond John, emp Taconic Mills, bds 518 Wahconah
Patrick, emp W. E. Tillotson's mill, h n do
Thomas C, clerk 102 North, rms 186 Bradford
Reed Arthur L, trav. salesman 41 Clapp av, bds 78 Robbins av
Charles, rem to Vermont
Charles A., emp Pittsfield cemetery, h 20 Pitt
Cynthia E, widow Thomas E., h 131 Fenn
Frank, bds 169 Fenn
Ida J., widow Henry, h 198 So Appleton av
John, asst. supt. Met. Life Ins. Co. 183 North, h 114 Second
John D., emp E. D. Jones & Sons Co., h 63 Wahconah
John H., machinist Stevenson Co., h 180 Appleton av
Margaret E Miss, clerk 102 West, bds 4 Park
Maria Mrs, palmist, bds 121 Cottage Row
Nellie Mrs., h Lower Barkerville
Sarah E., widow Dr. Stephen, h 18 Elizabeth
Walter L., machinist, bds 198 So Appleton av
—See Read, also Reid
Reel William A., h 17 Maple
Rees Aaron H., clerk 147 North, h 505 South
John M., peddler, h 281 Tyler
Regan Michael, teamster emp. F. G. Guilds, h 48 Guilds place
Regen Thomas H., blacksmith emp S. Elec. Mfg. Co., h 516 Fenn
Register of Deeds, H. M. Pitt, office Court House
of Probate and Insolvency, Fred R. Shaw, office Court House
Reichard Eber B., clerk A H. Rice & Co., h 184 Tyler
James W., farmer, h Dalton road n Hubbard av
Reicks Bernard, emp Silver Lake Mill, h 42 Curtis
Reid Agnes M. Miss, teacher Russell School, bds 782 North
Albert G., emp S. Elec. Mfg. Co., h 119 Cottage Row
Charles F., mason, h 210 South Appleton av
Edward J., emp Peck Mfg. Co., bds 18 Richmond av
James, laborer, h 18 Richmond av
Jane, widow Robert, bds 9 Myrtle
John, painter, h Gales av
Peter, dyer, h 782 North
William E (Reid & Barnfather), 33 North, bds 782 do
William R., clerk (22) 24 North, bds 210 So Appleton av
& Barnfather (William E. Reid and Andrew F. Barnfather) grocers 33 North
—See Read, also Reed
Reidy Kate, widow James, nurse, rms 3 Orchard
—See Ready

Reilly James F., clerk 212 West, bds 116 Second
Reilly Frank, emp P. Mfg. Co., bds 11 Kellogg
Paul, rem to New York
Thomas Jr., emp Silver Lake Mill, h 116 Second
Reily Margaret Miss, teacher Orchard Street School, rms 44 Maplewood av
—See Riley
Reinicke Robert, emp S. N. & C. R. Mfg. Co., h 16 Russell lane
Reinhardt Charles F., boss weaver Taconic Mills, h Hancock road
Edward, emp Taconic Mills, bds Hancock road n North
Frederica, widow William, bds 124 Wahconah
Reinhart Annie Miss, emp Smith-Hadley Shirt Co., bds 229 Robbins av
William J., tailor emp 102 North, bds 790 do
Reinhold Herman, emp Silver Lake Mill, h 8 Leidhold pl
Remington F. A., stenographer S. Elec. Mfg Co., rms 551 North
Renaud Louis O., carpenter emp E. B. Hume, h 15 Parker
Renfrew Allen A., gardener, h 219 Newell
Allen H., emp S. N. & C. R. Mfg. Co., bds 270 Wahconah
Jeannette, widow Thomas, h 270 Wahconah
Robert W., (R. W. Renfrew & Son) 272 North, h 32 Bradford
Robert W. Jr., (R. W. Renfrew & Son) 272 North, bds 32 Bradford
R. W. & Son, (Robert W. and Robert W. Jr.) flour, grain, feed, etc., 272 North
Thomas A., emp Pollock Farm, Holmes rd, bds do
Thomas Jr., manager Pollock Farm, Holmes rd, h do
Renne Hiram V., h 562 North
William, h 70 Francis av
Ressier Julia E., stenographer emp 88 North, res Lee, Mass.
Retallick James A, teamster Taconic Mill, bds 285 Lenox av
Mary Miss, clerk 45 North, bds 103 Francis av
Reuter George J., florist 379 Elm, h do
Jacob H., emp 379 Elm, bds do
Louis, rem to New York
Reynolds Amy Miss, teacher Coltsville School, bds n do
Andrew, laborer, h 45 Cherry
George, emp Bel Air Mill, h 320 Wahconah
Harry D., ins. canvasser emp 183 North, h 54 North Pearl
James, emp O. W. R. Shoe Co., bds 75 Third
James H., salesman J. H. Butler Lumber Co., h 110 Second
Joseph, painter emp 162 West, h 71 Mill
Lewis A., carpenter, h 17 Worthington pl

Reynolds Maude Miss, telephone operator emp 7 North, bds 239 First
Michael J., watchman P. E. St. Ry., h 239 First
Percey E., emp Richard Lathers, bds South c S Mountain road
Truman, carpenter, rms 103 Bradford
William C., inq 253 First
Rhinehart Fannie L. Miss, rem to Lanesboro
Rhoades William H, bookkeeper 36 Clapp av, bds 13 Church
Ricalzone Edwardo, laborer, bds 266 Beaver
RICE A. H. & CO., (A. H. & W. B. Rice) silk thread and braid mfrs. 55 Spring c Burbank—See p 346
Arthur H., (A. H. Rice & Co.) 55 Spring, h 15 Bartlett av
RICE BROS., (Charles W. and Fred C. Rice) bottlers, 179, 185 and 191 West—See p 391
Catherine, widow Michael, bds 175 First
Charles W., (Rice Bros.) 185 West, h 36 Church
Edgar E., driver emp 185 West, h 62 Center
RICE EDWARD F., baker and confectioner 178 North, h 163 Bradford—See map
Frank W., bookkeeper 167 Columbus av., h 71 Lincoln
Fred C. (Rice Bros) 185 West, h 34 Church
George W., laborer, h 67 mill
Henry H., clerk 45 North, bds 353 do
Irving, emp O. W. Robbins Shoe Co., h 578 Fenn
Lucien B., engineer emp 185 West, rms 191 do
Mary J., widow Fordyce, h 24 King
Robert A., ass't foreman streets, h Beaver bey Junction
William B., (A. H. Rice & Co.) 55 Spring, h 98 Union
William K., druggist 128 West and prop. West St. Cycle Co., h 118 Bradford
Rich Fred, emp P. Woolen Mfg. Co., bds 54 new road
Helen, widow Harvey J., h 131 South
John B., teamster, bds New Lenox road
Lizzie Mrs., h 137 Summer
Lucy Miss, h 46 Daniels av
Thomas H., mason, h 455 South
Walter I., bds 137 Summer
Richards Emily Mrs., h 26 River
Hiram, emp B. & A. R. R., h Lower Barkerville
John A., emp O. W. R. Shoe Co., h 271 Beaver
Theodore, whitewasher, h 68 Alder
Richardson Charles (Richardson & Boden) 154 North, h 154 First
Harry, emp Richardson & Boden, bds 154 First
Henry H., h 124 E Housatonic
Thomas H., h 44 Maplewood av
& Boden, (Charles Richardson, W. P. Boden and H. J. Marshall) Pittsfield Tea Co. 154 North

Richmond Arthur C., ass't baggage master B. & A. R. R., h 53 Daniels av
Mary Miss, stenographer P. Woolen Mfg. Co., bds 34 Clinton av
Mary J., widow Henry B., bds 57 Henry av
Rufus B., sand dealer, h 34 Clinton av
Richter Emma Miss, emp P. Woolen Mfg. Co., bds 51 Chatham
Louis F., emp Silver Lake Mill, h Turner av
Rickard Anna, widow James, h 18 Melville
Rickheit Conrad C., barber 666 North, h do
Henry C., emp S. Elec. Mfg. Co., bds 666 North
Rickson Frank O. (Beron & Rickson) (3) 183 North, rms Burbank House
Riddle Alexander O., emp S. N. & C. R. Mfg. Co., bds 133 Peck's road
George T., emp Lowell, bds Weller av ab Lenox av
Thomas, emp S. N. & C. R. Mfg. Co., h 133 Peck's rd
Thomas Jr., emp S. N. & C. R. Mfg. Co., bds 133 Peck's road
Rider Arthur M., teamster, bds 11 Wahconah
Charles H., laborer, h 11 Wahconah
Earl A., teamster emp 82 West, bds 11 Wahconah
Milford D., emp H. Stationery Co., h 41 Reed
William M., emp Silver Lake mill, h 5 Cherry
—See Ryder
Riehl—See Reel
Rieker Margaret, widow Carl, bds 75 Tyler
Riendeau Benjamin, emp Peck's mill, h 220 Linden
Riez Charles, teacher of languages and drawing 155 First, h do
Marguerite Madame, vocal teacher 155 First, h do
Riley Bridget, widow Thomas, bds r 123 Second
Dora Miss, milliner emp 50 North, bds 82 Lincoln
Eva L. Miss, bds 148 Appleton av
Michael H., gardener, h 24 Onota
Rose M. Miss, emp D. M. Collins & Co., bds 13 Pleasant
RILEY THOMAS P., carpenter and builder 61 Adam, h do—See p 384
William, emp Silver Lake mill, bds r 123 Second
—See Reilley
Ring Michael, laborer, h 44 West Union
Ringie Joseph, emp Taconic mills, bds 1153 North
Ripley R W., brakeman B. & A. R. R., rms 21 Madison av
Rising Sadie E. Miss, nurse 742 North, bds do
Ritchie John, h 815 North
Rivenburgh Henry H., rem to Chatham
William H., teamster emp 122 North, h 170 Fenn
Rixon Lena Miss, emp Silver Lake mill, bds 32 Third
Roach Christopher J., draughtsman 76 West, rms 54 Summer

Roach John, janitor, rms 91 First
Robarge Abraham, music teacher bds 361 West
Bros. (H. H. & J. H. Robarge), barbers 52 West
Henry H. (Robarge Bros.) 52 West, h 361 do
Joseph H. (Robarge Bros.) 52 West, h 68 Daniels av
Louis Jr., emp Silver Lake mill, h 27 Lincoln
Oscar, molder E. D. Jones & Sons Co., bds 207 River
Sophia, widow Louis, h 361 West
Robb George, emp S. Elec. Mfg. Co., bds 553 North
Robbins A. Clifford, ass't bookkeeper W. E. Tillotson, bds 71 Center
Allen K. painter and paper hanger 95 Branford, h do
Benjamin F., painter, h 13 Burbank
Block, 122 to 134 and 140 to 156 West
Ellen M Miss, bds 41 Maplewood av
Eugene H (Robbins, Gamwell & Co.) 68 West, h 24 W. Housatonic
Frank A., jeweler, bicycle dealer and art store 23 North, h 91 Appleton av
Frederick W. painter, h Springside av
ROBBINS, GAMWELL & CO. (Eugene H. Robbins and William W. Gamwell), steam heating, gas and steam fixtures, boilers and engines 68 West —See p 368
Gamwell & Co.'s Block, 68 to 72 West
Grace Miss, bds 91 Appleton av
Harry E., bookkeeper 68 West, bds 24 W Housatonic
Henry M., painter, h 57 Burbank
John Clark, carpenter, h S Mountain n South
John N, bookkeeper W. E. Tillotson, h Brenton Terrace near Beech Grove av
Julius A., carpenter, h Hancock road
Marcus M, carpenter, h 138 Onota
Mary L. Miss, h 47 Burbank
Mary L., widow Thomas D., bds 95 Bradford
Oliver W., pres O. W. Robbins Shoe Co. 64 Fourth, h 63 Wendell av
O. W. Shoe Co., mfrs. of men's fine shoes, 64 Fourth
Sarah A., widow Marvin, bds 197 Tyler
William H., h West bey Taconic Farm
Robenstein Paul, emp S. Elec. Mfg. Co., bds 23 Brown
Robert, emp Silver Lake Mill, h 23 Brown
Robert Absalom, emp W. E. Tillotson, h opp do
Roberts Albert, rem to Springfield
Alonzo, laborer, bds 16 Pitt
Daniel, carpenter, h 191 Pomeroy av
David, vocal teacher, England's new block 95 North, bds 48 Pomeroy av
Elmer J., farmer, h 183 Elm
Frank P., mason, bds West bey Churchill
Frank W., emp W. E. Tillotson, h 130 Linden
Frederick A., (Drs. O. S. and F. A. Roberts) 230 North, rms 108 Summer

Roberts Grace E. Miss, emp D. M. Collins & Co., bds 41 Maplewood av
George, teamster, h Stearnsville
Harry A., coachman emp 138 South, bds do
Herbert I, emp S. Elec. Mfg. Co, bds 42 Pearl
Hermegile, emp W. E. Tillotson, h 98 S Church
Isaac V., farmer, h 42 Pearl
James, laborer, bds Stearnsville
James F., market gardener, West bey Churchill, h do
Jessie Miss, emp Eagle Pub. Co., bds 30 Division
John, carpenter, h Stearnsville
John, carriage painter emp 83 McKay, h 17 Tierney's lane
John, farmer, h Stearnsville
Julia L., widow James, dressmaker, h 124 Bradford
Mary, widow Henry, h Stearnsville
Michael, emp W. E. Tillotson's mill, bds Stearnsville
ROBERTS O. S. & F. A. DRS., (Oscar S. Roberts, Frederick A. Roberts) physicians and surgeons 230 North, office hours 8 to 9 a. m., 2 to 4 and 7 to 8 p m.
Oscar S., (Drs. O. S. & F. A. Roberts) 230 North, bds do
Peter, emp brick yard, h Tamarack road
Peter J., carpenter, h off 37 Curtis
Richard, h 131 Beaver
Robert A., horse trainer, bds 14 Goodrich
Samuel M., laborer, bds 183 Elm
Thomas F., emp W. E. Tillotson's, bds Barkerville
T. Hubert, barber 42 North, h 28 Crosby pl
Van Buren, h 57 Bradford
Willard B., pressman Eagle Pub. Co., h 30 Division
William, bartender American House, h r 121 Second n Common
Robinson Ann, widow James, h 312 West
Archie D., bookkeeper J. L. & T. D. Peck Mfg. Co., h 332 First
Augustus, bds 4 Chatham
Charles F., clerk 96 Columbus av, bds 60 Center
Charles H, (Sisson & Robinson) 75 S Church, h 46 Clinton av
Edward M., farmer, h S Mountain
Frank I., emp S. Elec. Mfg. Co., h 126 River
Freeman L., stone mason, h 60 Center
George, emp Taconic Mill, bds rear 1231 North
Helen Mrs., h 24 Peck's road
Joseph, emp Kenney Bros., bds 96 Francis av
Joseph, clerk 111 North, bds 16 S Church
May B. Miss, bookkeeper 130 West, bds 60 Center
Samuel E., cigar store 191 North, rms Central Fire Station

Robison Elmer S., dentist 120 North, rms do
E. S. Mrs., milliner 190 North, rms 120 do
Milton A., cashier N. Y., N. H. & H. R. R. freight office, bds Berkshire House
Roch Francis X., insurance agent, emp 183 North, h 57 Howard
Roche Joseph, h 38 Monroe
Rochelau Joseph Mrs., h 145 Second
Leroy, laborer, bds 273 Bradford
Louis, laborer, bds 273 Bradford,
Louis Mrs., h 273 Bradford
Rocheleau Gedeon, rem to Canada
Rochelo Miles J., teamster em 28 West, h 19 E Mill
Rockwell C. A. & Co., (Charles A. Rockwell, H. V. D. Mallett) brokers (2) 73 North
Charles A, (C. A. Rockwell & Co.) (2) 73 North, h 35 Buel
Francis W., lawyer 18 Bank Row and pres. City Savings Bank of Pittsfield, h 75 Appleton av
George, emp 122 North, bds 63 West
George E., manager 122 North, h 63 West
George E. 2d, bds 35 Buel
Henry D., bookkeeper 68 West, bds 75 Appleton av
Olive Miss, rem to Burlington, Ia.
ROCKWELL R. A., crockery, paper hanging and house furnishing goods 122 North, h 63 West—See p 362
William H, bookkeeper 122 North, bds 63 West
William W., bds 75 Appleton av
Rodda Arthur, 206 Columbus av, bds 261 Francis av
William H.,engineer emp Z. A. Ward,h 261 Francis av
Rodgers Robert M., clerk S. E. Mfg. Co., h 57 Orchard
Roehm Louis P., cooper Gimlich & White, h 20 John
Philip, emp Furness & Coggswell, bds 20 John
Roel Henry A., clerk B. Div. N. Y., N. H. & H. R. R. freight depot, h 36 Francis av
Rogers Clara E. Miss, principal Morningside School, h 14 Hamlin
Kate Miss, emp O. W. R. Shoe Co., rms 227 Fenn
Margaret, widow Michael, rms 227 Fenn
Marietta B., widow Adelbert, h 237 Columbus av
Marietta L. Miss, h 14 Hamlin
Mary E. Miss, rem to Albany, N. Y.
Norah Miss, bds 31 Madison av
Peter, emp 147 Pomeroy av, bds do
William A., veterinary dentist 328 North, bds 132 Columbus av
—See also Rodgers
Rogerson Annie Miss, emp O. W. R. Shoe Co., h 73 Lincoln
Jennie Miss, emp O. W. R. Shoe Co., bds 73 Lincoln
Mary Miss, emp C. Shoe Mfg. Co., bds 73 Lincoln

Rohan Bridget Miss, emp Silver Lake Mill, bds 42 Bradford
Harry, emp Sisson & Robinson, bds 189 Robbins av
John, fireman B. & A. R. R., h rear 273 West
Katie Miss, clerk Depot restaurant, bds 189 Robbins av
Michael E., rem to Mechanicsville, Ct.
Patrick, emp Chas. E. West, h 189 Robbins av
Peter, machinist emp Robbins, Gamwell & Co., bds Parker House
Ronan Johanna, widow Thomas, h 37 Kent av
John, emp P. Woolen Mfg. Co., h 51 Chatham
Mary A. Miss, emp Peck's upper mill, bds 5 Myrtle
Michael J., emp Taconic Mills, bds 37 Kent av
Patrick, emp Taconic Mills, bds 37 Kent av
Rondeau Elmer, laborer, bds Hancock rd
Eugene, laborer, h Hancock road
Simeon, rem to Canada
Rood Elam T., laborer, bds 74 Seymour
James Edson, painter, bds 74 Seymour
James H., laborer, h 74 Seymour
Rooney John R., emp Maplewood Hotel, h 45 Richmond av
Root Arthur J., dentist emp (2) 181 North
David, weaver, h 126 Beaver
Henry A., (O. Root & Sons) 56 North, h 11 Church
Hermann, emp Gimlich & White, h 110 Onota
John A., (O. Root & Sons) 56 North, h 25 Bartlett av
John B., rem to Lenox
John B., bds 69 First
John N., clerk Berk. Life Ins. Co., h 23 Myrtle
Louis A., widow Oliver, bds 36 Linden
Mary B., widow Washington M., h 231 East
Mary E., widow Graham A., h 36 East Housatonic
O. & Sons, (J. A. and H. A. Root) wholesale and retail boots and shoes 56 North
William, pressman Eagle Pub. Co., bds 38 Onota
Root's Block, 38 to 48 North
—See Rotz and Racine
Roscoe Joseph D., clerk 141 North, h 102 Circular av
—See Racicot
Rose Charles E., teamster, h 25 E. Mill
E. D. Miss, prop. Wendall Hall, 31 Wendall av, h do
Rosemond William, coachman Taconic Farm, West, bds do
ROSENBARY ERNEST A., carpenter and builder 719 North, h do—See p 384
Ernest A. Jr., bds 719 North
Frank L, electrician S. Elec. Mfg. Co., bds 719 North
Polly, widow George N, bds 81 Orchard
Rosenfeld Jacob S., h 196 Francis av
Kathinka Miss, clerk, bds 196 Francis av
Rosenheim David, grocer 126 Wahconah, h 124 do

Rosenheim Lydia Miss, emp Kennedy & MacInnes, bds 124 Wahconah
William M., clerk 126 Wahconah, bds 124 do
Rosenthal Max G. (Markstein & Rosenthal) 118 North, h 158 Francis av
Moses, merchant tailor and clothier 166 West, h 164 do
Simeon M., clerk 118 North, bds 158 Francis av
Rosenzweig Meyer, rabbi, h 182 Onota
Ross Caroline F. Miss, bds 9 Maud
David, emp S. Elec. Mfg. Co, rms 10 Circular av
Jessie Miss, rem to Nova Scotia
John S., tea peddler, h 12 Booth pl
Mary E. Miss, emp O. W. R. Shoe Co., rms 39 Pleasant
Mary E. Mrs., forewoman O. W. R. Shoe Co., rms 25 Willis
William L. (Ross & Quaid) 227 West, h 41 Division
ROSS & QUAID, (W. L. Ross and John Quaid) props. Burbank House 227 West—See opp p 8.
Rossi Guy, mason, bds 31 Liberty
Roth John, painter, bds 106 Cottage Row
William, emp O. W. R. Shoe Co, h 32 Newell
Rothkopf George L., peddler, h Warner
Rouse John P. Mrs., h 48 Appleton av
Rousseau Elizabeth Miss, teacher Elizabeth Street School, bds 30 Hamlin
Routhier Louis, teamster, bds 22 Third
Remie, h 22 Third
Rowan James R, h 43 Myrtle
James T., foreman Silver Lake Mill, bds 43 Myrtle
John E., emp P. Woo en Mfg. Co., h 51 Chatham
Rowe Bertha E. Miss, emp A. H. Rice & Co, bds 29 Church
Delia Mrs. bds 5 Pleasant
Everett J., clerk 104 Columbus av, bds 129 Robbins av
Garrett M., farmer, h 169 Pomeroy av
Luther, emp P. Mfg. Co., h 13 Cherry
Peter, meat market 104 Columbus av, h 129 Robbins av
Sheridan L., clerk, h 192 Second
Rowen Louise, widow James, h 9 Pleasant
Rowhan Daniel, emp P. Woolen Mfg. Co., h 23 Hurlbut
Mary Miss, dressmaker, rms 112 Union
Rowland Walter D., promoter, rms 40 Reed
Rowley Clarence C., clerk 134 West, h 90 Summer
Roy Abel, emp Peck's upper mill, bds 250 Peck's road
Eugene F., h 250 Peck's road
Eugene F. Jr., emp Peck's upper mill, h Highland av n Peck's road
Roger P., farmer, h William n Elm
—See King
Royal Arcanum Hall, 246 North

Rudolph John, rem to Albany N. Y.
Ruff Frank B., conductor P. Electric St. Ry. Co., h 52 Kent av
Ruggles Emory A., com. trav., h 186 Bradford
Gertrude M. Miss, rem to Ware
Rummell Frederica, widow George, h 222 Robbins av
Rua George A., watchman S. Elec. Mfg. Co., bds 83 First
Rushton Ann, widow James W., bds 55 Harris
Russell Almira A. G., widow Joseph W., h 103 Burbank
Carrie Miss, nurse, bds 77 W Housatonic
Charlotte M., widow Zeno, h 34 Bartlett av
Clarence J., teacher, bds 51 Union
Earl H., emp S. Elec. Mfg. Co., bds 51 Union
Frank, (Frank Russell & Co.) 24 North, h 77 Wendell av
RUSSELL FRANK & CO., (Frank Russell) insurance and real estate agents (24) Savings Bank Bldg. 24 North—See back cover
Franklin W., treas. S. N. & C. Russell Mfg. Co, 106 Russell, bds 781 North
George H., h 187 Bradford
Henry R., clerk S. N. & C. R. Mfg. Co., bds 34 Bartlett av
RUSSELL HEZEKIAH S., boiler mfr. 92 McKay, h 21 Goodrich—See p 347
John L., carriage agent, The Wendell, h 51 Union
Minnie Miss, emp Taconic Mill, bds 134 Seymour
Nelson, emp P. Woolen Mfg. Co., h 146 Mill
RUSSELL S. N. & C. MFG CO., woolen mfrs. 106 Russell—See p 346
Solomon N., pres. S. N. & C. Russell Mfg. Co. 106 Russell, h 781 North
School, Peck's road c Russell lane
Russetta Joseph, farmhand W. Scace Jr., Holmes road, bds do
Rust Henry A., electrician, h 275 Francis av
Ruszczyk Stanislaw, laborer, h 146 Mill
Ryan Anna Miss, milliner 30 Melville
C. V., yeast peddler, h 103 Bradford
Delia A. Miss, dressmaker 30 Melville, bds do
Dennis, laborer, h Barkerville n old mill
Edward P., carriage painter rear 27 Clapp av, bds 30 Melville
Henry J., rem to New York City
James, h 139 Madison av
John, emp P. E. St. Ry. Co., res Hinsdale
John, laborer, bds 130 Elm
John, emp W. E. Tillotson, h Stearnsville
John J., bookkeeper Gale Lumber Co., bds Stearnsville
Mary, widow James, h 289 First
Mary, widow Jeremiah, h 130 Elm
Mary, widow Patrick, h 30 Melville

Ryan Michael, bds off Gales av n railroad
Richard F, emp H. Stationery Co., bds Stearnsville n school house
Thomas, gardener, bds 130 Elm
Thomas P., emp W. E. Tillotson, bds Stearnsville n school house
William E. Rev., ass't pastor St. Charles R. C. Church, h 81 Briggs av
—See Ryder

SABIN HERBERT M., draughtsman S. Elec. Mfg. Co., rms 168 Bradford
Sackett Alice M. Miss, emp Pomeroy Woolen Co., bds 146 Onota
Annie C. Miss, emp A. H. Rice & Co., bds 164 Onota
Isaac H., laborer, h 164 Onota
Saddler Peter, clerk 79 North, bds 134 Francis av
Sagendorf Fred, emp 180 Columbus av, bds 23 Melville
Salisbury Mary E. Miss, rem to Providence, R. I.
School, Miss Mira H. Hall proprietress young ladies' school 170 South
Salvation Army, 105 North
Sammler—See Semmler
Sammon Edward, plumber Noble, Johnson, Milne & Co., h 18 View
John, emp 414 North, bds 22 View
Mary, widow Patrick, h 22 View
Maurice K., emp Peck Mfg. Co., bds 22 View
William, emp Taconic mill, bds 22 View
Sampson Elijah P. Mrs., h Williams cor Holmes road
Henry, bds William cor Holmes road
John, laborer, h 45 John
Anna H., Miss, dressmaker, bds 76 Lincoln
Sanborn Frank M., emp W. E. Tillotson's mill, h Stearnsville
Sanders Daniel J., carpenter and builder 79 Center, h do
Frank R. music teacher 79 Center, bds do
Herbert P., agent Mass. Mut. Life Ins. Co. (65) Savings Bank bld. 24 North, bds 79 Center
Vendin T, shoemaker 235 North, h 14 Oak
—See Saunders
Sandmeyer Joseph coachman W. F. Milton Milton av, bds do
Sands James, emp O. T. Benedict, bds 1277 North
Sandy Moses, emp B. & A. R. R., bds 273 River
Sandys Sarah E. Miss, bds 92 Elizabeth
Sanger Edith Miss, clerk 79 North, bds 102 Circular av
Salenda D. Miss, bds 151 Beaver
Sansoucie Louis, emp 273 North, h 93 Lincoln
Sargent Arnold C., fireman B. & A. R. R., bds 21 Francis av
Augusta M. Miss, typewriter emp P. C. Gas Co., bds 26 Willis

Sargent Charles H., emp D. M. Collins & Co., bds 52 Lake
Godfrey, laborer, h 52 Lake
John, bds 235 First
John Jr., engineer B. & A. R. R., h 18 Crosby pl
John C., foreman S. Elec. Mfg Co., h 26 Willis
Robert J., bds 52 Lake
William H., emp S. Elec. Mfg. Co., h 57 Adam
Sarrasin Fred, bds 223 Linden
Sarrisin George S., teamster emp 168 West, h 107 do
John Mrs., h 223 Linden
Joseph, emp P. Mfg. Co., bds 223 Linden
Nelson, emp P. Mfg. Co., bds 223 Linden
Sarsfield Mary A., emp D. M. Collins & Co., bds 40 Second
Saultaire—See Sultaire
Saunders Edwin, h 102 Wendell av
—See Sanders
Sauvageot Madeline, widow Pierre, h (50) 381 Peck's road
Savary Alphonse, emp W. E. Tillotson, bds 96 S. Church
Alfred, barber, bds 96 S. Church
Fred, barber 149 North, h 96 S. Church
Savery Mary, widow Joseph, bds 84 Madison av
—See Savary
Sayles Garrett, h 136 Appleton av
John P., h 136 Appleton av
Scace Charles, watchman 206 Columbus av, bds 20 Silver
William Jr., teamster emp 27 Clapp av, h Holmes road
Scanlan Bridget Mrs., dressmaker 285 Columbus av, bds do
Scelle Giuseppe, laborer, h 68 River
Schafer Louis A., finisher Peck Mfg. Co., h 47 Briggs av
Theodore, emp Taconic Mills, h 41 Bel Air
—See Seeffer
Schaff Harrison Hale, lawyer 22 Bank Row, bds 27 Pomeroy av
Morris, h 27 Pomeroy av
Schale Catherine, widow Patrick, h 36 Alder
Margaret, widow Patrick, h 36 Alder
Scharley Frank J., emp O. W. R. Shoe Co., h 35 Pleasant
Louise E. Miss, bds 308 First
Peter W., h 308 First
Scheffer Eugene, emp Taconic Mill, h 276 Wahconah
Schermerhorn B. Irena Miss, cashier 79 North, rms 55 Center
Martin, emp B. & A. R. R., h 62 Division
Scheyd William F., rem South
Schiller Joseph, gardener, h 161 Seymour
Schilling Joseph Mrs., nurse, h 33 Monroe
Schleglmilch Albert, glass blower emp The K. & W. Co., h 233 Francis av
Schmidt August C., emp S. Elec. Mfg. Co., h 12 Washington av
Carl, grocer 28 Southern av, h 26 do

Schmidt Caroline, widow Gottlieb, bds 92 Onota
Julius, rem to Schenectady, N. Y.
Michael, emp Peck's lower mill, h (25) Peck's road opp do
Peter, laborer, bds r 210 Wahconah
Schmutz Augustus J., florist emp 811 North, bds 24 Charles
Schneider George, gardener Blythewood Farm, h Churchill
Nicholas, h 100 John
—See Snyder
Schnur Charles W., emp Hammond Bros., h Crane opp n Coltsville depot
Nicholas, teamster emp Allen Farm, bds do
Schoenig John, farmer, h New Lenox road
John Jr, rem to New York City
Schofield Chastina, widow Abraham, bds 89 South
Schonenberger Christian, emp S. N. & C. R. Mfg. Co, h View n Onota
Christian Jr., emp. S. N. & C. R. Mfg. Co, bds View n Onota
Schonfeld Max, tailor emp 102 North, bds 25 Madison av
Schrake Gustave A, bds 4 Worthington pl
Schuarr Morris, rem to Boston
Simon, rem to Boston
Schraver Marinus, carpenter, bds 63 Newell
Schulte Henry, carpenter emp Z. A. Ward, h Center cor New West
Schulz Albert J., emp 206 Columbus av, h 177 Summer
Andrew, emp P. Woolen Mfg. Co, h 49 Chatham
Andrew Jr., emp P. Woolen Mfg. C., bds 49 Chatham
Charles, h 39 Chatham
George, emp P. Woolen Mfg. Co., h 283 New West
Schumer John, emp W. E. Tillotson mill, bds Gales av
Nicholas, farmer, h Gales av
SCHURMEYER AUGUST D., meat market 256 Columbus av, h 49 S John—See p 377
Schurr Carl S., bds 14 Lake
Theodore A., taxidermist, h 14 Lake
Schwab John G., plumber emp 30 Columbus av, h 307 Onota
John G. Mrs., dressmaker 307 Onota, h do
Schwartz Phillip barber 8 West, h 38 Prospect
Schweitzer Nicholas, rem to New Jersey
Schweizer Edward B, emp S. Elec. Mfg. Co., h 208 Second
Scott Fred A, conductor N. Y., N. H. & H. R. R. Co., h 30 Robbins av
John, laborer, h 55 Beaver
Lebbeus, h 36 Burbank
Scoville J. Sheldon, bookkeeper 168 West, rms 25 Church
Scully Catherine Miss, emp O. W. R. Shoe Co., bds 9 High

Scully Catherine, widow Edward, h 9 High
Edward, painter emp 28 North, h 248 River
Edward T., lawyer (52) Savings Bank bldg 24 North, bds 97 High
Richard A., grocer 300 Peck's road, h do
Thomas E., molder emp E. D. Jones & Sons Co., h 217 Pomeroy av
Seager Charles W., teller Berkshire Loan & Trust Co., h 75 Elm
Seagrave Edgar H., clerk 79 North, h 174 River
Seaman Louis, canvasser, h 18 Booth pl
Sears Harry B., emp O. W. R. Shoe Co., bds 29 Plunkett
Harry F., plumber emp 30 Columbus av, bds 33 Adam
Hunt Mary E. Mrs., teacher and practical stenographer (58 and 59) Savings Bank Block 24 North, h 42 Linden
James, rem to New Lenox
J. Henry (Parsons & Sears) 30 Columbus av, h 33 Adam
John, emp Peck's Mill, bds 81 Linden
John S., extract peddler, h 29 Plunkett
Mary E., widow William A., h 77 Howard
Robert L., rem to New Lenox
Second Advent Church, Fenn c Willis
Second Congregational Church, 103 First
Secor Charles, clerk 139 W Housatonic, bds 67 Beaver
Ella E. Miss, stenographer emp 45 North, bds 67 Beaver
SECOR FLOMIE A. MISS, hair dressing, shampooing, manicuring, pedicuring and facial massage (64) Savings Bank Bldg. 24 North, bds 67 Beaver—See p 357
Joseph M., telegraph operator 34 North, bds 67 Beaver
Mary, widow Joseph, h 67 Beaver
See Henry, emp Peck's upper mill, bds Lake av
Henry Jr., emp Peck's upper mill, bds Lake av
Seeley Jane Mrs., emp P. Woolen Mfg. Co., bds 35 Chatham
Seelig August, emp P. Woolen Mfg. Co, h 59 Chatham
August Jr., emp P. Woolen Mfg. Co., h 59 Chatham
Ernest, emp Bel Air Mill, bds r 1231 North
George, emp P. Woolen Mfg. Co., h 157 Linden
Segoin Lawrence, bds 221 Linden
Seidel Henry, emp Peck's upper mill, bds (35) 267 Peck's rd
Sellew Charles W., emp S. Elec. Mfg. Co., h 249 Bradford
Semmler Antonie Miss, bds 112 Wahconah
Carl, picker S. N. & C. R. Mfg. Co, h 112 Wahconah
Fred, emp Gimlich & White, bds 112 Wahconah
Henry C., painter emp Henry Voll, bds 112 Wahconah
Semple Robert A., supt. Taconic Mills, h 33 Wahconah
Senger Anton, emp J. L. & T. D. Peck Mfg. Co., h 334 Onota
Serowik Mikel, laborer, bds r 210 Wahconah
Seyer M. L. Miss, teacher of French 170 South, bds do

Seymour Mary A. Miss, ass't matron 742 North, bds do
Shaffer Frank A., plumber, bds 214 Second
Judson H., bookkeeper Cheshire Shoe Mfg. Co., h 214 Second
Lafayette, bds 214 Second
Shaker Mills, Ira R. Lawson manager, Lower Barkerville
Shandorf Fred, tailor 148 North, h 109 Linden
William, clerk 34 North, bds 109 Linden
Shankland Robert W., emp Allen Farm, h do
Shapiro Philip, Jewish Rabbi, h 229 River
Sharp B C. Mrs., rem to Portland, Me.
George W., teamster emp F. G. Guilds, h 61 Beaver
Shaughnessy John D, emp P. Woolen Mfg. Co, bds 16 E Mill
William, clerk American House, bds do
Shaver Charles A., painter 262 North, h 290 First
—See Schafer
Shaw Albert W., trav. salesman and assessor, h Richmond road, Barkerville
Arthur D., lather, bds 102 Robbins av
Charles R., bds Shaker Village, W Pittsfield
Frank A., plumber emp 213 West, bd 136 Bradford
Fred R, register of probate and insolvency, office Court House, res Adams
Hattie M. Miss, clerk 19 North, bds 102 Robbins av
Henry, bds Richmond road, Barkerville
Herman H., lather, h 102 Robbins av
Jennie, widow James R., h 136 Bradford
John H., teamster Shaker mill, h Barkerville
Marcus N., mail agent B. Div. N. Y., N. H. & H. R. R., h 36 Henry av
Mary A., widow David F., h Barkerville
Samuel, laborer, h Barkerville
William W., supt. Almshouse, h West n do
William W., Mrs., matron Almshouse, West, h n do
Shay William H., emp E. D. Jones & Sons Co., h 244 Bradford
Shea Catherine, widow Martin, h 51 Division
John F., rem to Springfield
Mary E Miss, nurse 742 North, bds do
Richard, emp Peck's upper mill, bds 25 Melville
William, bds 82 Lincoln
Shearer Jane, widow Dwight, h 90 Depot, W Pittsfield
J. D. Co. (Joseph D. Shearer), mfg. stationers 153 Summer
Joseph D. (J. D. Shearer Co) 153 Summer, h 157 do
Lyman B., bds 98 Depot, West Pittsfield
Shedd Horace E., clerk H. Stationery Co., h 112 East
Louise P. Mrs., elocutionist, bds 112 East
Sheehan Daniel, loom fixer, h 117 River
James W., clerk 204 West, bds 303 Wahconah
John J., rem to Boston
John J., boss carder P. Woolen Mfg. Co., h 25 North

Sheehan Terrance, emp N. Y., N. H. & H. R. R., bds 16 South Church
Sheerin John, emp Taconic mills, h 1185 North
John P., spinner Taconic mills, bds 1185 North
Sheldon Benjamin F., teamster, h 23 E Mill
Frank E., clerk 14 North, h 106 Circular av
Harry W., emp 196 Columbus av, h 192 River
Hiram, emp 462 Peck's road, bds do
Mary A. Miss, bds Oxford n Brenton Terrace
Mary E., widow Fenner, bds Oxford near Brenton Terrace
Willis D., rem to Lakeville, Ct.
Shepard Wm. C., plumber emp 68 West, h 497 Fenn
Shepardson Frederick M., dresser S. N. & C. R. Mfg. Co., bds 836 North
George E., emp P. Woolen Mfg. Co., bds 35 Kent av
George K., h 432 Fenn
George M., laborer, h 836 North
Harry W., motorman P. E. St. Ry. Co., h 5 Park
James P., clerk American Exp. Co., bds 580 North
Jason N., h 170 Linden
Lovitt N., brickmaker, h 137 Burbank
Mary, widow J. B, rem to Springfield
Shepherd Clarence, emp Linden Farm, Parker av, bds do
Fred, emp Peck's upper mill, bds 25 Melville
Sheppard Albert, engineer N. Y., N. H. & H. R. R., h 42 Robbins av
Thomas, emp Taconic Mill, bds 1196 North
Sheridan Alice Miss, cashier American House Cafe, bds 51 Beaver
Edward M., emp N. Y., N. H. & H. R. R., h 32 South John
James, h 41 Maplewood av
James, laborer, h 20 Pontoosuc av
James J, emp Bel Air Mill, h 274 Wahconah
James T. Jr., emp O. W. R. Shoe Co., bds 1 Pond
John H, emp Taconic Mill, bds 48 New Road
Lizzie Miss, emp O. W. R. Shoe Co., bds 1 Pond
Mary, widow Peter, h 48 New Road
Mary I. Miss, milliner 86 North, bds 41 Maplewood av
Mary J. C., teacher, h 51 Beaver
Patrick W, bottler emp 288 North, rms No. 3 Engine House, 284 do
Peter, conductor P. E St. Ry. Co., h 40 Kent av
William H., foreman D. M. Collins & Co., bds 41 Maplewood av
Sherman Charles A., motorman P. E. St. Ry. Co., rms 311 North
Charles G, musician, rms 18 Bank Row
Merritt D., planer, h 26 Wellington av
Shields Robert, cook 27 Liberty, h 192 Burbank
Thomas, conductor N. Y., N. H. & H. R. R., rms 24 Robbins av

Shillinger Oscar, wood turner emp Gale Lumber Co., bds 20 First
Shimmon James, plasterer, h 44 Fourth
Shink Fritz, emp Taconic Mills, h 274 Wahconah
Shipton George, bookkeeper Berk. Life Ins. Co. h 50 Burbank
George Jr., stockkeeper S. Elec. Mfg. Co., h 76 Wellington av
James D., (Parker & Shipton) 21 North, h 809 do
Wallace, bookkeeper emp Z. A. Ward, bds 50 Burbank
Shook Eugene A., weaver Pomeroy Woolen Co, h 102 Francis av
Shumway George, carpenter, bds 38 Onota
Nellie H. Miss, teacher Berkshire School, Beech Grove av c W Housatonic, bds do
Sibel Michael, laborer, h 47 Harris
Sibley Harriet P. Miss, h 159 Fenn
Sidway Harold S., h Brenton Terrace cor Oxford
Siegal Moses, peddler, h 21 Jordan av
Siggins Lincoln S., express messenger, h 3 Daniels av
Sihler Bertha Miss, h 156 Linden
John, emp 237 South, bds 156 Linden
Sikes District School, New Lenox road bey Mountain road —See Sykes
Silver Lake Mill, Wm. E. Tillotson prop., mfr. of worsteds, Fourth n Fenn
Lake School, Lake c Fourth
Patrick, laborer, h 141 Second
Silvernail Charles H, clerk, bds 92 Pearl
Clara Mrs., dressmaker 201 Fenn, h do
Frances, widow Henry, h 92 Pearl
John W., bookkeeper 82 West, h 201 Fenn
Lewis W., rem to Worcester
William H., carpenter, h 30 Division
William P., boss carder Peck's lower mill, h (19) 574 Onota
Simmons Eugene A, rem to Bridgeport, Ct.
Eva Miss stenographer The K. & W. Co., bds 75 Center
Horace I., with Pittsfield Lumber Co., bds 772 North
John W., h 105 Francis av
Lillian E. Miss, bookkeeper 59 North, bds 37 Adam
Simon Gertrude Miss, collector 18 Dunham, bds 36 Adam
Hattie F. Miss, bookkeeper 90 North, bds 36 Adam
Louis B., clothing and merchant tailor 90 North, h 36 Adam
Milton S., prop. New England Clothing Co. 18 Dunham, bds 36 Adam
Simonds Olive Miss, emp Berkshire Knitting Mills, rms 51 Adam
William W., teamster, h 8 Atwood av

Simpson Arvie, widow Leland, dressmaker 105 Francis av, bds do
Charles, emp J. L. & T. D. Peck Mfg. Co., bds 165 King
Lillie, widow Joseph, h 328 Onota
W. W, tel. operator N. E. Tel. & Tel. Co., bds 20 First
Sincere Edward, painter emp 122 Columbus av, h 110 Beaver
Eli A., painter, h 16 Whipple
Frederick A., laborer, h 296 Elm
Sinclair John M., clerk 89 North, bds 423 North
SINGER MFG. CO. THE, D. E. Streeter, manager 124 West—See p 358
Singleton Elizabeth Miss, emp H. Stationery Co, bds 85 Center
Sipperly Kate Miss, emp W. E. Tillotson, bds 10 Worthington pl
Sisson Calvin P., emp Sisson & Robinson, bds 6 Robbins av
George W., emp 37 Circular av, h 6 Robbins av
Harry D. (Sisson & Robinson) 75 S Church and assessor, h 217 First
Nellie P. Miss, bookkeeper B. Mfg. Co., bds 47 Reed
SISSON & ROBINSON, (Harry D. Sisson and Charles H. Robinson) paper box and letter file mfrs. 75 S Church—See p 358
Sitcer Alfred, carpenter, bds 33 Burbank
Philip H., carpenter, h 33 Burbank
Size—See Syse
Skehn Frank, emp O. W. R. Shoe Co., bds 64 First
Skinkle Grace L. Miss, teacher Center Street School, bds 107 Appleton av
John H., janitor Berk. Life Ins. Co. bldg, h 107 Appleton av
Skinner Edwin L., tel. operator West Pittsfield depot, h n do
George A., emp O. W. R. Shoe Co., h 77 Second
Slater Henry, laborer, h Gales av
William, emp M. Jacoby, Jacoby av, bds do
Slighter Abram, bds 2 Worthington pl
Ada B. Miss, nurse 103 Bradford, bds do
Chauncey E, emp S. Elec. Mfg. Co., bds 2 Worthington pl
Joseph H, fireman B. & A. R. R., h 2 Worthington pl
Sloan Martha Miss, h 59 Pomeroy av
William H., h 59 Pomeroy av
Slocum Edward T., lawyer and judge of probate and insolvency, office Court House, h 69 E Housatonic
Sloper Charles W., (Sloper & May) 16 South, h 76 Maplewood av
SLOPER & MAY, (Charles W. Sloper and James H. May) fire insurance and real estate agents 16 South—See p 341

Small Simeon B., farmer, h Hubbard av, Coltsville
Smart I. Chipman Rev., pastor South Congregational Church, h 28 Church
Smith Anna Miss, sister trustee Shaker Village, West Pittsfield
Anne W., widow James A., h 51 Beaver
Benjamin, picture frame maker 137 North, h 252 First
Blanche E. Miss, clerk 296 North, bds 18 Prospect
Caroline M., widow Augustus R., 52 Wahconah, h do
Carrie A , widow John W., h 36 Fourth
Carrie H. Miss, rem to Elmira, N. Y.
Charles,hand laundry, 149 North, bds 123 Circular av
Charles, cook, h 90 Church
Charles F., h 70 Elizabeth
Charles F., music teacher and leader Germania orchestra 51 Bartlett av, bds do
Charles H., (23) 95 North, h 71 Elm
Charles L., emp O. W. R. Shoe Co., h Dalton road n Hubbard av
Clara M. Miss, teacher Osceola School, bds West n town line
Conrad, shoemaker Shaker Village, West Pittsfield
Cora J. Miss, dressmaker 27 Francis av, bds do
David C., clerk 92 Columbus av, h 198 Union
Dora M. Mrs., music teacher 351 South, h do
Earl, laborer, bds 34 Fourth
Edgar T., shoemaker Robbins av c Linden, h 36 Kent av
Edward E , hostler 46 Columbus av, bds 276 North
Edward T., cook, bds Commercial House
Egbert E., rem to New York City
Electa T. Miss, milliner, bds 83 Union
Eli C., music teacher, h 51 Bartlett av
Elizabeth A., widow Joseph E. A., bds 37 Linden
Ella J. Miss, teacher Stearnsville School, bds West n town line
Elmina, widow Joseph H., h 39 Clinton av
Ernest C., clerk 218 Columbus av,bds 112 Circular av
Esther A , widow Arthur, h 31 Reed
SMITH EUGENE L., manager The Berkshire Grocery Co. 212 West, h 69 Elm
Frank, emp Miss S. Churchill, bds do
Frank H., clerk S. Elec. Mfg. Co., h 225 Union
Frank H., joiner, h 44 Third
Frank H. Jr., (Smith & Brown) 49 Hamlin, h do
Franklin A., grocer and dry goods Lower Barkerville, h Stearnsville
Franklin L., bds 45 Maplewood av
Fred, merchant tailor (B) 150 North, rms do
SMITH FREDERICK M., bicycle repairer and dealer rear 96 Columbus av, h 202 Tyler—See p 360
Garrett J., real estate dealer, h 27 Francis av

Smith George A., clerk 89 North, h 17 Church
George Albert, farmer, bds West bey Town Farm
George B. student, bds Oxford opp Brenton Terrace
George W., (Monroe & Smith) 135 North, h 377 Fenn
Georgiana B. Miss, music teacher 51 Bartlett av, bds do
Gifford, emp 119 East, bds 38 Willis
-Hadley Shirt Co., mfrs. white and fancy shirts and shirt waists, 198 Columbus av
Harry A , clerk 256 Columbus av, bds 41 S. John
Harry C., clerk B. Life Ins Co., h 75 W Housatonic
Harvey S., milk peddler bds West bey Almshouse
Henry H., joiner, h 65 First
Herbert, plumber emp J. P. O'Connell, h 59 Howard
Herbert M., emp 76 West, bds 88 Bradford
Herbert W., foreman draughtsman S. Elec. Mfg. Co., h 62 Newell
Ida Miss, clerk 173 North, bds 77 Second
Irving E., bds 34 Fourth
James, emp Cullen Bros., bds 51 Beaver
James H., engineer B. & A. R. R., h 41 S John
James Harvey, farmer, h West bey Almshouse
James S., butter and egg dealer, rms 81 First
J. Benjamin, piano tuner and teacher 351 South, bds do
J. Dwight W., h 17 Howard
Jennie Miss, emp H. Stationery Co., rms 23 Adams
Jerry, emp S. N. & C. R. Mfg. Co , h 6 Peck's road
Jessie L. Miss, bookkeeper 45 North, bds 252 First
John J., teamster, h 45 Holly
John S. (Gerst & Smith) 36 Fenn, h 186 Second
John M., cook Berkshire House, bds do
Joseph Mrs., h 31 Dunham
Julia E., widow Henry P , h 225 Union
Leonard M., teamster, h 34 Fourth
Lodema F. Miss, housekeeper 21 Park
Lizzie U., music teacher 170 South, bds do
Louis W., emp 41 Clapp av, h 3 Jordan av
Lydia P. Mrs., h 202 Tyler
Margaret A., widow William E., h 99 Summer
Margaret E., emp Eagle Pub. Co , bds 20 First
Mark B., silk dyer A. H. Rice & Co., h 702 North
Mary Miss, bds 240 Wahconah
Mary Miss, bds 414 North
Mary M., Miss, rem to New York state
Mike, laborer, h (5) Onota near Peck's road
Minnie A. Miss, rms 112 Union
Miranda C., widow F. H., h 546 Fenn
M Louise Miss, bds lower Barkerville n Tillotson's
Murray E., emp S. Elec. Mfg. Co., bds 198 Union
Neil, farm hand Meadow Farm Holmes road, h do
Omar, oil dealer 109 Bradford, h do
Peter, rem to New Pork state

Smith Philo, rem to Albany, N. Y.
Ranous A., music teacher 351 South, bds do
Sarah J. Miss, teacher Stearnsville School, bds lower Barkerville n Tillotson's
Sarah A., widow Hiram S., h Lower Barkerville
Terrence M. Rev., pastor St. Joseph's R. C. Church, h 414 North
Theodore W., emp 148 West, h 64 Circular av
Vinnie V. Miss, stenographer H. Stationery Co., bds 17 Howard
Walter B., clerk district court Central Berkshire, office Court House, h 37 Linden
Walter E., farmer, bds West n almshouse
Wilfred, bookkeeper F. G. Guilds, bds 44 Reed
William H, laborer, h 26 Fourth
William H., rem to New York City
William H., carpenter, h 79 Burbank
William H., president Smith-Hadley Shirt Co. 198 Columbus av, h Oxford opp Brenton Terrace
SMITH WILLIAM O., manager Pittsfield Steam Laundry 81 Summer, bds 22 Bartlett av
Willis D., teller Pittsfield Nat. Bank, bds 417 Elm
SMITH & BROWN, (Frank H. Smith Jr, and Fred H. Brown) carpenters and builders 49 Hamlin and 151 Beaver—See p 382
Smyth Isabella M, widow Charles T., h 18½ Elizabeth
Snell John, emp Sunday Morning Call, bds 23 Lake
Willard A., emp Sunday Morning Call, bds 23 Lake
William H., laborer, h 23 Lake
Snow Kate, widow R. K, bds 44 Dunham
Snyder Byron B., h 53 Third
John E., rem to Saratoga, N. Y.
—See Schneider
Society of Shakers, I. R. Lawson manager, Shaker Village, W Pittsfield
Solert Christian W., carpenter, h 110 Linden
Solon Annie Miss, teacher Linden Street School, bds 24 Seymour
Elizabeth L. Miss, teacher Training School, bds 24 Seymour
Kate A. Miss, emp D. M. Collins & Co., bds 24 Seymour
Mary Miss, telephone operator emp 7 North, bds 24 Seymour
Mary, widow James, h 24 Seymour
Sons of Veterans, 95 North
Sottung John, emp Gimlich & White, h 56 Gilbert
Soule George F, emp S. Elec. Mfg. Co., rms 90 Francis av
Souler Nelson E., emp O. W. R. Shoe Co, h 48 Lincoln
South Congregational Church, 110 South c Church
Mary D. widow Philip, h 25 Appleton av
Southall Rhoda, widow Thomas, bds 772 North
Thomas H, rem to Bennington, Vt.

Southern John, h 24 Peck's rd
Margaret, widow Patrick J., h 62 Harris
William G., emp P. Woolen Mfg. Co., bds 62 Harris
Spall Edward J., manager The Edwards Jewelry Store 44 North, bds American House
Spangler Percy C., emp E. D. Jones & Sons Co., bds 793 North
Spaniol Andrew, teamster, h Stearnsville
Frank, farmer, h S Mountain
Joseph, rem to Hinsdale
Sparks Cassius S., teamster emp 88 North, bds 261 West
Columbus J., teamster emp 88 North, bds 261 West
Huldah, widow Chalker, h 261 West
—See Spinetto
Spaulding Ella Miss, emp Mrs. C. D. Wheeler, bds 49 Clinton av
Frank W., com. trav. A. H. R. & Co., res West Stockbridge
Spear William L., barber emp 54 North, h 159 River
Spencer Abigail C., widow Ambrose, bds 4 River
Ambrose J, emp D. M. Collins & Co., h 183 Tyler
Annie MacKee Miss, clerk 89 North, rms 183 First
Clarence V., conductor B. Div. N. Y., N. H. & H. R. R., h 28 Robbins av
Edmund, h 163 Elm
Frederick A., collector, h (1) 311 North
Lewis, emp N. Y., N. H. & H R. R, h 8 River
Sperry Louis F., h 40 Francis av
Speth Eva, widow Charles, h 77 John
Spicer William H., emp S. Elec. Mfg. Co, h 34 So John
Spier Anna B, widow Charles F., clerk 79 North, rms 19 Church
Arthur G., emp 395 Fenn, h 19 Church
Spiess John, weaver emp Taconic Mill, h r 127 Wahconah
Spinetto Kate Miss, dressmaker 174 West, h do
Pitro, chef American House, bds do
Theresa Miss, dressmaker 174 West, h do
Sprague Eugene G., emp O. W. R. Shoe Co, h 4 High
Fred D., bookkeeper, bds 47 West Housatonic
James, emp P. Woolen Mfg. Co., h 94 S. Church
Jay C., truckman 45 Beaver, h do
John Jr., percher P. Woolen Mfg. Co., h 1073 North
Martin V., h 47 W Housatonic
Mary J., widow George, h 36 Charles
Theodore G., emp S. Elec Mfg. Co., h 36 Charles
William G, clerk 87 Fenn, rms 75 Second
William R., farmer, bds Dalton Division road
William T., emp P. Woolen Mfg. Co., bds 1073 North
Spring Giles, emp Unkamet farm, Milton av, bds do
Springfield Republican, Hiram T. Oatman correspondent Bank Row
Sproat William D., h 27 Worthington

Sprong Daniel, carpenter, h 63 Third
George E., treasurer The Stevenson Co., bds 63 Third
Sprout Herbert E., machinist H. Stationery Co., h 223 New West
Stacey Emerett, widow Philo, bds 248 Pomeroy av
Stack Mollie Miss, emp D. M. Collins & Co., rms 63 First
Stafford Blanche H. Miss, music teacher 459 Fenn, bds do
Elizabeth J. Miss, bds 133 Howard
Joseph, laborer, h 43 Briggs av
Walter D., rem to Vienna, Austria.
Young, emp S. Elec. Mfg. Co., h 459 Fenn
Standard Oil Co., Arthur A. Mills agent 45 North
Standish George, laborer, h 224 Robbins av
George Jr., lather, bds 224 Robbins av
Stanford Rodney, cook Rockwell's restaurant, rms 135 River
Staniforth Maria Miss, nurse 742 North, bds do
STANLEY ELECTRIC MFG. CO., manufacturers electrical apparatus and appliances, office 28 Renne av—See p 344
Thomas, emp Bel Air Mill, bds 216 Wahconah
William, electrician, laboratory 76 West, h Dawes av n High
Stanton Edward F., clerk Met Life Ins. Co., res Maple Grove
John, emp P. Water Works, h 29 Monroe
Julia H. Miss, emp D. M. Collins & Co., bds 134 Second
Kate C. Miss, emp B. Overall Co., bds 134 Second
Nellie E. Miss, dressmaker 47 Pearl, rms do
Patrick, emp P. Water Works, h 81 King
Robert F., ass't postmaster, h 42 Hamlin
Staples Annette Miss, rem to Middle Granville, N. Y.
William E., emp S. Elec. Mfg. Co., h 48 Seymour
Stapleton Annie E. Miss, stenographer emp S. Elec. Mfg. Co., bds 39 Beaver
John, blacksmith 9 Whipple, h 39 Beaver
Mary E. Miss, emp Government Mill, bds 39 Beaver
Richard, harnessmaker, trunks and bags, 88 North, h 59 Bradford
Starkweather Ada Miss, music teacher, bds 91 Burbank
Asher, truant officer City Hall, h 31 Burbank
Eleanor C. Miss, rem to Albany, N. Y.
Ida M. Miss, teacher, bds 31 Burbank
Lucinda, widow Rev. J. W, bds West at Almshouse
St. Charles R. C. Church, Briggs av c Pontoosuc av
St. Cyr—See Sincere
Steadman George, emp 45 North, bds 32 First
Steamer No. 2 House, Allen
Stearns Edward A., stone quarryman, h Lake av
Eliza C. Miss, bds 116 South
Clarence E., wood worker, bds r 206 Francis av

Stearns Joseph E, tinner emp Noble, Johnson, Milne & Co., h 66 N Pearl
Joseph F., machinist, h 3 Orchard
Laura Miss, milliner emp 50 North, bds Lake av
Levi B., driver emp 272 North, h 36 Kent av
Mary E., widow Silas, bds Lake av
Mary G. Mrs., h 313 Beaver
Stearnsville School House, Stearnsville
Stedman Elizabeth, widow Oliver, housekeeper 76 Newell
Ethel Miss, rem to Tyringham
William H., carpenter, h Lenox av
Steele Robert J., steam fitter emp 68 West, h 52 Newell
William J., painter 35 John, h do
Steinway Anna E. Miss, nurse 742 North, bds do
Stetson Ellen, widow William, h 43 Melville
Stevens Albert B., mgr. Vienna Pressed Yeast Co. 539 South, h do
Amanda O. Miss, clerk 19 North, bds 5 Francis av
Bessie L. Miss, rms 81 Linden
Charles R, emp 539 South, h 379 do
Florence S. J. Miss, teacher Linden Street School, bds West n town line
G. Harry, hotel clerk, bds 54 East Housatonic
Harriet M. Miss, nurse 742 North, bds do
Helen E. Miss, h West n town line
Josephine E. Miss, h 131 Howard
Levi A., treas. Pittsfield Steam Power Co., (3) 95 North, h 54 E Housatonic
Mary, widow J. B., bds South Mountain n South
Mary A. Miss, rem to Philadeldhia, Pa
Nancy M., widow D. W., h Junction
S. E Miss, principal Briggs School, h 5 Francis av
Stevenson Co. The, spool, bobbin and reed mfs., and novelty wood turning, Appleton av c Dawes av
Edward P., bookkeeper, bds 55 W Housatonic
Holland N., U. S. N., bds 55 W Housatonic
STEVENSON J. M. & CO., (John M. Stevenson and William C. Stevenson), fire life and accident insurance and real estate agents (22) Savings Bank bdg. 24 North—See p 340
John M. (J. M. Stevenson & Co.), and sec. and treas. B. M. Fire Ins. Co. 24 North, h 28 Reed
Seraph H., widow John M, h 55 W Housatonic
William C., cotton broker and (J. M. Stevenson & Co.) 24 North, h 46 E Housatonic
Stewart Amos, foreman carpenter Chandler & Michaels, h 63 Newell
Anthony W., carpenter S. Elec. Mfg. Co., h 97 Daniels av
Burdick A., foreman S. Elec. Mfg. Co., h 27 Daniels av
Flossie A., Miss, bds 97 Daniels av
James A., clerk 32 Depot, bds 56 Circular av

Stewart William, watchmaker 49 North, h 56 Circular av
St. George's Hall (35) 124 North
St. Germain, Paul, rem to Bristol, R. I.
Stickles Charles, joiner, bds Churchill n West
Frank A., janitor Y. M. C. A. 142 North, bds Wendell Hall
Harry M., carpenter, bds 505 South
John, emp National Biscuit Co., bds 17 High
Maud I. Miss, emp Silver Lake Mill, bds 120 Beaver
Peter, gardener h 17 High
Stiglich Joseph A., clerk and operator freight office B. & A. R. R., rms 3 Robbins av
Stiles John F., laborer, h 39 Mill
Roma Miss, emp G. W. Bailey & Co., rms 87 First
Stillman Benjamin G., brakeman B & A. R. R., h 178 Columbus av
Gertrude S., widow Otis R., h 38 Onota
Josephine C. Mrs., clerk B. Life Ins. Co., rms 64 Francis av
Thomas D., plumber, bds 38 Onota
Stillson Kate L., widow L. B., bds 81 Daniels av
STILSON HERBERT M., jeweler, watchmaker, optician, bicycles, etc., 27 North, bds 55 Pomeroy av —See front cover
Stiquel Constant, emp Gustave Jordan, West bey Churchill, bds do
St. James Clement C., h 260 First
Clement J., baker emp 258 First, bds do
Clement R., (St. James & Fitzgerald) 258 First, h do
Joseph J., (St. James & Fitzgerald) 258 First, h 24 Myrtle
Teresa Miss, bds 260 First
& Fitzgerald, (C. R. and Joseph J. St. James and J. Fitzgerald) bakers 258 First
St. John Charles, teamster G. West, h 174 Robbins av
Sanford Z., drug clerk 75 North, h 33 Appleton av
St. Joseph's Band, C. R. St. James leader, 268 North
St. Joseph's Convent, Sister Irene Mother Superior, 370 North
Orchestra, Arthur Paine leader, 268 North
R. C. Church, 400 North
St. Lawrence George, rem to Waterbury
Stockbridge Caleb, truckman 120 Beaver, h do
Stocklich Charles, laborer, bds r 210 Wahconah
John, laborer, bds r 210 Wahconah
Stefan, laborer, bds r 210 Wahconah
Stoddard Alma D. Miss, nurse 742 North, bds do
Stokes George J., pressman Pittsfield Sun, h 127 Daniels av
John E., carpenter emp Z. A. Ward, h 35 Willis
Stone Belle M., widow Archibald, bds 108 Circular av
Charles, carpenter, h 108 Fourth

Stone Charles A., pool room and bowling alley 116 West, bds 38 Cherry
Charles H., teamster emp 168 West, h E Housatonic ext
Charles M., h 38 Cherry
Elmira M, widow Solomon A., h 50 Clinton av
Frank L, (G. W. Bailey & Co.) 65 North, h 57 Henry av
George, bds 108 Fourth
Horace B., bds 108 Circular av
John, bds 15 Reed
John B, (Hamer & Stone) (16) 7 North, h 18 West Housatonic
Joseph A, emp 116 West, bds 38 Cherry
Lizzie J. Miss, bookkeeper 166 North, bds 50 Clinton av
Minnie O. Miss, clerk Hamer & Stone, bds 18 West Housatonic
William, emp Gale Lumber Co., bds 108 Fourth
William E., letter carrier, bds 38 Cherry
William H., clerk 74 West, bds 10 Cherry
St. Onge Clifford, carpenter emp S. Elec. Mfg. Co., h 113 Robbins av
Grace Miss, emp Hurlbut Stationery Co., bds 113 Robbins av
Joseph, h 19 Dunham
Sadie Miss, clerk 178 North, bds 113 Robbins av —See Diamond
Storie Jane, widow Robert, h 1196 North
Susan, widow William, h 35 Chatham
Storm Edward R., emp 76 West, h 261 do
Herbert C., rem to Hudson, N. Y.
Story Marion B. Miss, rem to Northampton
Stowell Sidney S, dentist (3) 133 North, h 35 Bartlett av
St. Peter John, laborer, h 33 N Pearl
Joseph, bds 33 N Pearl
Strahan Theodore, inspector N. E. Tel. and Tel. Co., bds 155 First
Straight Stephen R., clerk 20 South, h Coles av
Strauss Caroline Miss, milliner emp 79 North, bds 82 W Housatonic
Strebinger Lulu Miss, rem to Canaan, Conn
Street Patrick, emp Taconic Mills, h 1181 North
Patrick J., emp Taconic Mills, h rear 1155 North
STREETER DARWIN E., manager Singer Mfg. Co., 124 West, h 16 Hamlin—See p 358
James emp Taconic Mill, bds r 1231 North
Theron L., salesman Singer Mfg. Co., h 332 Fenn
Strevelle James, carpenter, rms 121 Cottage Row
Strong Adeline, widow Cyrus, h 87 Holmes road
Bros., (Cyrus A., Mortimer W. and W. H. Strong) market gardeners 87 Holmes road
Charles L. R, joiner, h 339 Tyler

STRONG CHARLES W., ass't clerk of courts and agt. Bar-lock typewriter, Court House, h 27 Willis—See p 353
Cyrus A., (Strong Bros.) 87 Holmes road, bds do
Edward Rev., h 154 South
Frank R., manager Bindery and Job Printing Dep't Eagle Publishing Co., h 339 Tyler
Fred M., farmer, h Elm n William
George S., farmer, h Elm n William
Harry E., carpenter John K. Strong, bds 133 Elm
John F., rem to Middletown, Ct
John F., joiner, h 135 Elm
John K., carpenter and builder 133 Elm, h do
Marvin S., trav. salesman, h 110 Circular av
Mortimer W. (Strong Bros.) 87 Holmes road, bds do
Nelson E, painter, bds rear 107 Bradford
William H. (Strong Bros.) 87 Holmes road, bds do
Strout John, emp Taconic mills, h rear 1190 North
Struip Henry, emp Gimlich & White, h 80 Onota
St. Stephen's Episcopal Church, 55 Park pl c Allen
Stubbs Henchel A., policeman, h 3 Orchard
Sturgeon William, loom fixer Silver Lake mill, h 38 Spring
Sturgis Herbert, bookkeeper 167 Columbus av, h 81 W Housatonic
Sturtevant Mary B. Mrs., h 121 Beaver
Murry P., shoemaker, bds 121 Beaver
Styles Romea Miss, clerk 65 North, bds 87 First
Sugden Jonas, grocer 218 Columbus av, h 112 Circular av
Sugerman Joseph, peddler, h 270 King
Sullivan Catherine, widow Michael, h 89 Lincoln
Clara L. Mrs., h 270 North
Daniel H., h 44 Curtis
Daniel H., emp Silver Lake mill, h 11 Oak
Johanna, widow John, h 184 Burbank
John J., clerk 118 North, h 72 Summer
John M. (Sullivan & Campbell) 26 West, h 198 River
Margaret, widow Daniel, bds 243 First
Maurice E., rem to New York City
Michael, emp Taconic mill, bds rear 34 Madison av
Michael, laborer, bds 15 Lake
Patrick, emp Peck's upper mill, bds (35) 267 Peck's road
Patrick, laborer, h 319 Columbus av
Patrick J., cook emp 289 North, h 176 Beaver
Philip, rem to New York
Richard, building mover, bds 265 Beaver
& Campbell (John M. Sullivan and Thomas Campbell Jr. (livery and cab stable 26 West —See O'Sullivan
Sultaire Adolphe F., boss spinner Peck's lower mill, h (14) 575 Onota
J. Joseph, emp Peck's upper mill, h 16 Washington av

Sultaire Joseph, emp Peck's upper mill, h (40) 363 Pecks road
Jules, emp Peck's upper mill, h 117 Peck's road
Louis, emp Taconic mill, bds (40) 363 Peck's road
P. Adolphe, bds 296 Peck's road
Sulty Louis, ass't cook American House, bds do
SUN PRINTING CO. THE, Charles T. Plunkett, treas, 30 North—See p 351
SUNDAY MORNING CALL, Mrs. Mary J. Oatman publisher, 32 Cottage Row—See p 352
Sunderland Sarah, widow John, bds 76 West
Sunderman Jacob, emp P. E. St. Ry. Co, h 151 Seymour
William A., clerk 79 North, bds 151 Seymour
Superintendent of Schools, office City Hall
Supernaugh John, bds rear 265 West
Supple Grace I. Miss, bookkeeper 180 Columbus av, bds 29 Daniels av
Sutherland James G., farmhand, bds Dalton rd
Sutter Charles A., cabinetmaker emp 237 South, h 21 Silver
Suttle Ellen, widow Patrick, h 69 Weller av
James P., dyer, bds 69 Weller av
Patrick, emp S. N. & C. R. Mfg. Co., h 38 Alcove
Thomas L., emp 288 North, rms 284 do
Sutton Sanford, emp D. M. Collins & Co., h 39 Pleasant
Sutty John, confectionery and cigars 182 West, h 174 do
Swan Arthur N., bds n Pontoosuc Lake
Emma Miss, rem to New York
George E., laborer, bds n Pontoosuc Lake
Jeremiah, boats to let, Pontoosuc Lake, h do
Sweeney Edward, emp Dr. Mercer 140 First, bds do
James F., rem to Adams
John H., rem to New York City
Margaret Miss, dressmaker 23 Lincoln, h do
Peter, teamster, h 187 Robbins av
Thomas L., porter, rms 48 West Union
Sweet Charles H. Rev., h 100 Elizabeth
Chester H., clerk 79 North, bds 100 Elizabeth
Clarence D., emp O. W. R. Shoe Co., h 9 Cove
Daniel J., sewer inspector, h 42 Beaver
Julia L. Miss, Shaker Village. West Pittsfield
William A., rem to Richmond
Swift Anna C. Miss, rem to West Medford
Charles A., rem to Great Barrington
Lawrence C., physician and surgeon, office hours 9 to 11 a. m. and 7 to 9 p. m., 22 Pomeroy av, h do
Sykes Alfred P., farmer, h New Lenox road
Amos B., quarryman and farmer, h New Lenox rd
George W., stone mason, h New Lenox rd c Mountain road
Henry W., h 75 Daniels av
Herbert W., emp The Stevenson Co., h 17 Newell
Hiram B., stone cutter, h 49 Beaver

Sykes Martha M., widow B., h New Lenox rd
—See Sikes
Synan Henry, laborer, h 13 S Church
James W., city tax collector, office City Hall, bds 20 South Church
John, clerk 28 North, h 24 S Church
Mary, widow William, h 20 S Church
Mary A. Miss, teacher Briggs School, bds 20 South Church
Nellie M. Miss, teacher Briggs School, bds 20 South Church
Synyer James J., bds 18 Henry av
Romeo A., boss knitter D. M. Collins & Co., bds 18 Henry av
Syse Eliza, widow Robert, h 14 Beaver

TACONIC FARM, H. C. Valentine prop, M. Gardner sup't West c Valentine road and Onota Lake
TACONIC MILLS, Wilson & Horton props., off Wahconah n North, 1½ miles north from Park sq—See p 347
Taff George A., emp S. Elec. Mfg. Co., h 102 Elizabeth
Taffe Thomas, emp A. M. Benedict bds Benedict road
Taft Henry W.,pres. Third Nat. Bank,h 97 E Housatonic
James E., rem to Blackinton
Taguer Lawrence H., emp S. N. & C. R. Mfg. Co., bds 194 Wahconah
Talbert George, emp Silver Lake Mill, bds 52 Lake
TALBOT BROS., (Edwin A. and Charles H. Talbot) stationery, newsdealers and agents Columbia bicycles, 141 and 145 North—See p 359
C. Ernest, clerk Third National Bank, bds 106 Circular av
Charles H.(Talbot Bros.) 141 North,h 106 Circular av
Edwin A., (Talbot Bros.) 141 North, and sealer of weights and measures, h 9 Linden
Talcott John, rem to Brooklyn, N. Y.
Talham Joseph N., salesman Singer Mfg. Co.,h 34 S John
Tanner Arnold J. clerk Berkshire Loan & Trust Co., bds 68 Maplewood av
Edward E., emp O. W. R. Shoe Co., h 114 Second
Edward J., yard foreman Tanner, Hamilton & Co., h 118 Elizabeth
Frances, widow George H., bds 37 Circular av
Frederick W., (Tanner, Hamilton & Co.) 145 North, and conductor N. Y., N. H & H. R. R., bds American House
TANNER, HAMILTON & CO., (Frederick W. Tanner, William J. Hamilton, M. K. Lewis) coal, wood, hay and straw 145 North and 214 Fourth, yards Church—See p 372
Joseph, engraver emp 23 North, h 68 Maplewood av
Joseph N., emp A. A. Fobes, bds 68 Maplewood av

Tappen Eugene D., carpenter, h 21 Plunkett
Tarleton Mary Miss, bds 23 Melville
Tate Maggie, widow John B., h 17 S Church
William H., tinner emp J. P. O'Connell, h 19 River
Tatro Francis, laborer, h Dalton Division road
Frank D., teamster emp Z. A. Ward, h 80 William
Narcisse A., farmer, h Dalton Division road
Taubert Emil,weaver N. N. & C. R Mfg Co. h Summit av
Tausick Edward, bds 132 Columbus av
Tavener Clarence A., men's furnishings 281 North, h 38 Tyler
Tax Collector's office, City Hall 43 Park pl
Tayer William J.,emp J. J. Webster,bds 242 Pomeroy av
Taylor Benjamin, emp Gale Lumber Co., h 1 N Pearl
Catherine Miss, dressmaker 35 Third, h do
Clara P., widow Lewis W, h 47 Pomeroy av
Eva, widow John, bds 26 Forest pl
Everett W., prop Taylor Magnetic Institute 85 Summer h do
Frank D., (H. S. Taylor & Son) 111 North, h 106 Wendell av
Fred H., letter carrier, h 25 Harvard
George, coachman "Holmesdale," bds Holmes road
TAYLOR H. S. & SON, (Frank D. Taylor) clothiers, hatters, gents' furnishing goods and bicycles 107 to 111 North—See front cover
Henry F., carpenter, bds 310 South
James, bds 35 Third
John, bds 35 Third
Kate Miss, nurse, bds 110 Second
Magnetic Institute, E. W. Taylor prop, 85 Summer
Margaret Miss rem to Hudson, N. Y.
Mary Miss, h 35 Third
Theresa F., widow Frederick A., h 384 Fenn
William, laborer, rms 109 River
Teal Charles, emp Taconic Farm West, bds do
William H., laborer, h 168 Onota
Teale William, baker 24 Fenn, h 26 First
Tebo Charles A., emp S. Elec. Mfg. Co., h 95 Wahconah
TEELING BAKING CO. THE, bread and cracker mfrs. 206 Columbus av—See p 373
Cornelius J., engineer 206 Columbus av, h 112 Circular av
George B, emp A. H. Rice & Co., h 216 Tyler
House, Mrs. A. B. Clough prop, 353 North
Rufus A., bds 1063 North
William H., h 52 Broad
Temperance Hall 21 North
TEMPLE BROS. THE, granite and marble works 718 North—See p 380
David W., treas. The Temple Bros. 718 North, res Rutland, Vt.

Temple Edwin L., blacksmith emp B. & A. R. R., h 178 Francis av
John C., pres. The Temple Bros. 718 North, res Rutland, Vt.
Teot Joseph, emp 65 Columbus av, h 93 Daniels av
Onesime J., clerk 179 North, bds 93 Daniels av
Zettick, fireman B. & A. R. R., h 232 Bradford
—See Thuyotte
Terrett Kale E. Miss, bds 395 North
Terry Bertha Miss, h Shaker Village, W P
TETLEY JOSEPH H., agent Bay State Steam Laundry 76 West, h do—See p 364
Tetrault—See Tatro
Thatcher Carrie J. Miss, emp H. Stationery Co., bds 52 Francis av
Susie A. Miss, clerk 79 North, bds 52 Francis av
Thayer Andrew J., emp Hammond Bros., h Dalton road n school house, Coltsville
Emma J. Miss, bds Shaker Village, W Pittsfield
Thebode George, emp Peck's upper mill, h (32) 261 Peck's road
Therien Eugene, emp O. W. R. Shoe Co., bds 28 Crosby place
Thibault Joseph A., emp O. W. R. Shoe Co., rms 26 First
Thibodeau Cleophas, rem to Three Rivers
David, emp B. & A. R. R, h Junction
George, emp Taconic Mill, bds rear 1231 North
Joseph, emp Taconic Mill, bds rear 1231 North
Samuel, emp Peck's upper mill, h 148 Linden
Thickins John C, sup't W. E. Tillotson's Mill, h n do
Thersen William, baker emp 674 North, bds 676 do
THIRD NATIONAL BANK, H. W. Taft, pres., R. B. Bardwell cashier (3) Berkshire Life Ins. bldg 7 North—See p 338
Thobe Charles, carpenter emp C. E. Merrill, h 41 Newell
Thomas Brothers, (Charles A. and Edward A.), night soil removers and truckmen, 524 Peck's road
Charles A., farmer and (Thomas Bros.), 524 Peck's road, h do
Edward, bartender Burbank House, bds do
Edward A., farmer and (Thomas Bros.), 524 Peck's road, h do
Frank H., clerk 111 North, rms (23) 150 do
Fred A, rem to Canada
Fred W, barber emp 133 North, bds 21 So John
George, laborer, h Barkerville bey mill
George L., teamster, h 10 Lyman ct
Henry S., clerk 29 Fenn, h 125 Circular av
Jesse B., emp S Elec. Mfg. Co., h 16 So John
Jonathan laborer, h Stearnsville
Levi, laborer, h Barkerville
Silas P., emp W. E. Tillotson's mill, h Lower Barkerville

Thomas William, janitor Briggs School, h 21 So John
William R., draughtsman E. D. Jones & Sons Co, h Oxford n Brenton Terrace
Thomes John B., physician 365 North, h do
Thompson Betsey M. Miss, bds 27 River
Charles B., foreman O. W. R. Shoe Co., h 39 Tyler
Charles P., laborer, h 14 Goodrich
Charles V., brakeman N. Y., N. H. & H. R. R., h 13 S Church
Charles W, policeman, h 19 West Housatonic
Everett, emp 27 River, bds do
George, steel worker, bds Berkshire House
Henry E., clerk 137 Elm, h 84 Lincoln
Henry S, emp West n town line, bds do
Ida Miss, nurse 742 North, bds do
John W. Rev., pastor Fenn St. Meth. Church, h 49 Bartlett av
Martha A., widow William, h 376 Fenn
Myrtie A. Miss, bds 36 Robbins av
Nellie J. Miss, bds 4 Crescent
Thomas, janitor S. Elec. Mfg. Co. bdg., h 83 Cottage Row
Thomson William, foreman bindery Eagle Pub. Co., h 6 Orchard
Thorn Frank J., emp P. Woolen Mfg. Co., h 52 New Road
Thornbur Elizabeth Miss, Shaker Village, W Pittsfield
Thorne George W., h 57 River
Thornton William C., granite and marble worker 170 Wahconah, bds 44 Madison av
Thorpe Celia Miss, h Shaker Village, West Pittsfield
Thouot—See Tuyotte
Thur John, coachman emp Dr. Waite, h 114 Alder
Thurotzy Barbara Miss, rem to New York City
Joseph, rem to New York City
Thurston Eaton A, bookkeeper, h 363 Elm
Henry N., drug clerk 128 West, bds 118 Bradford
Louisa A., widow William A., h 278 Elm
Tier—See Tuyotte
Tierney Bridget, widow Peter S., housekeeper Barkerville
David F., h 84 Madison av
Edward, emp W. E. Tillotson, h off Gales av n railroad
Michael, peddler emp 166 Linden, h 283 Bradford
Thomas, emp W. E. Tillotson, h Gales av
William, emp Taconic mill, bds rear 1231 North
William J., laborer, h 34 Howard
William J., clerk 32 Depot, bds 34 Howard
Tifft Cynthia Miss, dressmaker, bds 7 Holmes road
Tighe Edward, bds 59 Beaver
James E., joiner, h 59 Beaver
Tilden George H. (Bromo Chemical Co.) 10 Columbus av, h 113 East Housatonic

Tillotson Alice B., widow G. Dwight, h 68 Bradford
William E., mfr. fancy cassimeres Tillotson's, also (D. M. Collins & Co.) Fourth n Fenn, h 192 South
Timbie Burtt M., rem to West Barnstable
Charles N., switchman B. & A. R. R, h 37 Curtis
Henry W., engineer B. & A. R. R, h 223 Francis av
William H., student, bds 37 Curtis
Timm Henry, bds 26 Alcove
Tippmen Linas, farmer, h Cascade
Titus Charles T., rem to Detroit, Mich.
Otis M., rem to Detroit, Mich.
Tobey Harry W., emp S. Elec. Mfg. Co., bds 44 Henry av
Marcus E., h 44 Henry av
Thomas, emp B. Mfg. Co., bds 44 Henry av
Tobin Abbie, widow John, h 200 Wahconah
Henry, emp Bel Air mill, bds 200 Wahconah
James H., rem to New Bedford
James H. Mrs., h 280 West
John, emp Bel Air mill, h 14 Washington av
Mary Miss, emp Bel Air mill, bds 4 Peck's road
William, emp Bel Air mill, bds 200 Wahconah
William H., policeman, h 34 Madison av
William H. Jr., conductor P. E. St. Ry. Co., bds 48 Orchard
Tocchio Jeldo E., laborer, h Junction n railroad bridge
Todd Anna Mrs., h 71 McKay
George E., teamster emp G. H. Cooper, h r 134 West
William, laborer, bds rear 134 West
Toland Frank L., machinist E. D. Jones & Sons Co., bds Berkshire House
Tolhurst William H., mechanic, h 16 Taconic
Tolman Caroline A., widow Albert, h 18 Church
Edward, special agent B. L. Ins. Co., bds 18 Church
George, ass't librarian B. Athenæum, bds 18 Church
William, special agent B. L. Ins. Co. (16) 7 North, bds 18 Church
Tomoshafsky Josef, h (25) Peck's road opp lower mill
Tompkins Clarence G., mgr. B. Elec. Co. 134 West, h 46 Henry av
Ernest A, clerk 134 West, bds 31 Wendell av
Helen A. Miss, bookkeeper 134 West, bds 46 Henry av
Jerome P., toolmaker emp 134 West, h 137 N Bradford
Mary E, widow Elmer, bds 85 Circular av
Tone Richard W., car inspector N. Y., N. H. & H. R. R., h 65 S Onota
Tonkin William J., window dresser 79 North, rms 36 W Housatonic
Toohey Bridget, widow Martin, bds rear 1153 North
Elizabeth F. Miss, teacher Morningside School, bds 698 North
George F., clerk 55 North, bds 698 do

Toohey Maggie Miss, bds 82 Lincoln
Margaret T. Miss, clerk 89 North, bds 698 do
Martin, emp W. E. Tillotson's mill, h n do
Mary, widow John, h 698 North
Mary A. Miss, teacher Russell School, bds 698 North
Michael J, emp W. E. Tillotson's mill, bds n do
Patrick, h 8 Mill Court
Patrick Jr., wool carder, bds 8 Mill Court
Peter, laborer, bds 268 Francis av
Sarah G. Miss, teacher Russells School, bds 698 North
Toole James, rem to Waterville, N. Y.
Tooley Edward M, emp Crane & Co, h Dalton road n town line
Torrey James C, mason, h 11 Maple
Tottingham Helene W., widow Anson, bds 44 Buel
Touchet Peter, emp P. Woolen Mfg. Co., h 1350 North
Thomas A, emp Mrs. E. Pomeroy, h 40 Worthington
Thomas L., laborer, bds 40 Worthington
Touponce Eugene, emp Peck's upper mill, bds (25) Peck's road opp lower mill
Valentine, emp Peck's upper mill, h (48) 377 Peck's rd
Tousick Edward, bds 132 Columbus av
Tower Carrie B. Miss, emp Z. & W. M. Crane, bds Dalton road near town line
Edward J., farmer, h 832 North
E. S. Mrs., h 228 Francis av
F. Leon, teacher Berkshire Business College, rms 192 Second
Fred L., clerk Burbank House, h 119 Elm
Jessie Miss, emp Z. & W. M. Crane, bds Crane av, Coltsville
Mildred Miss, emp Z. & W. M. Crane, bds Crane av, Coltsville
William F., agent Pontoosuc Lake Restaurant and boats to let, h 90 John
Tracy District School, Elm bey William
John H., clerk 27 Clapp av, h 29 Brown
Kate A. Miss, dressmaker, 105 W Housatonic, bds do
Thomas, farm hand, h West n town farm
Thomas W., clerk 179 North, h 15 Orchard
TRACY WILLIAM W., light machine and gun work r 395 Fenn, h 395 do—See p 348
Traders' Supply Co., 76 North
Trainor James, gardener, bds 107 South
James A., emp O. W. R. Shoe Co., h r 22 Winter
John J, emp O. W. R. Shoe Co., bds r 89 Second
Kate, widow Felix, h 83 Union
Mary, widow James F., h r 89 Second
Phillip E., ass't janitor Berkshire Life Ins. Co., rms 7 North
Traquair William mason, h 54 Parker
Trauschke Alfred E., watchmaker 141 Wahconah, bds do
Charles, h 141 Wahconah

TRAVELERS INSURANCE CO., Fred A. Cooley agt. (40 and 41) 24 North, 4th floor—See front cover
Traver Henry Jr., bookkeeper 41 North, h 10 Worthington pl
Horace B., emp Sisson & Robinson, rms 160 First
Robert, coachman, bds 10 Worthington pl
Trayer Eliza Miss, bds 89 South
Treadwell Jeremiah J., farmer, h Parker av n West
Treanor Catherine Mrs., h 40 Charles
James A., teacher Morningside School, h 40 Charles
Treat Edward, emp 33 Kellogg, bds do
Frederick, engineer P. Elec. Light Co., h 23 Wahconah
George C., bds 23 Circular av
Horace, fireman P. Elec. Co., h 23 Circular av
Minnie Miss, emp Pontoosuc Woolen Co., bds Stearnsville
Tremblay Louis, emp H. S. Wollison, bds 34 Cottage Row
Paul, emp 46 Columbus av, h 43 Adam
Trimblay Alexander, carpenter, h 120 Alder
Philo, carpenter, bds 101 Beaver
Trimble Florence A., widow John M., h 457 North
John M., draughtsman emp 24 North, bds 457 do
Tripp George L, inq. Berkshire House
Trowbridge Edward Mrs., bds 457 North
Troy John F., carpenter, h 319 Onota c Lake av
Joseph M., painter, bds 57 S Church
Laundering Co., Fahey & Jacobs props., Robbins av cor Linden
Lizzie Miss, rem to Dalton
Morris, emp Taconic Mills, h 67 Briggs av
Truden James J., watchman S. N. & C. R. Mfg. Co., h 174 Burbank
James L., asst train despatcher at Junction, bds 174 Burbank
TRUDEN JOHN N., carpenter and builder 271 Wahconah, bds do—See p 385
Louis J., bds 174 Burbank
Truden's Block, Spring cor Burbank
Trudo Alfred, clerk John O'Connell, bds 147 Beaver
Clarence L., emp O. W. R. Shoe Co, h 260 Beaver
Frank J., engineer P. C. Langdon, h 127 Beaver
Henry, tinner emp 213 West, bds 147 Beaver
Louis, harnessmaker, h 147 Beaver
Trumble Harmon A., rem to Lebanon
Marvin O., coachman A. J. Waterman, h West bey Taconic Farm
Trumbull William, peddler, rms 136 Union
Tubret Mary A. Mrs., h 16 Learned lane
Patrick, emp P. Woolen Mfg. Co., bds 45 Chatham
Patrick, emp Taconic mills, h 1244 North
Richard, emp P. Woolen Mfg. Co., h 45 Chatham
William, emp P. Woolen Mfg. Co., h 55 Chatham

Tucker Anna T., widow Richard H., h 220 Francis av
Caroline S. Miss, bds 105 E Housatonic
Catherine Miss, emp Silver Lake mill, bds 7 Pond
George H. (Dutton & Tucker) 44 West, county treasurer, office Court House, h 105 E. Housatonic
Joseph, district court judge Central Berkshire, office Court House, h 105 E Housatonic
Robert N., bookkeeper, h 223 Pomeroy av
Sarah S. Miss, bds 105 E Housatonic
W. Elmore, clerk Berkshire Life Ins. Co., h 51 Hamlin
William E., carpenter, h 374 South
Tuggey Charles F., clerk 135 North, bds 11 Beaver
Frederick, clothes cleaner 11 Beaver h do
Mabel M. Miss, emp O. W. R Shoe Co, bds 11 Beaver
Tulley Thomas E. (W. M. Burns & Co), bds Berkshire House
Tully William H., h 58 Francis av
Turn Hall, 113 Seymour
Turner Amanda Miss, teacher, bds 17 Stoddard av
Anna Miss, bds 47 Lake
Benjamin, rem to New York
Charles, laborer, h 24 Whipple
Charles D., emp Silver Lake mill, h 14 Wellington av
Charles E. P., bookkeeper, bds 47 Lake
David, teamster, h 24 Whipple
Eugene, emp J. L. & T. D. Peck Mfg. Co, bds Peck's road n Onota Lake
George H., emp Bel Air mill, h 22 Pontoosuc av
Joseph H, carpenter, h 11 Worthington pl
Katherine Miss, nurse 742 North, bds do
Martha L. E., widow Edwin, bds 17 Stoddard av
Moses, laborer, h 201 Beaver
Moses Jr., teamster 201 Beaver, bds do
Samuel, mason emp W. H. Turner, h 47 Lake
Samuel Jr., emp W. H. Turner, bds 47 Lake
Victor, emp J. L. & T. D. Peck Mfg. Co, h Peck's road n Onota Lake
TURNER WILLIAM H., mason and builder 47 Lake, bds do—See p 386
—See Latorno
Turtle William, lawyer (42) 24 North, Savings Bank building, h 65 Burbank
Tuttle Charles H., tinner emp 4 Bank Row, h 17 Daniels av
Tuyotte Victoria Miss, clerk 127 North, bds 93 Daniels av
Tyler Edwin B., foreman The Berkshire Heel Co., h 226 Fenn
John E., emp P. Woolen Mfg. Co., bds 50 New Road
Kittie Miss, emp Gov. Mill, res Dalton
N. Augustus, emp P. Woolen Mfg. Co., h 50 New rd
Tryphena B, widow Lester, bds 226 Fenn
Walter A., emp Taconic Mills, bds 50 New Road

UMBS JOSEPH J., carpenter emp Dodge & Devanny, h 36 Second
Umpleby Ada M. Miss, seamstress, bds 15 Noble av
Tamar, widow Thomas, h 15 Noble av
Union Chapel, Barkerville rd bey Shaker mill
Union for Home Work, J. A. Maxim supt., 119 Fenn
Unity Church, (Unitarian) 399 North
Unkamet Farm, W. F. Milton prop., Milton av
Urquhart James H., rem to North Adams
John, emp Taconic Mills, h 2 Washington av
John R., rem to North Adams
Urschell Jacob, rem to Albany, N. Y.

VADER GEORGE W., rem to Windsor
Lloyd C, rem to Windsor
Valbert Herman, emp A. H. Rice & Co., h 146 Burbank
Valentine Henry C., prop. Taconic Farm, h "Onota," West c Valentine road
Valin—See Volin
Valla C., cook American House, rms 52 First
Van Allen Anthony, bds 131 Water
Van Alstyne Charles P., station agent B. Div. N. Y., N. H. & H. R. R., bds Beech Grove av c W Housatonic
Van Bergen Belle R. Miss, teacher Pontoosuc School, bds 74 Linden
Garret, h 74 Linden
George H., clerk 223 Bradford, h 74 Alder
Willis G., letter carrier, h 41 Tyler
Van Blake William H., laborer, h 566 Fenn
William Jr., laborer, bds 566 Fenn
Van Bramer George M., emp 185 Fenn, h 141 Burbank
John A., emp 185 Fenn, bds 53 Pearl
Sarah, widow Albert G., bds 48 Orchard
William, emp 1277 North, bds do
Van Buren Frederick L., rem to Chatham, N. Y.
Herbert, waiter emp 14 Fenn, rms Tierney pl
James, laborer, bds Tierney pl
Sarah, widow Peter, h Tierney pl
William H., flavoring powder agt., h 180 West
Vance Joseph McArthur, architect (66 and 67) Savings Bank bldg. 24 North, bds Maplewood Hotel
Vandalia Club, 246 North
Van deBogart William W., patrolman, h 166 First
Vanderburgh Georgiana, widow William, h 90 Church
Van Deusen Albert N., salesman B. Mfg. Co., bds 292 West
Harry W., produce dealer, bds 127 Seymour
Henry B., steamfitter emp 68 West, h 338 Columbus av
John F., cigar store and real estate agent 29 North, h 19 Broad

Van Deusen Paul F., watchman Gov. Mill, Coltsville, rms (14) 95 North
Richard L., clerk 29 North, bds 19 Broad
William D., clerk 79 North, h 27 Burbank
Van Housen Wallace, teamster F. G. Guilds, bds 77 Beaver
VAN KLEECK WILLIAM H., gun and locksmith, also awning and tent mfrs. (3) 57 North, h 61 Wellington av—See p 363
William J, farmer, h 61 Wellington av
Van Patten William F., coachman, h 27 Church
Van Rensselaer Henry R., physician, residence Lanesboro
Van Valkenburgh Emma C. Miss, teacher Morningside School, bds 49 Melville
George, carriage trimmer 29 Renne av, h 68 Union
Harry, carriage mfr. 29 Renne av, bds 68 Union
John, carriagemaker emp 29 Renne av, bds 49 Melville
Louisa Mrs., h Cheshire rd
Nellie E., widow Morton, h 49 Melville
R. O., rem to Boston
Vanyan Peter, farmer, h Cascade
Varney Hattie A. Miss, emp S. Elec. Mfg. Co., bds 54 Wahconah
Mary J., widow Gamwell, h 54 Wahconah
Varrilly James M. Rev., asst. pastor Notre Dam R. C. Church, h 152 First
Vaughn Richard, switchman B. & A. R. R., h 179 Francis av
Veitch Georgianna Miss, nurse 742 North, bds do
Verchot Franz, emp Peck's upper mill, h (1) 525 Onota
Peter Jr., emp Peck's upper mill, bds (33) 263 Peck's rd
Vernion—See Lenoir and Vanyan
Vertefeuille—See Greenleaf
Viall Frances A., widow William G., dressmaker 20 Pearl, h do
William G., emp P. Elec. Co., bds 20 Pearl
Vickery Alfred H., emp Stevenson Co., bds 43 Third
Rosa, widow John H., h 43 Third
Videtto Alfred, painter emp 122 Columbus av, h 310 West
Vien—See Cummings
Vienna Pressed Yeast Co., Albert B. Stevens, manager, 539 South
Viens Charles, emp Wilson & Horton, h 254 Bradford
Charles Jr., barber 27 Fenn, bds 254 Bradford
Viets Whitney D., rem to Meriden, Conn.
Viger Louis S, h 27 Adam
Villeneuve Thomas, h 32 Third
Thomas H., foreman P. Carriage Co., bds 32 Third
William A, patternmaker S. Elec. Mfg. Co., h 67 Adam
Vincent Charles, emp O. W. R. Shoe Co., bds 18 Silver
Clifford, h 247 First

Vincent Delmer R., rem to Hudson, N. Y.
Frank L., carpenter, h 8 Oak
Leon, carpenter, h 18 Silver
Viner Alice M. Miss, rem to Lanesboro
Anna J., widow John, h 26 Crosby pl
Benjamin A, painter emp 122 Columbus av, bds 25 Appleton av
John, emp Taconic Mills, h North av
Victor, livery stable 119 West, h do
—See Feulliner
Vinette Henry F., emp The K. & W. Co., h 112 Third
Vinton Mary E, widow Edwin F., bds Elm n Dalton line
Vogel George, shoemaker 138 North, bds 14 East Mill
Louis C., bds 2 Tyler
Max, shoe store 48 North, h 238 Wahconah
William, shoemaker emp 48 North, h r 238 Wahconah
Volin Adelle Miss, dressmaker 25 Lincoln, bds do
Adolphus, rem to Southbridge
Amidia, blacksmith emp 83 McKay, h 31 Kent av
Angeline, widow Augustin, h 25 Lincoln
Charles A., emp 272 Fenn, bds 210 Appleton av
Elpheg, foreman 185 Fenn, h 210 Appleton av
Ernest, carpenter, h 101 Crofut
Frederick, clerk 21 Fenn, bds 20 Silver
George L., joiner emp 262 North, h 76 Second
Hattie A. Miss, stenographer P. Elec. Co., bds 81 Howard
Henry, carpenter, h 213 Francis av
Herbert A., emp T. L. Lowden & Sons, bds 210 Appleton av
James J., emp Bradley Bros., bds 70 Water
Joseph, emp P. Coal Gas Co., h 70 Water
Louis, joiner, h 20 Silver
Nelson, gardener emp 60 Appleton av, bds 81 Howard
Peter, emp A. H. Rice & Co., h Richmond rd, W. P.
Rose Miss, emp 81 Summer, bds 20 Silver.
Sophia, widow Theodore, h 81 Howard
Ulric, emp The K. & W. Co, bds 81 Howard
Volk Abram, bds 120 Appleton av
Edward E, assistant dentist (4) 95 North, bds 120 Appleton av
Robert W., dentist (4) 95 North, h 124 Appleton av
Voll Frank, painter emp 148 North, bds 34 Cottage Row
VOLL HENRY, painter and paper hanger 85 Burbank, h do—See p 380
Jacob I., painter, bds 114 Linden
Mary A. Mrs., h 114 Linden
VON NIDA HENRY, meat market 589 North, h 17 Von Nida av
Vosburg Charles W., tinner emp 30 Columbus av, h 256 Robbins av

Vosburgh Harriet T., widow John, h 34 N Pearl,
Jacob, bds 9 Lincoln
J. Alonzo, carpenter, emp P. Woolen Mfg. Co., h 44 New Road
Prudence, widow John, bds 44 New Road
Theodore, carpenter emp P. Woolen Mfg. Co., h 34 Park
Vuillemont August, emp O. W. R. Shoe Co., bds 133 Lincoln
Eloi C., emp C. Shoe Mfg. Co., h 133 Lincoln

WADDELL ALEXANDER H., rem to Chicago, Ill.
Wadhams' Block, 162 to 170 West
Electa S., widow Henry L., bds 262 South
M Alice, widow Lewis W., h 126 Elizabeth
Wagner Amelia M. Miss, nurse 742 North, bds do
Charles, emp E. H. Bridgman Dalton road n town line, bds do
Charles, meat market 307 North, h 13 Crosier av
Elizabeth Miss, clerk 103 North, bds 13 Crosier av
WAGNER H., grocer 223 Bradford and bakery 231 Fourth, h 226 Bradford—See p 376
Henry J., h 226 Bradford
Mary A. Mrs., housekeeper 11 Newell, bds do
W. Scott, rem to Brockton
Wah Quong, laundry 260 North, h do
Wahconah Flouring Mills, Gilbert West prop. 173 Wahconah
Wait Richard B., bootblack 8 West, h 93 Francis av
Waite Addie L., bds 340 North
Clarence H., druggist and physician 15 North, h 70 Wellington av
Lorenzo, physician 340 North, h do
Wakefield Charles Tilon, engineer High School, h 99 Cottage Row
Wakeman—See Weckman
Waldorph John B., emp 68 West, h 50 South John
Waldron Andrew O., carpenter emp Gale Lumber Co., h 12 Hamlin
Margaret F. Miss, nurse 742 North, bds do
Waldschmidt Katy C. Miss, dressmaker 79 North, bds 186 Second .
Walker Anna E. Miss, h 86 Center
Antone Mrs., h Cheshire road
Augustin R., bds Commercial House
Calvin H. rem to Lansingburgh, N. Y.
Egert D., emp Meadow Farm, Holmes road, bds do
Elliot, with A. H. Rice & Co, h 7 Broad
Frank, (Prince & Walker) 28 North, h George near South
Frank R., student (61) 24 North, bds George n South
Joseph, gardener, h 174 Beaver
Louisa H. Miss, bds 275 South

Walker Margaret E., widow John A., h 275 South
Mary M. Miss, bds 275 South
Sarah E. Miss, nurse 742 North, bds do
Wirt D., h "Blythewood," West and Churchill
Walkley William S., physician (19) Central Blk 73 North, rms do
Wallace Francis Eugene, emp Pomeroy Woolen Co., h Stearnsville
Michael, rem to Plymouth
William H., mason, builder, 20 Plunkett n Kellogg, h do
Walsh Anna A. Miss, dressmaker, h 17 Adam
Arthur F., bds 17 Adam
Daniel, emp W. E. Tillotson's mill, bds Gale av n do
Daniel J., teamster 579 Fenn, bds do
Edward C., emp Taconic Mill, bds 7 Leidhold pl
Edward J., hack driver emp 55 West, h 48 Adam
Ellen J. Miss, rem to Albany, N. Y.
George H., pres. Pittsfield Coal Co. 88 North, h 309
James, laborer, bds 92 Pearl
James, emp B. & A. R. R. round house, h 112 Second
James F., emp Taconic Mill, bds 7 Leidhold pl
John, motorman P. E. St. Ry. Co., bds 579 Fenn
John F., emp K. & W. Co., bds 112 Second
John J., teamster emp 88 North, h 9 Hayes place
Josephine, widow Thomas, h 76 Howard
Julia Miss, h 13 Learned lane
Louisa S. Miss, clerk 65 North, bds 309 West
Martin, joiner, h 76 Howard
Mary A. Miss, clerk 206 Columbus av, h 16 Crescent
Mary A. Miss, emp Gov. Mill, bds Dalton rd bey do Coltsville
Mary E. Miss, dressmaker emp 79 North, bds 17 Adam
Michael, laborer, h rear 71 Circular av
Patrick, emp S. N. & C. R. Mfg. Co., h 60 Alcove
Peter, laborer, h 56 Richmond av
Redmond, h 13 Learned's lane
Thomas, laborer, h 16 Crescent
Thomas, emp Taconic Mill, bds 7 Leidhold pl
Thomas, farmer, h Elm bey William
William H., emp P. Woolen Mfg. Co., bds 16 S Church
William H., conductor P. E. St. Ry. Co, bds 579 Fenn
William P., barber emp 6 Union, h 290 First
William T., bds 112 Second
Walter Adolph, emp S. N. & C. R. Mfg. Co., bds 32 Alcove
Edward, barber emp 18 Columbus av, bds 236 do
Paul H., weaver Bel Air Mill, bds 32 Alcove
William C., emp Peck's upper mill, h 32 Alcove
William G., rem to New York
—See Walters
Walters Alfred L., foreman S. Mfg Co., h 26 Alcove
Walton Robert, tin peddler and junk dealer 17 Brown, h do

Wands Benjamin J., emp B. & A. R. R., h Stearnsville
Warburton Ezra E., bds 242 Pomeroy av
Ward Almeron M., clerk Z. A. Ward, h 47 Reed
Amanda, widow James A, h 60 Elm
Guy M., emp Dalton, h Lenox av n Fairview av
Herbert P., bookkeeper, bds 186 Pomeroy av
Kate Miss, bds 74 Pearl
Keenan & Co. (Thomas Ward, William E. Keenan and James P. Carey), horseshoers 77 McKay
Thomas, (Ward, Keenan & Co.), 77 McKay, h 181 River
WARD ZADOC A., furniture mfr., doors, sash, hardwood lumber, stair builder, planing mill, etc., Center c West, h 186 Pomeroy av—See p 382
Warner Allie E. Mrs., h 21 Francis av
Annie L. Miss, rem to Canaan, N. Y.
Caroline P., widow Marshall, bds 128 South
Charles, emp S. Elec. Mfg Co., rms 136 Union
Charles, emp P. Woolen Mfg. Co., h 47 Chatham
Charles H., rem to Stockbridge
Chloe E. Miss, bds S Mountain
Cornelius, carpenter, bds 228 Wahconah
Emma, widow Lewis C. bds 265 Bradford
Fred, emp P. Woolen Mfg. Co., bds 47 Chatham
John, h 130 Bradford
John H., loom fixer Taconic Mills, h 228 Wahconah
J. Scott, laborer, h Stearnsville
Libbie Mrs., dressmaker emp 79 North, h 228 Wahconah
Milton B., lawyer (49) Savings Bank bldg, rms 211 South cor Broad
Sarah A. Miss, teacher, bds S Mountain road
Sarah J., widow Collins B., h S Mountain
Staples J., solicitor Berkshire Electric Co., rms 54 Summer
Thomas, bds S Mountain
Warren Abel S, carpenter, h 199 Pomeroy av
Emma L., widow Edward F., tailoress, h 34 N Pearl
Henry R., h 515 South
Margaret E., widow Stephen, bds 782 North
Walter C., farmer, h West n Parker av
William B., teamster, h Stearnsville bey school
Warriner James L, pres't Agricultural National Bank 11 North, h 130 East
Maria R. Miss, bds 130 East
Orlando, farmer, h New Lenox road
Washburn Martha, widow Luther, h S Mountain
Washington William H., emp 135 E Housatonic, bds do
Wasson Julia M., widow John B, bds 98 Union
Waterman Andrew J., lawyer 18 Bank Row, h 13 Broad
Arthur C. Mrs., housekeeper 22 Church
Charles I., laborer, h Lanesboro road n town line

Waterman Fred, bookeeper D. M. Collins & Co., h 79 Wellington av
George L., boiler maker emp 92 McKay, bds 21 Goodrich
Waters John W., general secretary and physical director Y. M. C. A. 142 North, h 26 Reed
Watkins C. B. Jr. Mrs., prop. Watkin's restaurant, 54 North, h do
Charles B. Jr., manager Watkin's restaurant, h 54 North
Fannie, widow Charles B., h 54 North
Frank P., mason, bds 54 North
Harriet L. Miss, teacher Elizabeth Street School, h 45 Reed
Horatio N., clerk, h 45 Reed
Russell C., farmer, h 87 First
Watson George A, clerk Berk. Life Ins. Co., h 301 Fenn
John, h 1366 North
John Edward, restaurant and boats to let, Pontoosuc Lake, h 1366 North
Julia M., widow John, bds 98 Union
Waugh Clarence Adams, organist M. E. Church and music teacher (10) 150 North, h do
Clarence H., piano tuner 144 North, h 221 East
C. Clifford, rem to Albany, N. Y.
Way Oscar, baker, h 68 Circular av
Walter H., music teacher (18) 150 North, h 100 Circular av
Weaser Carrie J. Miss, teacher Berkshire Business College, bds 16 Lincoln
Frank B., rem to Chicago, Ill
Mary A. Miss, emp D. M. Collins & Co., bds 16 Lincoln
William H., ins. agt., h 16 Lincoln
Weatherstone Mary F., widow Robert, nurse, rms 16 Taconic
WEAVER FRANK H., barber 219 West, bds Burbank House—See p 357
William S., laborer, h 131 Water
Webb Charles P., clerk 37 North, h 36 West Housatonic
Fred P., clerk 25 Orchard, bds 31 do
John F., clerk 25 Orchard, bds 31 do
Mary C. Miss, h 262 Fenn
Mary L. Miss, grocer 25 Orchard, h 31 do
Webber Willis A., h 367 North
Weber Daniel, emp Silver Lake Mill, bds 137 Lincoln
Webley Martha, widow Edward, h Barkerville
Webster John J., horse trainer and boarding stable 53 West, h 242 Pomeroy av
Lewis V., watchman Stevenson Mfg. Co., h 60 Lake
Lorrin A., rem to Lee
Mary C. Miss, rms 79 Maplewood av

Webster S. Delmer, emp Z & W. M. Crane, h Crane av, Coltsville
William H, machinist S. Elec. Mfg. Co., h 36 Myrtle
Wechter Emily M., widow Lucien, h 547 Fenn
Weckman George A., weaver emp P. Woolen Mfg. Co., bds 55 Chatham
John M, emp Taconic mill, bds 55 Chatham
Weed Charles H, h 94 Robbins av
George, rem to Lenox
Nellie J. Miss, mandolin teacher, bds 94 Robbins av
Weeks Charles F., train dispatcher B. & A. R. R., at Junction, h n do
Edith, widow William, clerk 79 North, h 46 Forest pl
Everatt H., emp Allen Farm, bds do
Harry E, draughtsman emp (61) 24 North, h 46 Forest place
Susan, widow Charles, bds 183 Elm
Wehry Frank C., driver emp 80 Linden, bds do
Henry, driver 674 North, h 38 Kent av
Weidman Frederick, h 289 Wahconah
Frederick W., emp Bel Air Mill, bds 289 Wahconah
Peter W., barber emp 57 North, bds 289 Wahconah
Weise Charles, farmer, h Lenox av near Fairview av
Edward, clerk city market, h 233 Columbus av
Ferdinand, h 233 Columbus av
Frank A, painter, h 245 Second
Fred J., carpenter, h 119 Lincoln
Weitzel Wm. J., emp E. D. Jones & Sons Co., rms 157 Summer
Welch Anthony, teamster Gimlich & White, h View n Onota
Edward J., 132 Bradford
Frank, laborer, h 86 Crofut
WELCH FRANK H., manager The Temple Bros., 718 North, h 5 Burbank—See p 380
James E., cook 36 West, bds 87 Church
John coachman J. R. Newman, rms 148 Union
Martin, emp G. A. Bidwell, h 336 Onota
Mary Miss, emp Silver Lake Mill, bds 19 Pond
Matthew, stone mason, h 268 Francis av
Michael, rem to Boston
Nellie Miss, dressmaker emp Cullen Bros., bds 268 Francis av
Nellie L. Miss, bookkeeper 37 West, bds r 412 Fenn
Patrick, emp N. Y., N. H. & H. R. R., bds 51 Division
Thomas, hostler emp J. E. Fahey, rms r Berkshire House
Thomas, rem to Boston
Thomas M., emp B. & A. R. R, h E Housatonic ext —See Walsh
Weldon Ellen, widow Patrick, bds Crane av n North
John T., boss wool sorter Taconic Mills, h Crane av n North

Weller Edgar M., farmer, h Elm bey school house
Emil, weaver, h 305 Onota
George E., farmer, bds Elm bey school nouse
Harry L. farmer, bds Elm bey school house
Irving E., emp N. Y., N. H. & H. R. R. freight house, h 311 W Housatonic
Israel C, commission merchant American House, bds do
Louis F., emp P. Woolen Mfg. Co., h 53 Chatham
Roy E., farm hand, bds Elm bey school house
WELLINGTON FURNITURE CO., furniture dealers and upholsterers 273 North—See p 362
H. H., treas. Cheshire Shoe Mfg. Co., 18 Kellogg, res Adams
Hiram B., pres. Wellington Furniture Co. 273 North, and treas. City Savings Bank of Pittsfield, h 57 Maplewood av
Hiram B. Jr., bds 57 Maplewood av
Marshall S., (Wellington & Crosier) 285 North and treas. Wellington Furniture Co., 273 do., h 149 Summer
Mary E. Miss, clerk City Savings Bank of Pittsfield, bds 57 Maplewood av
Thomas J., bookkeeper 273 North, bds 57 Maplewood av
WELLINGTON & CROSIER, (Marshall S. Wellington and Winthrop D. Crosier) undertakers 285 North—See front col'd p V
Wells Albert E., emp S. Elec. Mfg. Co., rms 75 South
Emily Miss, h 12 Pomeroy av
George, crier of courts Court House, h 78 Dunham
Lizzie Miss, bds 112 Union
Mary G. Miss, h 12 Pomeroy av
Rosalie Miss, rem west
Sarah A., widow Horace, h 311 North
Sarah O. Miss, h Dalton Division road
William M. Mrs., h 68 Bradford
Wellspeak Charles, laborer, h Turner av
Weltman Harry H., peddler, h 162 Linden
Nathan, pressman emp Journal Office, h 9 King
Welz Reinhold, emp Peck's upper mill, h 270 Wahconah
Wendell Hall, Miss E D. Rose prop., 31 Wendell av
WENDELL, THE John P. Doyle & Co, lessees, corner South and West—See opp p 9
Wendler Bernhard, emp P. Woolen Mfg. Co., h r 1212 North
Wentworth Celia H. Miss, bds Commonwealth av n Elm
Charles E., engineer B & A. R. R., h 235 First
Edward F., train dispatcher B. & A. R. R., h Junction
George M., dentist (14) 124 North, h Commonwealth av n Elm
Walter H., physician (56) Savings Bank Bldg, 24 North, h 128 South

Wentworth William P., M. D., eye and ear surgeon (11) 124 North, res Lee
William W., physician (56) Savings Bank Bldg., 24 North, bds 128 South
Werden Isaac J., steam fitter, h 68 Burbank
Minnie N. Miss, rem to New Haven
Ollie Miss, emp Eagle Pub. Co., bds 228 Francis av
West's Block, West c Clapp av
West Charles E., real estate 123 South, h do
Clara Mrs., bds upper Barkerville rd c So Mountain
Frank, physician, h 157 South
Frederick T., h Ogden Fnrm, New Lenox road
Gilbert, (Gilbert West & Son) 98 West, also flour and grist mill 173 Wahconah, h 160 South
Gilbert & Son, (Gilbert and William B. West) dry goods and groceries 98 West
Harry G., (P. Carriage Co) 83 McKay, h 30 E Housatonic
Part School, West cor Churchill
Street Cycle Co., bicycle agents 128 West
William, rem to Poughkeepsie, N. Y.
William B, (Gilbert West & Son) 98 West, bds 160 South
Western Union Telegraph Co., James A. Prentice manager, 128 and 7 North and Union depot, W. Pittsfield R. R. Station
Wetstein Richard C., emp S. N. & C. R. Mfg. Co, h 12 Burbank
Wetterberg Algot A., emp O. W. R. Shoe Co, h rear 89 Second
Whalen John, insurance agt. emp 124 North, h 14 Madison av
Patrick Mrs., emp Silver Lake Mill, bds 22 Lincoln
William J., music teacher Weller av ab Lenox av, bds do
Wheeler Albert, emp 309 Holmes rd, bds do
Carrie D. Mrs., milliner 32 Bank Row, h 22 Church
Charles H., joiner emp 262 North, h 335 South
Charles L., emp F. G. Guilds, h 2 Guilds pl
Frank M., carpenter emp 262 North, h 25 Meadow lane
Isaiah, farmer, h 310 First
James H., physician (8 and 9) 124 North, rms do
Martin, teamster F. G. Guilds, h 4 Guilds pl
Mary J. Miss, bds 14 King
WHEELER S. S., photographer, jeweler and bicycle agent 150 North, rms do—See p 361
William H., farmer, h New Lenox road
Winfield S, emp D. M. Collins & Co., bds 41 Orchard
Whelden Charles M., druggist, h 230 North
Charles R., emp Edward Davin, Dalton rd, bds do
Patrick, emp Taconic Mill, h 91 Wahconah
Whelden's Block, 226 to 238 North

Whipple Alden B. Rev., h 46 Pomeroy av
Charles C., clerk 179 North, h 131 Union
Henrietta Miss, nurse 334 First, bds do
John W., jailer County Jail, bds 264 Second
Phœbe J., widow Stephen T.. h 108 Summer
Phila M. Miss, teacher Berkshire School, bds 46 Pomeroy av
Sarah A., widow Samuel P., bds 131 Union
Whitaker Eugene U., emp 272 North, h 104 Robbins av
Whitbeck Arthur A., rem to Springfield
Helen M Mrs., bds 18 Myrtle
William, emp B. & A. R. R., h 19 Circular av
Whitcomb Nathaniel L., sign painter 161 North, h 202 Tyler
White Agnes Miss, ice cream and confectionery Pontoosuc Lake, bds 255 Lenox av
Andrew J., foreman O. W. R. Shoe Co., h 61 Orchard
Arthur E., clerk 79 North, h 27 Church
Archie M., driver emp Nelson Morris & Co., h 58 Spring
Chauncey M., shoemaker, bds 62 Wellington av
WHITE FRANK M, coal and wood 191 North, branch 89 Clapp av, h 77 Francis av—See p 371
Fred L., wireman emp 134 West, bds 255 Lenox av
George H., bookkeeper Gimlich & White 352 Columbus av, bds 373 do
James F., foreman Peck Mfg. Co, h 214 Wahconah
James W., farmer, h Cascade n Churchill
John, h 255 Lenox av
WHITE JOHN florist 213 New West n Church, branch store 26 South, h 191 New West—See p 369
John (Gimlich & White) 352 Columbus av, h 373 do
John Jr., foreman bottling department Gimlich & White, bds 373 Columbus av
Joseph L., barber 232 North, bds 255 Lenox av
Kate, widow Henry J., h 37 Wahconah
Leland W., emp National Biscuit Co., bds 102 Francis av
Louis, laborer, h 169 River
Lucinda E. Miss, dressmaker emp 79 North, bds 17 Clinton av
Manson R., bookkeeper Berkshire Loan & Trust Co., bds 136 Union
Monroe A, painter, h 62 Wellington av
Morgey A. Mrs., h 102 Francis av
Philip, laborer, h 126 Beaver
Rhoda M., widow Jacob H., h 261 Francis av
Victor, hostler emp 46 Columbus av, bds Columbus av
William H., emp National Biscuit Co., bds 102 Francis av
William G., policeman, h 136 Union
William H., bds 255 Lenox av
Wm. J., boss carder Peck's upper mill, h 290 Peck's rd

White—See LaBlanc
Whitehead Arthur, emp Taconic Mills, h 516 Wahconah
Whiteman Phoebe J., widow Philip, bds 53 Third
Whitford Kate Mrs., housekeeper 68 Alder
Whiting Charles W., teamster F. G. Guilds, h 1 Guild's place
John, bds 1 Guild's place
William H., messenger State House, Boston, h 51 Brown
William Woods, prop. W. W. Whiting Co. 96 Columbus av, also mayor, h 100 Wendell av
W. W. Co., mfrs. envelopes and writing papers 96 Columbus av
Whitman D. L., prop. Pittsfield and Hancock stage, (mail), res Hancock
Lillian B. Mrs., h 213 Pomeroy av
Whitmire Ambrose C., emp O. W. R. Shoe Co., h 45 Hamlin
Charles W., emp D. M. Collins & Co., bds 21 Lincoln
Christopher, emp O. W. R. Shoe Co., bds 21 Lincoln
Christopher Mrs, h 3 Parker
Eliza, widow Christian, h 21 Lincoln
Whitmore May Miss, dressmaker 70 Elm, h do
Whitney Arthur H., rem to Springfield
Charles H., manager furniture dept. 45 North, bds 353 do
Osborne A., emp S. Elec. Mfg. Co., h 82 Henry av
Whittaker—See Whitaker
Whittlesey Frank R., purchasing agt. S. Elec. Mfg. Co., h 38 Pomeroy av
William A., treas and manager P. Elec. Co., h 135 East Housatonic
& Sabin Building, Cottage Row facing Pearl
Wich Lawrence, emp Gimlich & White, h 112 River
Wickham James, gardener Meadow Farm Holmes road, h do
Wickwire Lee R., fireman N. Y., N. H. & H. R. R., h 312 West
Wieber Annie, widow Frank, h off 40 John
Joseph, emp Central Market, bds off 40 John
Wiemen—See Weinmann
Wigmore Michael, tinner emp 30 Columbus av, h 301 Onota
Wilbor Borden G, collector emp 88 North, rms 166 Union
Wilbur Arthur M, cashier B. & A. R. R. freight depot, h 200 Bradford
Charles W., h 37 Division
Elizabeth, widow Edward C., h 50 Daniels av
Jane A., widow Eleazer, h 14 Francis av
Wilcox Charles M., lawyer 28 West, bds 45 Linden
Marshall, lawyer 28 West, h 45 Linden
Reuben, engineer N. Y., N. H. & H. R. R., h 62 S Onota

Wilcox Roy M., foreman Sunday Morning Call, bds 13 Church
Thomas, emp Bel Air Mill, h 1143 North
William E., treas. B. Tack Co. 63 Pearl,bds 77 Onota
William E., engineer B. & A. R. R., h 96 W Housatonic
Wild Samuel G., h 227 Fenn
Wilde Samuel, painter, h 103 Howard
Wiley Harry, farmer, h S Mountain
John W., laborer, bds S Mountain
Wilkins E. E. & Co., (E. E. Wilkins and A. F. Read) druggists 226 and 228 North
Edgar E, (E. E. Wilkins & Co.) 226 North, h 28 Henry av
Perley E., emp W. E. Tillotson, h n do
Wilkinson William A., clerk 35 Fenn, h 8 Robbins av
Willard Henry, bds 183 Elm
H Francena Miss, h 27 Church
R. E. & Son, (Robert E. and Robert K. Willard) druggists 4 South
Robert E, (R. E. Willard & Son) 4 South, h 42 Pomeroy av
Robert K., (R. E. Willard & Son) 4 South, h 99 Wendell av
Willbrandt Henry, emp Henry Von Nida, 17 Von Nida av, bds do
Willcutt Mina M.,widow Eustis,rem to Stephentown,N.Y.
Willett John V., emp P. Mfg. Co., bds 37 Madison av
Mary, widow Simon, h 37 Madison av
Nelson, h 37 Madison av
Willey Ellen O. Miss, bds 20 Crosby pl
Sarah E., widow Benjamin F., bds 28 Hamlin
Williams Adrian, miller Shaker Mill, h n do Stearnsville
Albert, boss weaver Silver Lake Mill, h 103 Lincoln
Alice S. Miss, dressmaker 40 Reed, rms do
Amelia, widow Ansel H., h Elm n Dalton line
Arthur, painter and paper hanger 47 Pearl, h do
Arthur Mrs., dress and cloakmaker 47 Pearl, h do
A. T. Stewart, salesman, h 80 Maplewood av
Caroline, widow Robert, bds Stearnsville n Shaker Mill
Charles, teamster F. G. Guilds, bds 52 Guilds pl
Cyrus J., farmer, bds Elm n Dalton line
Edwin A., laborer, bds 367 Elm
Eleazar (Williams Hardware Co) 166 North, h 43 Henry av
Ella Miss, nurse 742 North, bds do
Ella O. Mrs., art needle work 98 Bradford, bds do
Emerson, rem to Cheshire
WILLIAMS HARDWARE CO., (Eleazar Williams and Selden D. Andrews) hardware, iron, steel, paints, oils, glass, etc., Academy of Music blk 166 North —See p 367

Williams Ira, emp W. C. Warren West n Parker av, bds do
John, emp B. & A. R. R., h Dalton rd at Junction
John B., bds 80 Maplewood av
John H., emp Peck's upper mill, h (45) Highland av n Peck's rd
Leonard, farmer, h 288 Elm
Leroy, boot black emp 232 North, bds 91 Pearl
Luther P., farm hand, h 371 Elm
Maria, widow Peter, rem to Copake, N. Y.
Mary L., widow Samuel S., nurse, bds 224 Bradford
Nettie H. Miss, clerk, bds Barkerville
Rachel, widow Urias, h Barkerville
Ralph H., student (4) 181 North, res Cheshire
Robert F., emp 213 West, bds n Shaker Mill, Stearnsville
Roy, bds 91 Pearl
Zadoc G., driver emp 206 Columbus av, h 6 Hayes place
WILLIS LOUIS K., wood carver and sec'y Harmonic Quartette, 96 Columbus av, h 8 Prospect—See p 382
Willner Samuel M., emp J. L. & T. D. Peck Mfg. Co., h 18 Wellington av
Wilmot Charles J., rem to Washington, D. C.
George, student, bds 25 Pleasant
Harry E., h 108 Robbins av
John, emp Silver Lake Mill, h 9 Cove
John M., watchman Silver Lake Mill, h 25 Pleasant
Mary Mrs., h 9 Cove
Wilner Charles E., emp Z. Crane Jr. & Bros., h Dalton road, Coltsville
S. Adelbert, laborer, bds Dalton road, Coltsville
Wilsey David, joiner, bds 62 Beaver
Gertrude Miss, rem to North Adams
James H, painter, h 60 Appleton av
Wilson Agnes Miss, h 80 Center
Annie Miss, emp depot restaurant, rms do
Arthur M., emp C. Shoe Mfg. Co., bds 86 Lincoln
Charles, emp W. E. Tillotson's mill, bds n do
Charles H., student, bds 32 Elizabeth
Debora A., widow Benjamin, bds 71 W Housatonic
Edward B, manager National Biscuit Co. 206 Columbus av, h 107 Union
Edward S., with Wilson & Horton, bds 32 Elizabeth
Emily B., widow Edward B., bds 27 E Housatonic
Fannie Miss, h 80 Center
George A., rem to North Adams
George J., emp W. E. Tillotson's mill, bds n do
Harriet B. Mrs., housekeeper 17 Howard
WILSON H. NEILL, architect (60) Savings Bank blk, 24 North, h 130 Wendell av—See p 343

Wilson James, (Wilson & Reed) Berkshire Life Ins. bdg, 18 West, and (Wilson & Horton) h 32 Elizabeth
James, emp W. E. Tillotson's Mill, bds n do
James S , emp 206 Columbus av, h 42 Adam
Juliette, widow William, h 16 Worthington
Margaret, widow George, h n Tillotson's Mill
Parthena S. Mrs., h 74 River
William J., emp W. E. Tillotson, bds n do
William M., butcher emp 230 Fourth, h 86 Lincoln
WILSON & HORTON, (James Wilson and Arthur Horton) props. Taconic Mills, fancy cassimere mfrs. Wahconah —See p 347
WILSON & READ, (James Wilson and Franklin F. Read) real estate and general insurance agents Berkshire Life Insurance bdg 18 West—See front cover
Winchell George A., h 358 West
Harry, lineman, h 32 Fourth
Mary C. Mrs., h rear 95 Church
Winchester Julius, laborer, bds 87 Pearl
Winegar Barbara Miss, housekeeper 12 Burbank
Wilbur C., clerk 99 North, h 16 Second
Wink Frank, clerk 192 West, h 4 Washington av
Winn John, bds Hancock rd
Thomas, bds Hancock road
Thomas, emp Taconic Mills, bds Hancock road
Winnard Edward, brakeman, bds 11 Jordan av
Frank, h 11 Jordan av
Frank Jr., emp W. E. Tillotson, bds 11 Jordan av
Henry L., brakeman N. Y., N. H. & H. R. R., h 15 Jordan av
Winslow William H., rem to Maine
Winters Elizabeth M. Miss, clerk 50 North, bds 21 Orchard
Frederick F., emp P. Woolen Mfg. Co., h 9 Chatham
George, teamster, emp 45 Clapp av, h 21 Orchard
Mabel H. Mrs., h 42 Kent av
Wise Edward J., h 23 Newell
Frank L., bds Elm n Dalton line
Fred J., carpenter, h 119 Lincoln
—See Weise
Witherow Michael, emp E. D. Jones & Sons Co., h 227 Robbins av
Withey John, emp W. E Tillotson's mill, bds Stearnsville
Withington Alfreda B., physician 163 South h do
Wittan Isaac E , supt. S. N. & C. R. Mfg. Co., h 275 Wahconah
Wixson Charles, emp Mrs. E. P. Sampson, bds 183 Elm
Laura Miss, emp H. Stationery Co , rms 23 Adam
Robert, emp 1277 North, bds do
William A., emp Shaker Village, h 101 First
Wohl Clara Mrs., h 324 Wahconah

Wolcott Della E., widow William h off 147 Second
Wolf Charles F., emp Taconic Mill, h 60 Division
Robert, farmhand Beaver n Junction, bds do
Wolfe John S., (The John S. Wolfe Co.) 36 Clapp av and pres. Berkshire Mfg. Co , h 169 South
WOLFE JOHN S. CO. THE, wholesale dealers flour, feed and grain and provision dealers 36 Clapp av —See p 372
Wolff Charles M., clothing and merchant tailor 80 North, h 213 Francis av
Louis, clerk 80 North, h 35 Daniels av
William M., rem to Danbury, Ct.
Wollison's Block, 134 to 156 North
Hall, 150 North
George G., clerk 156 North, h 90 Francis av
WOLLISON HERBERT S., painter, wall papers, paper hanger, artists' materials and picture framing, etc. 148 North, bds 58 Union—See p 365
Jane A., widow George W., h 90 Francis av
Reuben D , h 58 Union
Samuel L., h 20 Taylor n South
Woman's Art Exchange, Mrs. E. V. B. Baird manager, 79 South
Wood Alexander, rem to Buffalo, N. Y.
Alice J. Miss, clerk 26 South, bds 191 New West
Arthur H., lawyer 30 Bank Row, bds 147 Pomeroy av
WOOD BROS., (Joseph H. and William P. Wood) pianos, organs and musical merchandise 131 North—See front colored page III.
Dwight A., rem to Stottsville, N. Y.
Dwight A. Jr., (Wood & Qua), 7 Morton pl, h 73 Burbank
Edgar M., lawyer and United States commissioner 30 Bank Row, h 147 Pomeroy av
WOOD EDGAR P., wholesale beef and provisions 167 Columbus av, h 28 Clinton av—See p 377
Edgar P. Jr., farmer, h Cascade
Frederick B., painter, h 68 Circular av
George Mrs., emp P. Woolen Mfg. Co., bds 40 New Road
Helen Miss, milliner emp 79 North, bds 101 Wendell av
Jane Miss, bds 223 Francis av
John P. shoemaker, h 57 Daniels av
Joseph H , (Wood Bros.) 131 North, h 42 Howard
Leon, emp S. Mfg. Co., bds 64 Maplewood av
M. Anna Miss, teacher, bds 147 Pomeroy av
Mabel C. Miss, clerk 131 North, bds 42 Howard
Mary A. Mrs., bds 328 First
WOOD OLIVER L., deputy sheriff, in Berkshire, Hampshire and Hampden counties, and auctioneer, office Court House, h 126 Francis av—See p 344

Wood Richard A., trav. salesman Wood Bros., h 57 Daniels av
Samuel C., mfr. elastic bandages, stockings, etc., 40 Stoddard av, h do
Thomas, teamster emp 108 Fenn, rms 22 First
Walter A., mowing machines, transfer office 156 North
Walter M., h 181 Columbus av
William A., rem to Boston
William P., (Wood Bros.) 131 North, h 48 Onota
& Qua, (Dwight A. Wood Jr. and John C. Qua) saloon and lunch room 7 Morton pl
—See Godbois
Woodard Alvah J., rem to Waterloo, N. Y.
Woodlawn Company The, real estate, W. R. Gardener treas. and manager, 92 Renne av
Woodman Otis M., mason emp 180 Columbus av, rms 17 Church
Woodruff Ella Mrs., trained nurse and massure 576 North, bds do
Fred K., conductor B. Div. N. Y., N. H. & H. R. R., h 36 Robbins av
Morgan L., physician 86 North, h 576 do
Wood's Block, 30 to 32 Bank Row
Woods William H., market gardener, h 393 Elm
Woodward Benjamin F., sec. Pittsfield Coal Co. 88 North, h 12 Adam
Louisa T., widow Henry, bds 185 East
Mary E., widow E. B., h 12 Adam
Myron, agt. Union Pacific Tea Co., bds 165 King
Worcester Julia A. Miss, proof reader Journal, bds 157 Beaver
Nancy G., widow Ephriam P., h 157 Beaver
Worden Olive Miss, emp Eagle Pub. Co., bds 68 Burbank
Working Girls' Club, (15) 150 North
Wormsley Andrew J. D., laborer, h 135 River
Wright Arthur, lineman P. Elec. Co., h 40 Burbank
Charles C., bookkeeper Hinsdale Bros., h 144 Francis av
Charles H., lawyer (52) Savings Bank Building 24 North, bds 144 Francis av
Cornelius W., furniture, carpets, stoves, crockery, etc. 35 and 37 Fenn and 13 and 17 Renne av, h 43 Francis av
Edgar M., clerk 179 North, h 145 River
George, drug clerk, bds 423 North
George F. Jr., (Dr. W. H. Currier & Co.) 75 North, bds 101 Fenn
Hattie Miss, clerk 79 North, bds 56 Francis av
James A., farmer, bds 298 Tyler
Jesse Franklin, farmer, h 298 Tyler

Wright Joseph C., driver Adams Exp. Co., bds 56 Francis av
Margaret J. Miss, clerk Kennedy & MacInnes, bds 56 Francis av
Orra P., (Wright & Balzer) 96 Columbus av, h 56 Francis av
WRIGHT & BALZER, (O. P. Wright, J. W. Balzer) cabinet makers and interior finishers, 96 Columbus av—See p 382
Wurst Ferdinand, emp Bel Air Mill, bds 83 Peck's road
Wurthman Augusta M. Miss, nurse 742 North, bds do
Wylie Alexander, tailor (10) 124 North, res Dalton

YATES ELMER M., emp Silver Lake Mill, h 20 Curtis
Willard E, emp Silver Lake Mill, bds 20 Curtis
Yeadon Albert, emp P. Woolen Mfg. Co., h 154 Lincoln
A. Marshall, emp P. Woolen Mfg. Co., h 54 Harris
George, emp P. Woolen Mfg. Co., bds 54 Harris
Yiuon Hypolite, mason builder 253 River, h do
—See Young
Yost Jacob E., emp Silver Lake Mill, h 137 Lincoln
Young Charles H., carpenter, h Hancock rd c Lanesboro rd
Edward P., brakeman B. & A. R. R., h 48 Adam
Elizabeth Mrs., bds Barkerville
Fred C., ass't ticket agent Union Depot, h 41 Division
George P., carpenter, h 116 Linden
Lillian M. Miss, dressmaker 253 River bds do
Mary, widow Peter, h 253 River
Men's Christian Association, 142 North
—See Yinon
—See Lejenesse

ZAPF ELIAS S, joiner, h 35 Henry av
Zehnder Michael, laborer, bds 245 River
Michael Jr., bds 245 River
Zeigler Frederick, painter and paper hanger 122 Columbus av, h 24 S John
Frederick Jr., painter emp 122 Columbus av, bds 24 S John
Zhan Domminik, teamster, h 26 View c Daniels
Stephen, emp Peck Mfg. Co., bds 26 View cor Daniels
Zimmerman Matthew, emp Teeling Baking Co., bds 132 Columbus av
Zink Michael, emp E. D. Jones & Sons Co., h 75 Tyler
Zions Evangelical Lutheran Church, 74 First
Zopf Benedict D., painter, h 206 Linden
Zwingelstein Dominique, bds (41) 365 Peck's road
Emil, emp Peck Mfg. Co., h (41) 365 Peck's road
Eugene, emp Peck's upper mill and barber (25) Peck's road opp lower mill, h do

THE EAGLE

COMBINATION

LETTER AND COPY BOOK.

AN INDISPENSABLE ARTICLE FOR BUSINESS AND MANUFACTURING HOUSES.

GIVES A PERFECT COPY.

NO CLOTHS TO WET OR PRESS TO WORK.

Price only $2.50.

Eagle Publishing Co.,

30 COTTAGE ROW,

PITTSFIELD, - - MASS.

PITTSFIELD BUSINESS DIRECTORY.

Acids.

DUTTON & TUCKER, 44 West—See p 367
FOOTE WILLIAM B. & CO., 82 West—See p 348

Agricultural Implement Dealers.

BARKER & BELDEN, 126 and 128 North—See p 366
HALL THOMAS E., 28 West—See p 387
HOWARD & MORROW, 59 North—See p 366
KIRCHNER J. W., 156 North—See p 366
WILLIAMS HARDWARE CO., 166 North—See p 367
Wood Walter A., (transfer office) 156 North

Ammonia Mfrs.

Frish A. N. & Son, 247 Onota
GOLDENER MAX, 10 Melville—See p 379

Aniline Dyes.

DUTTON & TUCKER, 44 WEST—See p 367
FOOTE WILLIAM B. & CO., 82 West—See p 348

Annunciators (Electric.)

Berkshire Electric Co., 134 West
EUREKA ELECTRIC CO. THE, 54 North—See front cover

Antiques, Curios, Rare Bric=a=Brac, Lanota Toilet Articles.

MAXIM J. A., 296 North—See p 359

Apothecaries.

Currier W. H. Dr. & Co., 75 North
Fahey J. J. & E. F., 317 North
Hull F. A., 38 North
Hydren Carl, 223 North
Manning John H., 163 North
Murphy John J., 198 North
Rice W. K., 128 West
Waite Clarence H., 15 North
Wilkins E. E. & Co., 226 and 228 North
Willard R. E. & Son, 4 South

Architects.

Jones E. D. & Sons Co., (mill) 25 Depot cor McKay
Rathbun & Harding, 28 West
Vance Joseph McArthur, (66 and 67 Savings Bank bld. 24 North
WILSON H. NEILL, Savings Bank bld 24 North—See p 343

Art Gallery.

Berkshire Athenæum, 44 Bank Row

Art Needle Work and Materials.

Williams Ella Mrs., 98 Bradford

Artists.

Chapin Albert N. Mrs., 25 Church
Fitch George L., (12) 150 North
HULSE I. A. MRS., (portrait and landscape) 88 Howard —See p 358
Kellogg Inez, Bank Row cor South

Artists' Materials.

Blatchford George, 34 North
TALBOT BROS., 141 and 145 North—See p 359
WOLLISON H. S., 148 North—See p 365

Asphalt Floors.

HEALY T. J., 18 Oak—See p 387

Atomizer and Sprinkler Mfrs.

KIRCHNER J. W., 156 North—See p 366
Lenox Sprayer Co., Moses E. Goldman mgr., 43 West

Auctioneers.

FISH ORLANDO S., Court House—See p 343
Burns J. M., 22 Summer
Nash H. B., (1) 124 North
Newton Henry H., 31 North
Van Deusen John F., 29 North
WOOD OLIVER L., Court House—See p 344

Auction and Commission House.

Pittsfield Auction and Commission House, J. M. Burns mangr., 22 Summer

Awnings, Tents, Etc.

Carpenter Willard W., 137 North
VAN KLEECK W. H., 57 North—See p 363

Bakers.

Carson Thomas, 236 North
Curtin P. P., 12 Peck's road
Diehl Martin, 674 North
Dorgerloh & Loehr, 80 and 150 Linden
GATES GEORGE A. MRS., 331 North—See p 373
NATIONAL BISCUIT CO., Teeling Bakery Branch 206 Columbus av—See p 373
POWER JAMES W., 162 West—See p 373
RICE EDWARD F., 178 North—See map
St. James & Fitzgerald, 258 First
Teale William, 24 Fenn
WAGNER H., 231 Fourth—See p 376

Baking Powder Mfrs.

Merchant's Baking Powder Co., Miss Alice N. Merchant prop., 187 Francis av

Bands and Orchestras.

Barnard's Orchestra, L. V. Barnard leader 18 Prospect
CLARK'S ORCHESTRA, Arthur E. Clark leader and mgr., 25 Willis—See front col'd p V
Germania Orchestra, Charles F. Smith leader, 51 Bartlett av
Pittsfield Banjo, Mandolin and Guitar Club, William K. Bedford bus. m'gr., office 150 Wahconah
Pittsfield Orchestral club, W. H. Adams manager, 131 North
St. Joseph's Band, C. R. St. James leader, 268 North
St. Joseph's Orchestra, Arthur Paine leader, 268 North

Banks.

AGRICULTURAL NATIONAL BANK, 11 North—See p 337
BERKSHIRE COUNTY SAVINGS BANK, Savings Bank Bld. 22 North, cor Park pl—See front col'd p X
BERKSHIRE LOAN AND TRUST CO. OF PITTSFIELD, Savings Bank Bld. 26 North—See front cover
CITY SAVINGS BANK OF PITTSFIELD, 273 North —See p 338
Pittsfield Co-operative Bank, (1) 124 North
PITTSFIELD NATIONAL BANK, 3 North—See p 337
THIRD NATIONAL BANK, 7 North—See p 338

Barbed Wire Dealers.

KIRCHNER J. W., 156 North—See p 366

Barbers—See also Hairdressers.

Anderson D. H., 142 North
Beitzel C. H., 1203 North
Beron & Rickson, (3) Hull & Morton Blk 183 North
Brasse Louis, 31 North
Christman C. E., 54 North
Dittman F., 144 Wahconah
Doran F. J., 111 Wahconah
Doran Patrick J., 6 Union
Frank W. H., 184 West
Garvey P. H, (2) 133 North
Gilbert John, 19 Dunham
Gregory William, 57 North
Harrison George B., 120 North
Jandro William L., 290 North
Kusch Samuel M., 143 North
Lamphier J. H., 113 Wahconah
Lee W. H 9 Morton pl
Lehn H. H., 18 Columbus av
Little William E., 144 Columbus av
McDonough J. J., 235 North

McManus Patrick F. Jr., 89 Wahconah
Norton John H., 217 Fourth
Rickheit Conrad C., 666 North
Robarge Bros., 52 West
Roberts T. Hubert, 42 North
Savary Alfred, 149 North
Schwarz Philip, 8 West
Viens Charles Jr., 27 Fenn
WEAVER FRANK H., 219 West—See p 357
White Joseph L, 232 North
Zwingelstein Eugene, (25) Peck's rd, opp lower mill

Bath Room.

WEAVER FRANK H., 219 West—See p 357

Beef Dealers (Wholesale.)

Morris Nelson & Co., Charles A. Browne mgr. Depot cor McKay
WOOD E. P., 167 Columbus av—See p 377

Bell Hangers (Electric.)

Berkshire Electric Co., 134 West
EUREKA ELECTRIC CO. THE, 54 North—See front cover

Belting.

DUTTON & TUCKER, 44 West—See p 367
FOOTE WILLIAM B. & CO., 82 West—See p 348
KIRCHNER J. W., 156 North—See p 366

Bicycle Agents.

ALEXANDER & DURKEE, 97 Fenn—See p 360
BARKER & BELDEN, 126 North—See p 366
Blatchford George, 34 North
Cone Abraham M., 122 West
DEVALL WILLIAM J., 178 West—See p 360
Edwards Jewelry Store The, 44 North
HOPKINS G N., 186 North—See front col'd p II
KIRCHNER J. W., 156 North—See p 366
MEAD W. D. B., 318 to 326 North—See p 390
National Bicycle Co., 12 Bank Row
Newman J. R. & Sons, 102 North
Robbins Frank A., 23 North
SMITH F. M., rear 96 Columbus av—See p 360
STILSON H. M., 27 North—See front cover
TALBOT BROS, (Columbia) 141 North—See p 359
TAYLOR H. S. & SON, 107 to 111 North—See front cover
WHEELER S. S., 150 North—See p 361
West Street Cycle Co., 128 West

Bicycle Livery.

ALEXANDER & DURKEE, 97 Fenn—See p 360
Eisner Max, 134 North
EISNER MAXWELL, 126 North—See p 366

Bicycle Repairers.

ALEXANDER & DURKEE, 97 Fenn—See p 360
BARKER & BELDEN, 124 and 126 North—See p 366
Cone Abraham M., 122 West
DEVALL WILLIAM J., 178 West—See p 360
Eisner Max, 134 North
EISNER MAXWELL, 126 North—See p 366
Messier Louis, 22 Dunham
National Bicycle Co., 12 Bank Row
SMITH F. M., rear 96 Columbus av—See p 360
TRACEY W. W., 395 Fenn—See p 348

Bill Posters.

Callahan & Durkee, 311 North

Billiard and Pool Rooms.

AMERICAN HOUSE, 26 Columbus av—See p 392
BURBANK HOUSE, Ross & Quaid props. 227 West, opp depot—See opp p 8
DeLibardie H., 112 West
Doran F. J, (pool) 111 Wahconah
Stone C. A., 116 West

Blacksmiths.

ALBERT LOUIS & SONS, 105 Wahconah—See p 390
Beauchaine George F., 65 Pomeroy av
Burlingame G. E., Peck's road n Onota Lake
Cassidy James, 71 McKay
Chapel Adison M., 272 to 276 Fenn
Coty Ishmael, Barkerville n Shaker mill
Cummings Edward, Barkerville road n Shaker mill
Cummings Peter, 146 Columbus av
Deeley & O'Keefe 41 McKay
Dudley Sidney, 40 Church
Fallon Patrick H., 33 McKay
Kelly J. W., rear 22 Summer
MacDonald Jerry E., 206 Fenn
McCORMACK J. H., 8 Center—See p 390
McDermott Patrick, 20 Alcove
MERRILL C. E., 262 North—See front col'd p IV
Mickle Thomas S., Stearnsville n schoolhouse
O'Connor Dennis, 67 New West
PITTSFIELD CARRIAGE CO., 83 McKay—See p 391
Stapleton John, 9 Whipple
Van Valkenburg Harry, 29 Renne av
Ward Keenan & Co., 77 McKay

Blank Book Dealers.

NUGENT WILLIAM, 139 North—See p 359
TALBOT BROS., 141 and 145 North—See p 359

Blanket Mfrs.

PONTOOSUC WOOLEN MFG. CO., Pontoosuc 2 miles from the Park—See p 345

Bluing Mfrs.

Frish A. N. & Son, 247 Onota

Boarding Houses.

Adams H. E. Mrs., 132 Columbus av
Bassett John W. Mrs., 13 Church
Benedict O. T., 1277 North
Bentley M. E. Miss, 35 Bradford
Cronin Margaret Mrs., 34 Cottage Row
Ferris Catherine Mrs., 83 First
Holder Emma Miss, 292 West
Hurley Michael, 225 River
Kearney J. J. Mrs., 268 West
O'Brien M. E. Mrs., 64 Pearl
Osgood James E. Mrs., 32 First
Rose E. D. Miss, 131 Wendell av
Teeling House, 353 North

Boats to Let.

Burlingame F. J, Onota Lake
Swan Jeremiah, at Pontoosuc Lake
Tower W. F., agent, Pontoosuc Lake
Watson John Edward, Pontoosuc Lake

Boiler Grates.

Chapel Adison M., (Rogers patent) 272 to 276 Fenn

Boiler Makers.

Chapel Adison M., (repairer) 272 to 276 Fenn
RUSSELL H. S., 92 McKay c Market—See p 347

Bonds and Mortgages.

COOLEY F. A., (40 and 41) Sav. Bank Bdg. 24 North—See front cover
PARTRIDGE HARVEY W., 128 North—See p 342
RUSSELL FRANK & CO. (24) Sav. Bank Bdg. 24 North—See back cover

Book Binders.

Ballard H. H., (The Klip) 247 South
EAGLE PUBLISHING CO., 30 Cottage Row—See p 349

Booksellers and Stationers.

Blatchford George, 34 North
Edwards James H., 115 Wahconah
MEYER CLARENCE I., 305 North—See p 359
NUGENT WILLIAM, 139 North—See p 359
Pittsfield Branch Bible Society (bibles) Fenn cor Renne av
PITTSFIELD NEWS CO., 7 North—See p 359
TALBOT BROS, 141 and 145 North—See p 359

Boot and Shoe Dealers.

Branley & Linnehan, 151 North
Brewster F. W., 32 Fenn
Curtin P. P., 12 Peck's road

Enright J. H. and J. J., 55 North
GREGORY H. L, 49 North—See p 365
KENNEDY & MACINNES, 79 and 81 North—See p 354
King E. & Son, 1194 North
MURPHY J. F., 194 North—See p 365
Prediger Henry, 281 North
Root O. & Sons (wholesale and retail) 56 North
Smith F. A., Lower Barkerville
Vogel Max, 48 North

Boot and Shoe Heel Mfrs.

Berkshire Heel Co., Berkshire County Jail, 264 Second

Boot and Shoemakers and Repairers.

ALEXANDER & DURKEE, 97 Fenn—See p 360
Balbera Zelleck, 126 West
Enright J. H. & J. J., 55 North
Enright M, 42 North
Gline G, 25 Madison av
Grawe Henry, 21 North
Green Joseph, 78 West
GREGORY HENRY L., 49 North—See p 365
Harrington Frank K., 113 Wahconah
Jahn Frederick A., 209 West
Kettell Charles S., r 129 Second
Laramee Urgell, 11 Dunham
Leonard Patrick, 247 Second
Leonardo Max, 233 Columbus av
Marcotte Alcy, off Fourth n Lincoln
Meron E. G., 54 North
Minsky Myer, 60 West
MURPHY J. F., 194 North—See p 365
Oddo A., 295 Columbus av
Peaster Theodore, 39 Pontoosuc av
Pomeranch S., 32 West
Prediger Henry, 281 North
Quintal A., 1193 North
Sanders V. T., 235 North
Schmidt Carl, 28 Southern av
Smith E T., Robbins av c Linden
Vogal George, 138 North
Vogel Max, 48 North

Bottle Dealers.

Frish A. N. & Son, 247 Onota
Goodrich Joseph, Lower Barkerville

Bottlers.

Barry & Burke, 107 Wahconah
Cullen & Heidel, 162 North
Daley & Dumont, 36 West
Downs John & Co., prop. Greylock Bottling Works 288 North
GIMLICH & WHITE, 352 Columbus av—See p 391
RICE BROS., 179, 185 and 191 West—See p 391

Bowling Alleys.

Stone C. A., 116 West

Box Makers (Paper).

SISSON & ROBINSON, 75 South Church—See p 358

Braid Mfrs.

RICE A. H. & CO., 55 Spring c Burbank—See p 346

Brass Foundry.

Moore & Hubbell, 41 Second

Brewers.

GIMLICH & WHITE, props. The Berkshire Brewing Association (ale, lager and porter) 352 Columbus av c John—See p 391

Brick Manufacturer.

Mahanna William, Tamarack rd

Bridge Builder.

RUSSELL H. S. (iron), 92 McKay—See p 347

Brokers.

Bruce DeWitt, (investment securities), (54) Savings Bank Building 24 North
COOLEY F. A., Savings Bank bldg (40 and 41) 24 North —See front cover
Haight J. & Co., (real estate and insurance,) (53) Savings Bank bldg 24 North
Learned E. McA , (stock), (1) 73 North
Learned George Y., (9) 95 North
NASH E. H. & BRO., (loan), (1) 124 North—See p 341
Newton H. H., (loan), 3 North
Parker & Shipton (loan), 21 North
PARTRIDGE H. W , (investment securities), 128 North —See p 342
PITTSFIELD LOAN CO., E. A. Neuber prop., (loan), (11) 108 West—See front col'd p VI
Rockwell C. A. & Co., (stock), (2) 73 North
RUSSELL FRANK & CO , (24) Sav. Bank bldg 24 North —See back cover
SLOPER & MAY, (loan), 16 South—See p 341
Stevenson William C., (cotton), Saving Bank bldg 24 North

Brushes.

KIRCHNER J. W., 156 North—See p 366
PEIRSON HARDWARE CO., (wholesale and retail), 41 North—See inside back cover
WILLIAMS HARDWARE CO., 166 North—See p 367

Builders' Supplies.

BUTLER J. H. LUMBER CO., 108 Fenn—Map
GALE LUMBER CO., Oak near Lincoln—See opp index to advertisers

GLENTZ & CHENEY, 45 Clapp av—See front col'd p VIII
WARD Z. A., Center c West—See p 382

Building Movers.

Carver Charles H., 265 Beaver
Nash Herbert A., Stearnsville

Burglar Alarms (Electric.)

Berkshire Electric Co., 134 West
EUREKA ELECTRIC CO. THE, 54 North—See front cover

Butchers.

Duval Louis U., 17 Lake av
Hadsell E. & G. H., West bey Churchill
Jordan D. X., West c Churchill
Read George F., 372 Elm
Wagner Charles, 307 North

Cabinet Makers.

Brock Alfred, 237 South
Burgess Eli, 22 Summer
HOLDERNESS GEO. S., 186 North—See p 362
HOPKINS GEORGE N., 186 North—See front col'd p II
HOULE GEORGE L., 10 Center—See p 383
Michael & Chandler, 54 Francis av
SMITH & BROWN, 49 Hamlin and 151 Beaver—See p 382
WARD Z. A., Center c West—See p 382
WELLINGTON FURNITURE CO.,273 North--See p 362
WRIGHT & BALZER 96 Columbus av—See p 382

Card Clothing Mfrs.

FARNSWORTH CARD CLOTHING CO., 80 McKay—See p 344

Carpenters and Builders.

Atwood Luther L., 12 Bank Row
Bedell D. C., Liberty c Depot
Brown Rollin N , 198 Tyler
CLAPP WILSON A., (65) Savings Bank bldg. 24 North —See front col'd p VII
Coleman William H. 210 Tyler
Drew G. W., 56 Newell
Evans Edward O., 33 N Pearl
Faulkner Charles E., 17 Howard
FAULKNER G. W., 107 Crofut—See p 385
Foote J. Appleton, 43 Pomeroy av
Goodrich Charles J., Stearnsville rd
HORTON CHAS. E , 37 Plunkett—See p 385
Horton Emory S., 36 Dunham
HOULE GEORGE L., 10 Center—See p 383
HUME EDGAR B., 15 McKay—See p 383
Jordan Freeman, West opp Onota Farm

Kennedy John H., Bridgman
LEAVY JOHN, 23 Pleasure av—See p 384
Lester George E., 51 Orchard
MERRIAM, MERCURE & CO., 7 Cherry—See p 383
MERRILL C. E. 262 North—See front col'd p IV
Michael & Chandler, 54 Francis av
MILLER, HALL & CO., 28 West Housatonic—See p 383
Moore Eldad E., 60 Linden
Nilan Peter H., 23 Melville
OSTEYEE BROS., 11 Cherry—See p 384
Proper Hiram, 87 Wellington av
RILEY THOMAS P., 61 Adam—See p 384
ROSENBARY ERNEST A., 719 North—See p 384
Sanders D. J., 79 Center
SMITH & BROWN, 49 Hamlin and 151 Broad—See p 382
Strong John K., 133 Elm
TRUDEN J N., 271 Wahconah—See p 385

Carpet Cleaner.

LANGDON P. C., Lyman Court off Beaver—See p 364

Carpet Dealers.

BAILEY G. W. & Co., 65 North—See p 355
GAMWELL & LINNEHAN, 30 South—See p 354
HOPKINS G. N., 186 North—See front col'd p II
PETHERBRIDGE & BURNS, 247 to 251 North—See p 368
PRINCE & WALKER, 28 North—See p 355
Richardson & Boden, 154 North
Wright C. W., 35 and 37 Fenn

Carpet Laying.

Coleman William L., 242 North
GAMWELL & LINNEHAN, 30 South—See p 354
LANGDON P. C., Lyman Court off Beaver—See p 364

Carriage Makers' Supplies.

PEIRSON HARDWARE CO., 41 North—See inside back cover
WILLIAMS HARDWARE CO., 166 North—See p 367

Carriage Mfrs. and Repairers.

ALBERT LOUIS & SONS, 105 Wahconah—See p 390
Cummings Peter, 248 Elm
Madden M J., 146 Columbus av
McCORMACK J. H., (repairer), 8 Center—See p 390
McCullough Archibald, Barkerville rd n Shaker Mill
McDermott Patrick, 20 Alcove
MERRILL C. E., (farm and team wagons), 262 North—See front col'd page IV
PITTSFIELD CARRIAGE CO., 83 McKay—See p 391
Van Valkenburg Harry, 29 Renne av

Carriage Painters.

Armstrong David, 105 Wahconah
McDermott Patrick, 20 Alcove
MERRILL C. E., 262 North—See front col'd p IV
Merry Henry F., 40 Church
Mottor L. N., 199 West
PITTSFIELD CARRIAGE CO., 83 McKay—See p 391
Ryan E. P., rear 27 Clapp av
Van Valkenburg Harry, 29 Renne av

Carriage Trimmers.

PITTSFIELD CARRIAGE CO., 83 McKay—See p 391
Van Valkenburg George, 29 Renne av

Carriage and Sleigh Repositories.

GALE A. D., 174 North—See p 390
MEAD WILLIAM D. B, 318 to 326 North—See p 390
PITTSFIELD CARRIAGE CO, 83 McKay—See p 391

Cassimere Mfrs.

PECK J. L. & T. D. MFG. CO., Peck's road—See p 346
RUSSELL S. N. & C. MFG. CO, 106 Russell—See p 346
Tillotson William E., Tillotson's
WILSON & HORTON, Taconic—See p 347

Chemicals.

DUTTON & TUCKER, 44 West—See p 367
FOOTE WILLIAM B. & CO, 82 West—See p 348
J. W. KIRCHNER, 156 North—See p 366

China Painting.

HOLLAND G. A. MRS., 17 Hamlin—See p 355

Chiropodists.

DE BOS ETTA MME., England's new blk 95 North—See p 357
MITCHELL LILLIAN MISS, (12) 124 North—See p 357
SECOR F. A. MISS, (10) 73 North—See p 357

Cider Mills.

Daniels Charles H., Hancock rd n Peck's rd
Downs John & Co, 288 North
Parker Edwin L., Churchill
Parsons A. B., Robbins av c Linden

Cigar Manufacturers.

Breen Peter, 598 North
Casey W. H., 89 Wahconah
Eisner Max, 134 North

Cigar Stores.

Coster E. & Son, 155 North
Eisner Max, 134 North
Fasce Giovanni, 140 North
Grohman Peter, 193 West

Hayden John, 20 West
Kilian Peter, 157 North
MEYER CLARENCE I., 305 North—See p 359
Meyer Isadore, 78 West
Robinson Samuel E , 191 North
Sutty John, 182 West
Van Deusen John F., 29 North

Civil Engineers.

BARNES & JENKS, 28 West—See p 343
Murdock George A., 43 Wahconah

Clergymen.

Anderson George S., (Unity) 101 Wendell av
Bell John J., (R. C.), 414 North
Bills George B., (Baptist), 82 Alder
Calkins Raymond, (Cong), 202 South
Coffin Ellsworth L., (A. M. E. Mission), 195 River
Cole Arthur S , (Baptist), 225 South
Davis William V/ W., (Cong.), 116 South
Fitzgerald John F., (R. C.), 414 North
Genzmer W. L., (Lutheran) 50 Orchard
Goggin William H., (R. C.), 81 Briggs av
Grant James, (Baptist), 55 Pomeroy av
Harris John M., (Methodist), 39 W Housatonic
Harrison Samuel, (Congregational) 80 Third
Johnson H. S., (Baptist) 202 South
Kenney John M , (R. C.) 414 North
L'Heureux Amabile F. (R. C.) 152 First
Miller J. E. (A. M. E. Mission) 246 Bradford
Newton William W., (Episcopal) 78 East
Rosensweig Meyer (Jewish) 182 Onota
Ryan William E., (R. C) 81 Briggs av
Shapiro Phillip, (Jewish) 229 River
Smart I. Chipman, (Congregational) 28 Church
Smith T. M., (R. C.) 414 North
Strong Edward, (Congregational) 154 South
Sweet Charles H., (Advent) 100 Elizabeth
Thompson John W., (Methodist) 49 Bartlett av
Varilly James M., (R. C.) 152 First
Whipple Alden B., 46 Pomeroy av

Clothes Cleaners.

PITTSFIELD DYE HOUSE, William I. Meigs prop., 205 West—See p 363
Tuggey Frederick, 11 Beaver

Clothing Dealers.

Adelson & Cohen, 176 West
Berkowitz Morris, 144 West
Durgin H. H., 313 North
FOSTER J. J. & Co., 123 North—See back cover
McQUAID J. & Co., 69 North—See back cover
Monroe & Smith, 135 North

New England Clothing Co., Milton S. Simon prop., 18 Dunham
Newman J. R. & Sons, 102 North
Rosenthal M., 166 West
Simon L. B., 90 North
TAYLOR H. S. & SON, 107 to 111 North—See front cover
Wolff C. M., 80 North

Clothing Mfrs.

Berkshire Mfg. Co., 28 Clapp av

Coal and Wood.

Beebe C. D., West Pittsfield n railroad station
COOPER GEORGE H., 225 North—See p 371
CAMWELL C. C., 65 Columbus av—See inside back cover
GARVIN JOHN C., 218 Fourth—See p 371
Lawton M. P. & Son, 172 West, branch office 128 North
Miller J. E., 248 Bradford
PITTSFIELD COAL CO., 88 North—See p 371
TANNER, HAMILTON & CO., 145 North and 214 Fourth—See p 372
WHITE FRANK M., 191 North, branch 89 Clapp av—See p 371

Coffee and Spice Mills.

Casey & Bacon, 27 Clapp av

Collection and Loan Agents.

COOLEY F. A , (40 and 41) 24 North—See front cover
ENRIGHT THOMAS N., (26) 73 North—See p 341
Learned George Y., (9) 95 North
NASH E. H. & BROTHER, 124 North—See p 341
Newton H. H., 31 North
Parker & Shipton, 21 North
RUSSELL FRANK & CO., (24) Savings Bank bldg, 24 North—See back cover
SLOPER & MAY, 16 South—See p 341

Commission Merchants.

Bradley Bros., 16 Bank Row
FAIRLEE E. & CO., 41 Clapp av—See p 372
Pierce R. A., 148 West
Weller I. C., American House, 211 North
WOOD E. P., (beef), 167 Columbus av—See p 377

Concrete Pavers.

BOOTH G. A., 48 Kent av—See p 387
HEALY T. J., 18 Oak—See p 387

Confectionery and Fruit.

Carson Thomas, 236 North
CENTRAL MARKET COMPANY, 179 North—See front col'd p III

Chido Saverio, 152 West
Coster E. & Son, 155 North
DELLERT THEODORE, 658 North
Edwards James H., 115 Wahconah
Fasce Antonia, 40 North
Fasce Giovanni, 140 North
Garbarino Ralph, 64 West
GATES G. A. MRS, 331 North—See p 373
Hadsell F. E., 239 Fourth
Kendall Henry M., 554 North
Kuhn Louis, 166 Linden
NUGENT WILLIAM, 139 North—See p 359
Pontoosuc Lake Restaurant, W F. Tower agt
RICE EDWARD F., 178 North—See map
Sutty John, 182 West
WAGNER H. S., 231 Fourth—See p 376
Watson John Edward, Pontoosuc Lake
White Agnes Miss, Pontoosuc Lake

Cordage and Twines.

DUTTON & TUCKER, 44 West—See p 367
FOOTE WILLIAM B. & CO., 82 West—See p 348
Harrington Bros., 260 Columbus av
KIRCHNER J. W., 156 North—See p 366
PEIRSON HARDWARE CO., 41 North—See inside Back cover
TALBOT BROS., 141 and 145 North—See p 359
WILLIAMS HARDWARE CO., 166 North—See p 367

Cotton Warp and Flannel Mfrs.

PECK J. L. & T. D. MFG. CO., Peck's road—See p 346

Coupe Lines.

BACKMAN E. W., 55 to 59 West—See map
MAPLEWOOD LIVERY, George R. Barber prop., 328 North—See p 389

Cracker Bakers.

NATIONAL BISCUIT CO., Teeling Bakery Branch, 206 Columbus av—See p 373

Crockery, China, Glass and Earthenware.

Ellick J., 305 North
Killian & Mandell, 233 North
Kirby F. M. & Co., 127 North
Lederer Elene Mrs., 102 West
MAXIM J. A., 296 North—See p 359
MILLS A. A. CO., 45 North—See front cover
PETHERBRIDGE & BURNS, 295 to 299 North—See p 368
Richardson & Boden, 154 North
ROCKWELL R. A., 122 North—See p 362
Wright C. W., 35 and 37 Fenn

Curtains and Draperies.

BAILEY G. W. & CO., 65 North—See p 355
GAMWELL & LINNEHAN, 30 South—See p 354
PRINCE & WALKER, 28 North—See p 355
ROCKWELL R. A., 122 North—See p 362
WOLLISON HERBERT S., 148 North—See p 365
Wright C. W., 35 and 37 Fenn

Cutler and Grinder.

Kirk Allen, rear 47 Clapp av

Cutlery.

(See Hardware and Cutlery.)

Cutlery Mfr.

Kirk Allen, rear 47 Clapp av

Dentists.

Andler George J., (4) Hull & Morton blk, 183 North
Brandow F. W., 86 North
Couch H. J., 86 North
Davenport Edward S., (7) 86 North
Flynn Michael W., (1 and 2) Hull & Morton blk, 183 North
GABELER ADDISON W., (22) Central blk, 73 North—See p 356
Hubbel George C., (3) 133 North
Lowe R. M., (2) 150 North
Robison E. S., 120 North
Stowell S. S., (3) 133 North
Volk Robert W., (4) 95 North
Wentworth George M., (14) 124 North

Deputy Sheriffs.

FISH ORLANDO S., Court House—See p 343
WOOD OLIVER L, Court House—See p 344

Dining Rooms.

AMERICAN HOUSE CAFE, Plumb & Clark props. 28 Columbus av—See p 392
Armstrong's Depot Restaurant, Miss Louise E. Kelly manager, Union depot
Cain & Quirk (night lunch wagon) Summer c North
Callahan John T., (night lunch wagon) Fenn cor North
Carson Thomas, 236 North
Clary & Co., 204 West
Coleman Annie Mrs., 105 North
Condron & Lawlor, 301 North
Cronin Margaret Mrs., 34 Cottage Row
Cullen & Heidel, 162 North
Daniels C. J., 27 Liberty
Downs John & Co., 288 North
Flynn P. J, (lunch wagon) North cor Columbus av
GATES G. A. MRS., 331 North—See p 373
Harrahy William, (lunch wagon) North c Depot

Keith L. E. Mrs., 15 Clapp av
McClasky John E., 14 Fenn
Pontoosuc Lake Restaurant, W. F. Tower agt, Pontoosuc Lake
Watkins' Restaurant Mrs. C. B. Watkins Jr. proprietress, 54 North
Watson John E., Pontoosuc Lake

Disinfectant Mfrs.

Bromo Chemical Co. 100 Columbus av

Door and Window Screen Mfrs.

Michael & Chandler, 54 Francis av
PIERSON HARDWARE CO., (mfrs. agents) 41 North —See inside back cover

Doors, Sash and Blinds

BUTLER J. H., LUMBER CO. 108 Fenn—See map
FERRY C. S. & SONS. 168 West—See front col'd p X
GALE LUMBER CO., Oak n Lincoln—See opp index to advertisers
GLENTZ & CHENEY, 45 Clapp av—See front col'd p VIII
MERRILL CHARLES E, 262 North—See front col'd p IV
WARD Z. A, Center c West—See p 382

Drain Pipe and Tile.

DODGE & DEVANNY, 180 Columbus av—See p 386
KIRCHNER J. W., 156 North—See p 366
PARSONS & SEARS, 36 Columbus av—See front col'd p III

Dress Cutting School.

KIBBY NELLIE E. MRS., prop. 42 Kent av—See p 356

Dressmakers.

Aldrich Mary E. Miss, 42 North
ANTHONY R. M. HATCH MRS., 32 Willis—See p 356
Bastion Louis O. Mrs., 232 Bradford
Bliss Clara A. Miss, 31 Reed
Boucar John F. Mrs, 31 Park
Boxbury Carrie Miss, 180 Onota
Caron Mrs. Eugene, 147 Burbank
Carrier Flora Miss, 269 West
Clarke William F., 333 North
Clow Ida E. Miss, 207 Francis av
Coleman Annie M. Miss, 12 Madison av
Coleman E. F. Miss, 173 First
Connolly Helen Miss, 66 N Pearl
Coon B. L. Mrs., 189 River
Cullen Elizabeth and Mary Misses, (18) 95 North
Daly Sarah Miss, 103 Francis av
Decelles Ulderic T. Mrs, 1203 North
Dee Abbie Miss, 70 Union

Dellert L. E. Mrs., 208 Second
Dowe E. Lydia Miss, Berkshire House
Duffy Leonora Miss, 267 Wahconah
Ellicott Mary Miss, 134 Francis av
Evans Jennie Miss, 141 Robbins av
Fellows Louise C. Miss, 24 South
Fish Mary Mrs., 17 W Housatonic
Fleming Mary Miss, 29 Daniels av
Ford Gertrude F. Miss, 96 Fourth
Foster E. S. Mrs., 187 Francis av
Gardner Don A. Mrs., 31 Wellington av
Gauvreau Clotilde Miss, 19 Richmond av
Glander Carl Mrs., 51 Briggs av
Glynn Bridget Miss, 34 Myrtle
Goodrich Lorinda E. Miss, 90 Henry av
Groat Phœbe W. Mrs, 23 Reed
Hadsell Hattie E. Miss, 65 Cottage Row
Haley Mary E. Miss, 136 Daniels av
Hall Myron R. Mrs., 166 Union
Hamilton E. M. Mrs., S Mountain
Harmon F. Jane Mrs., 24 Crosby pl
Heaphy Elizabeth Miss, (20) 124 North
Hodges John H. Mrs., 38 S John
Hustis Delia N. Miss, 519 Fenn
Jandro D. Mrs., John c Linden
Kennedy Frances Miss, 12 Lincoln
KENNEDY & MACINNES, 79 and 81 North—See p 354
KIBBY NELLIE E. MRS., 42 Kent av—See p 356
Kirk Mrs. Rosa L., 106 Cottage Row
Lawless Mary E. Miss, 20 Crosby pl
Lottridge Carrie B. Miss, 17 W Housatonic
Lyon Charles W. Mrs., 32 Church
Magner Mary Miss, 137 Daniels av
Mansir Frances L. Miss, 66 Elm
McAllister Edward E. Mrs., 22 Fourth
Miner Eva Miss, 179 Linden
Mottor Lewis N. Mrs., 146 West
Murray Kate and Elizabeth Misses, 282 Columbus av
Norris Mattie B. Miss, 166 Union
Nugent Nellie T. Miss, 38 Willis
O'Brien Kate Miss, (21) 95 North
Olds Mary Z. Mrs., 34 Fenn
Palmer William H. Mrs., 25 Park
Powell Lillie Miss, 87 Maplewood av
Purcell Lena Miss, 124 Linden
Rabeau Minnie and Delia Misses, 55 Howard
Roberts J. L. Mrs., 124 Bradford
Ryan Delia A. Miss, 30 Melville
Scanlan Bridget Mrs., 285 Columbus av
Schwab John G. Mrs., 307 Onota
Silvernail Clara Mrs., 201 Fenn
Simpson Arvie Mrs., 105 Francis av
Smith Caroline M Mrs., 52 Wahconah

Smith Cora J. Miss, 27 Francis av
Spinetto Therisa and Kate Misses, 174 West
Stanton Nellie E. Miss, 47 Pearl
Sweeney M. Miss, 23 Lincoln
Taylor Catherine Miss, 35 Third
Tifft Cynthia Miss, 7 Holmes road
Tracy Kate A. Miss, 105 W Housatonic
Viall Frances A. Mrs , 22 Pearl
Volin Adelle Miss, 25 Lincoln
Whitmore May Miss, 70 Elm
Williams Alice S. Miss, 40 Reed
Williams Arthur Mrs , 47 Pearl
Young Lillian M. Miss, 253 River

Druggists.

(See Apothecaries.)

Dry Goods.

BAILEY G. W. & CO., 65 North—See p 355
Berkowitz Morris, 144 West
Cullen Brothers, 173 and 175 North
Curtin P. P., 12 Peck's road
England Brothers, 89 North
Kendall H. M., 554 North
KENNEDY & MacINNES, 79 and 81 North—See p 354
King E. & Son, 1194 North
Lavin Chim, 156 West
LAWRENCE E. T., (fancy) 19 North—See p 355
Markstein & Rosenthal, 118 North
Murphy Sisters, 1190 North
Smith Franklin A., Lower Barkerville
West Gilbert & Son, 98 West

Dry Goods (Wholesale).

KENNEDY & MacINNES, 79 and 81 North—See p 354

Dyers.

Eagle Dye Works, A. F. Melrose prop, 19 to 25 Summer
PITTSFIELD DYE HOUSE, William I. Meigs prop, 205 West—See p 363
PITTSFIELD MFG. CO. THE (wool and cotton), 2 Brown—See p 345

Dye Stuffs, Drugs, Etc.

DUTTON & TUCKER, 44 West—See p 367
FOOTE WILLIAM B. & CO., 82 West—See p 348

Eating Houses.

(See Dining Rooms.)

Elastic Goods Manufacturer.

Wood Samuel C. (stockings, bandages, etc.) 40 Stoddard av

Electric Apparatus and Appliances.

STANLEY ELECTRIC MFG. CO., office 24 Renne av —See p 344

Electric Bells.

EUREKA ELECTRIC MFG. THE, 54 North—See front cover

Electric Gas Lighting Apparatus and Supplies.

EUREKA ELECTRIC MFG. THE, 54 North—See front cover

Electric Light and Power Company.

PITTSFIELD ELECTRIC CO., (light and power) 92 Renne av—See p 339

Electric Light Wiring.

Berkshire Electric Co., 134 West
EUREKA ELECTRIC CO. THE, 54 North—See front cover

Electric Machinery Manufacturers.

STANLEY ELECTRIC MFG. CO., office 24 Renne av —See p 344

Electric Railways.

EUREKA ELECTRIC CO. THE, 54 North—See front cover

Electrical Engineers.

EUREKA ELECTRIC CO. THE, 54 North—See front cover

Electrical Supplies.

K. & W. CO., The, Whittlesey & Sabin Bldg, Cottage Row—See p 348

Elocutionist.

Shedd Louise P. Mrs., 112 East

Employment Agency.

Corcoran Walter Mrs., 39 Prospect

Engines, (Steam, Gas and Kerosene.)

KIRCHNER J. W., 156 North—See p 366

Engravers.

Clark Everett A., 238 North
Edwards Jewelry Store The, 44 North
STILSON HERBERT M., 27 North—See front cover

Envelope Mfrs.

Hurlbut Stationery Co., 75 S Church
Whiting W. W. Co., 96 Columbus av

Express Companies.

American Express Co., W. H. Barrows agent, 22 West; O. A. Haight agent, Coltsville, and M. D. Francis, West Pittsfield
Adams Express Co., M. R. Hall agent, 28 West

Express Lines.

(See also Stage Lines.)

Pittsfield and Dalton Stage and Express Line, F. A. Peltier prop., leaves 41 North 10 a. m. and 4 p. m.

Expressmen and Truckmen.

Atwood L. L., 12 Bank Row
Benedict Olin T., 1277 North
Biron Exias L., 68 John
Coleman John H., 71 Howard
Durwin Mitchell, 9 Cove
Dymond William C., 12 Atwood av
Featherstone John, 61 McKay
Green Thomas, 13 S John
GUILDS F. G., 97 Clapp av c Depot—See front col'd p IV
HALL THOMAS E., 28 West—See p 387
HARRINGTON FREDERICK, 705 North—See p 389
Harrington O. J., 62 Seymour
Harrington W. H., 1 West Union
Herie Ralph, 126 North
Higgins Patrick, 8 Lyman Court
Larkin Joseph, 80 River
Mooney Christopher, 125 River
Pinny William, lower Barkerville
Pittsfield Transfer Co., Callahan & Durkee props., 311 North
Sprague Jay C., (truckman), 45 Beaver
Stockbridge C., 120 Beaver
Turner Moses Jr., 201 Beaver

Fancy Goods.

BAILEY G. W. & CO., 65 North—See p 355
Cullen Brothers, 173 and 175 North
England Brothers, 89 North
KENNEDY & MACINNES, 79 and 81 North—See p 354
Killian & Mandell, 233 North
King E. & Son, 1194 North
LAWRENCE E. T., 19 North—See p 355
Markstein & Rosenthal, 118 North
NUGENT WILLIAM, 139 North—See p 359
TALBOT BROS., 141 and 145 North—See p 359

Feather Bed Renovater.

LANGDON P. C., Lyman Court off Beaver—See p 364

Fertilizers.

HALL THOMAS E., 28 West—See p 387
HOWARD & MORROW, 59 North—See p 366
KIRCHNER J. W., 156 North—See p 366
Nilan & Martin, 220 Fourth
Renfrew R. W. & Son, 272 North

Fire and Water Proof Roof Coating.

CLAPP WILSON A., Sav. Bank Bldg. 24 North—See front col'd p VII

Fish and Oyster Dealers.

CENTRAL MARKET COMPANY, 179 North—See front col'd p III
Collins F. E., (peddler) 619 Fenn
Kells Roberts, 43 West
Kuhn Louis, 166 Linden
NICKERSON J. C., 21 Fenn—See opp inside back cover
SCHURMEYER A. D, 256 Columbus av—See p 377

Florists.

Atkinson Charles M, 416 Elm
Connor Jeremiah, 52 Seymour
Drake F. I., 60 Appleton av
Lowden Thomas L. & Sons, 255 Pomeroy av
NEAL GEORGE, 30 Beaver—See p 367
PITTSFIELD FLORAL GREENHOUSES, F. S. Follwell prop., 811 North—See p 369
Reuter George J., 379 Elm
WHITE JOHN, 213 New West n Church, branch store 26 South—See p 369

Flour and Grain Dealers.

Bradley Bros., 16 Bank Row
EAGEN JAMES, (flour) 32, 34 and 48 Depot—See p 373
GRIFFEN WILLIAM P., 108 and 112 Columbus av—See p 372
Huntington M. T., Fourth and B. A. R. R. tracks
Niland & Martin, 220 Fourth
Renfrew R. W. & Son, 272 North
Wahconah Flouring Mill, Gilbert West prop, 173 Wahconah
Weller Israel C., (commission) office American House 211 North
WOLFE JOHN S. Co., The, 36 Clapp av—See p 372

Foreign Exchange Agents.

Casey & Bacon, 27 Clapp av
McMAHON MICHAEL J—See p 374

Fruit Dealers.

CENTRAL MARKET CO., 179 North—See front col'd p III
Coster E. & Son, 155 North 64 West
EAGEN JAMES, (wholesale), 32, 34 and 48 Depot—See p 373
Grounds William J. (wholesale), 19 Clapp av
Kells Robert, 43 West
NICKERSON J. C., 21 Fenn—See opp inside back cover

Furniture Dealers.

Brock Alfred (antique), 237 South
Coleman W. L., 242 North
HOPKINS GEORGE N., 186 North—See front col'd p II
KING W. J. (typewriter desks), 108 Fenn—See p 353
PETHERBRIDGE & BURNS, 295 to 299 North—See p 368
Pierce R. A. (second hand), 148 West
PRINCE & WALKER, 28 North—See p 355
Richardson & Boden, 154 North
WELLINGTON FURNITURE CO., 273 North—See p 362
Wright C. W., 35 and 37 Fenn

Furniture Mfr.

WARD Z. A., Center c West—See p 382

Furniture Repairers.

Brock Alfred, 237 South
Coleman W. L., 242 North
HOPKINS GEORGE N., 186 North—See front col'd p II
HOULE GEORGE L., 10 Center—See p 383
LANGDON P. C., Lyman Court off Beaver—See p 364
Michael & Chandler, 54 Francis av
PRINCE & WALKER, 28 North—See p 355
WELLINGTON FURNITURE CO., 273 North—See p 362
WRIGHT & BALZER, 96 Columbus av—See p 382

Furrier.

Fiedelman P. Miss, 42 North

Gas Company.

PITTSFIELD COAL GAS CO., (15) 7 North—See p 339

Gas and Steam Fittings and Fixtures.

BIDWELL GEORGE A., 116 West—See back cover
Bovett D. W., 11 Melville
Furness & Coggswell, 31 Cottage Row
NOBLE, JOHNSON, MILNE & CO., Whittlesey bdg., Cottage Row—See opp p 8
O'CONNELL J. P., Bracken blk, Union c North—See p 368
PARSONS & SEARS, 30 Columbus av—See front col'd p III
ROBBINS, GAMWELL & CO, 68 and 70 West—See p 368

Gents' Furnishing Goods.

FOSTER J. J. & CO, 123 North—See back cover
Durgin Herbert H., 313 North
McQUAID JOHN & CO., 69 North—See back cover
Monroe & Smith, 135 North
Newman J. R. & Sons, 102 North
Simon L. B., 90 North

Tavener C. A., 281 North
TAYLOR H. S. & SON, 107 to 111 North—See front cover
Wolff C. M., 80 North

Glove Manufacturer.

Davin A., 258 North

Granite and Monumental Works.

Clark John, 42 Church
Montoux J., 113 Francis av
PITTSFIELD GRANITE & MARBLE WORKS, Kirk & Matthews props., 585 North—See p 370
TEMPLE BROS. THE, Frank H. Welch mgr., 718 North—See p 380
Thornton W. C., 170 Wahconah

Grist Mills.

Shaker Mills, Ira R. Lawson mgr., Lower Barkerville
West Gilbert, 173 Wahconah

Grocers (Retail.)

Barnes C. M., 17 Lincoln
Bartlett Calvin T., 20 Newell
Bedford H. J., 85 Wahconah
BOICE J., 3 Newell—See p 375
Brooks & Read, 442 Fenn
Burns Peter, 258 Wahconah
Butler John, 343 West
Carpenter B. S., 46 Fenn
CENTRAL MARKET COMPANY, 179 North—See front col'd p III
Chamberlain A. C., 74 West
CLINTON GROCERY CO., Frederick L. Clinton mgr., 277 North—See front col'd p V
COLUMBUS AVE. GROCERY CO., C. L. Gamwell mgr. 92 Columbus av—See opp inside back cover
Condron Michael 150 Linden
Cooley W. H, 37 North
Croughwell George, Hubbard av, Coltsville
Curtin James 2 Pontoosuc av
Curtin P. P., 12 Peck's road
Deeley Bros, 165 Burbank
DELLERT THEODORE, 658 North—See p 376
Doheny Martin, 16 Silver
Drennan Michael, 140 West
Driscoll & O'Brien, 268 North
EAGEN JAMES, 32, 36 and 48 Depot—See p 373
Faulkner C. E., 70 Howard
Frank C. J., 320 Columbus av
Frish A N. & Son, 247 Onota
GARVIN JOHN C., 218 Fourth—See p 371
Geary Denis, 200 Linden
Goldstein Morris, 20 Fenn

Hubbell O. A , 60 Spring
Kearney J. W. Mrs., 25 King
Keegan P. H., 40 Peck's road
Kendall H. M.. 554 North
Kerr D C., 230 Fourth
Killeen Thomas F., Barkerville
King E. & Son, 1194 North
Kuhn Louis, 166 Linden
Lee J. M. & W. P., 28 Fenn
Lehmann John, 99 North
LINNEHAN J. M. & Co., 136 North—See p 374
Mandigo G. T., 87 Fenn
McCORMICK & JOYCE, 182 North—See p 375
McGee Patrick, 129 Second
McMahon Bros.. 238 Fourth
McMAHON MICHAEL J.—See p 374
Murphy Sisters, 1190 North
Murtough J. H. Mrs , 106 Madison av
Newton Eliza O. Mrs., 163 Robbins av
NEWTON RANDALL D., 137 Elm—See p 374
NICKERSON J. C., 21 Fenn—See opp inside back cover
O'Connell John, 71 Beaver
Pease G. W. & Co., 159 North
PEASE & PRATT, 22 South—See p 275
Peaslee L. G., 170 North
POLLY C. & CO., 130 West—See p 374
POMEROY STORE THE, Thomas A. Macken prop.,139 W Housatonic—See p 376
Reid & Barnfather, 33 North
Rosenheim David, 126 Wahconah
Schmidt Carl, 28 Southern av
Scully Richard A., 300 Peck's road
Smith Franklin A , Lower Barkerville
Sugden Jonas, 218 Columbus av
WAGNER H , 223 Bradford—See p 376
Webb Mary L. Miss, 25 Orchard
West Gilbert & Son, 98 West

Grocers (Wholesale).

BERKSHIRE GROCERY CO., E. L. Smith mgr., 212 West—See p 375
Casey & Bacon, 37 Clapp av
EAGEN JAMES, 32, 36 and 48 Depot—See p 373

Gun and Locksmiths.

Carpenter W. W., 137 North
DEVALL W. J., 178 West—See p 360
TRACY WILLIAM W., r 395 Fenn—See p 348
VAN KLEECK W. H., 57 North—See p 363

Hairdressers.

MITCHELL LILLIAN MISS, (12) 124 North—See p 357
SECOR F. A. MISS, (64) Sav. Bank Bldg. 24 North—See p 357

Hair Goods.

Goldman M. Mrs., 102 W Housatonic
MITCHELL LILLIAN MISS, (12) 124 North—See p 357

Hardware and Cutlery.

BARKER & BELDEN, 126 and 228 North—See p 366
HOWARD & MORROW, 59 North—See p 366
KIRCHNER J. W , 156 North—See p 366
PEIRSON HARDWARE CO., 41 North—See inside back cover
WILLIAMS HARDWARE CO., 166 North—See p 367

Harness Makers and Dealers.

Bachmeier Adolph, 705 North
Behan Thomas, 84 North
GALE A. D , 174 North—See p 390
Gerst & Smith, 36 and 40 Fenn
MEAD WILLIAM D. B. (dealer), 318 to 326 North—See p 390
Stapleton Richard, 88 North

Hats, Caps and Furs.

Durgin H. H., 313 North
FOSTER J. J. & CO., 123 North—See back cover
Ideal Hat Co. The, L. M. Cone mgr., 122 West
McQUAID JOHN & CO., 69 North—See back cover
Monroe & Smith, 135 North
Newman J. R. & Sons, 102 North
Simon L. B., 90 North
Tavener C. A., 281 North
TAYLOR H S & SON, 107 to 111 North—See front cover
Wolff C. M., 80 North

Hay and Straw.

Bradley Bros., 16 Bank Row.
GAMWELL C. C., 65 Columbus av—See opp inside back cover
GARVIN JOHN C., 218 Fourth—See p 371
GRIFFEN WILLIAM P., 108 and 112 Columbus av—See p 372
Harvey L. E., 177 Linden
Huntington M. T., Fourth and B. & A. R. R. tracks
Nilan & Martin, 220 Fourth
Renfrew R. W. & Son, 272 North
TANNER, HAMILTON & CO., 145 North and 214 Fourth—See p 372
West Gilbert, 173 Wahconah

Hides, Tallow and Leather.

Coogan Owen & Sons, 39 Elm

Horse Clippers.

BACKMAN E. W., 55 West—See map

Horse Clothing.

Behan Thomas, 84 North
FOSTER J. J. & CO., 123 North—See back cover
GALE A. D., 174 North—See p 390
Gerst & Smith, 36 and 40 Fenn
KIRCHNER J. W., 156 North—See p 366
MEAD W. D. B., 318 to 326 North—See p 390

Horseshoers.

(See Blacksmiths.)

Hospitals.

House of Mercy, 742 North, cor Tyler

Hot Water Heating Apparatus.

Furness & Coggswell, 31 Cottage Row
NOBLE, JOHNSON, MILNE & CO., Whittlesey & Sabin bdg., Cottage Row—See opp p 8
O'CONNELL J. P., Bracken blk. Union c North—See p 368
PARSONS & SEARS, 30 Columbus av—See front col'd p III

Hotels.

AMERICAN HOUSE, Plumb & Clark props., 211 North —See p 392
Berkshire House, John Butterworth prop., 35 Summer
BURBANK HOUSE, Ross & Quaid props., 227 West opp depot—See opp p 8
Commercial House, Mrs. L. E. Keith prop , 15 Clapp av
MAPLEWOOD HOTEL, A. W. Plumb prop., Maplewood av c North—See p 392
Parker House, Mrs. Richard Parker prop., 52 West
WENDELL THE, John P. Doyle & Co. lessees, c South and West—See opp p 9

House Furnishing Goods.

Ellick J., 305 North
Killian & Mandell, 233 North
Lederer Elene Mrs., 102 West
MILLS A. A. CO., 45 North—See front cover
PARSONS & SEARS, 30 Columbus av—See front col'd p III
PETHERBRIDGE & BURNS, 295 to 299 North—See p 368
Richardson & Boden, 154 North
ROCKWELL R. A., 122 North—See p 362
Wright C. W., 35 and 37 Fenn

Ice Cream Parlors.

Carson Thomas, 236 North
GATES G. A. MRS., 331 North—See p 373
POWER JAMES W., 162 West—See p 373
RICE EDWARD F., 158 North—See map
White Agnes Miss, Pontoosuc Lake

Ice Dealers.

BRUEY AUGUSTUS J., West bey Jason—See p 379
Conklin Bros., 19 and 60 Beaver
Kendall William H., 6 Goodrich
READ & BURNS, 18 West—See p 380

Incandescent Lamp Mfrs.

K. & W. CO. THE, Whittlesey & Sabin bdg, Cottage Row—See p 348

Insurance Agents.

Bryant Charles M , 35 Forest pl
COOLEY F. A., (fire, life and district agent Travelers Ins. Co.) (40 and 41) 24 North—See front cover
CREAMER JOSEPH F., supt. Prudential Ins. Co., 124 North—See p 342
ENRIGHT THOMAS N., (26) 73 North—See p 341
Flanagan E F., 42 Stoddard av
FORTIER G. S., supt. Metropolitan Life Ins. Co., 183 North—See p 342
FRANCIS F. A., 128 North—See p 343
Haight J. & Co , (53) Savings Bank Bldg. 24 North
Hall Arthur H., (47) 24 North
HAMER & STONE, gen'l agents Berkshire Life Ins. Co. (9) Berkshire Life Ins. Bldg. 7 North—See back cover
MacInnes Duncan C., 75 First
McKenna James, 86 North
MILLS CHARLES A., general agent New England Mut. Life Ins. Co. of Boston, (55) Savings Bank Bldg , 24 North—See p 342
Morse A. S., 27 East Housatonic
NASH E. H. & BRO., (1) 124 North—See p 341
Orr John G., special agent Berkshire Life Ins. Co., (16) 7 North
Parker & Shipton, 21 North
RUSSELL FRANK & CO. (24) Sav. Bank Bldg. 24 North—See back cover
Sanders H. P., agent Mass. Mutual Life Ins. Co., (65) Savings Bank Bldg. 24 North
SLOPER & MAY, 16 South—See p 341
STEVENSON J. M. & CO , (22) Savings Bank Bldg. 24 North—See p 340
Tolman William, (special agent) (16) Berkshire Life Ins. Bldg. 7 North
WILSON & READ, (general) 18 West—See front cover

Insurance Companies.

BERKSHIRE LIFE INSURANCE CO., Wm. R. Plunkett, pres ; James M. Barker, Vice-Pres.; James W. Hull, Sec. and Treasurer, 7 North—See back cover
BERKSHIRE MUTUAL FIRE INSURANCE CO., Frank W. Hinsdale, Pres.; J. M. Stevenson, Sec., (22) Savings Bank Bldg. 24 North—See p 340

METROPOLITAN LIFE INS. CO., G. S. Fortier supt., Hull & Morton Blk. 183 North—See p 342
TRAVELERS INSURANCE CO., Fred A. Cooley agent (40 and 41) 24 North—See front cover

Intelligence Office.

Corcoran Walter Mrs., 39 Prospect

Iron Founders.

Jones E. D. & Sons Co., 25 Depot cor McKay
Moore M. T., 41 Second

Iron and Steel.

PEIRSON HARDWARE CO., 41 North—See inside back cover
WILLIAMS HARDWARE CO.,166 North—See p 367

Jewelry, Watches, Etc.

Edwards Jewelry Store The, 44 North
GERHARDT & FEISTEL, 149 First—See p 361
O'Kane J. F., 285 North
PITTSFIELD LOAN CO., E A. Neuber prop., (11) 108 West—See front col'd p VI
Robbins F. A., 23 North
STILSON HERBERT M., 27 North—See front cover
WHEELER S. S., 150 North—See p 361

Junk Dealers.

Goodrich Charles, Parker av n railroad
Goodrich Joseph, Lower Barkerville
Grant Charles H., 95 Burbank
Henry & Blain, 185 Fenn
Minsky D., 320 West
Walton Robert, 17 Brown

Kerosene Oils and Supplies.

DUTTON & TUCKER, 44 West—See p 367
FOOTE WILLIAM B. & CO., 82 West—See p 348
KIRCHNER J. W., 156 North—See p 366

Knit Goods Mfrs.

Berkshire Knitting Mills, D. M. Collins & Co. props., Fourth n Fenn

Ladies' Tailoring.

Clark William F., 333 North

Lamp Goods.

MILLS A. A. Co., 45 North—See front cover

Landscape Gardener.

FOLLWELL F. A., 811 North—See p 369

Laundries.

BAY STATE STEAM LAUNDRY, J. H. Tetley agent, 76 West—See p 364
Chamberlin Justin N., 37 Circular av
Honiker Frank J., 147 River
Lathrop B. M., (hand) 8 Myrtle
Lee George, 30 West
Lee Sam, 25 and 99 Fenn
Lung Sing, 634 North
MANOCK R. A., prop. Berkshire Steam Laundry, 196 Columbus av—See front col'd p II
PIERCE H. W., prop. Morningside Laundry, 33 Kellogg —See p 364
PITTSFIELD STEAM LAUNDRY, W. O. Smith, manager, 81 Summer, branch 150 North—See p 364
Smith Charles, (hand) 149 North
Troy Laundering Co., Fahey & Jacobs props., Robbins av cor Linden
Wah Quong, 260 North

Lawn Mower Repairer.

Chapel Adison M., 262 to 276 Fenn.

Lawyers.

Adam W. L., 22 North
Barry D. P., 18 Bank Row
Crosby & Noxon, (27, 28 and 29) Sav. Bank Bldg. 24 North
Dawes H L., 26 Bank Row
Dunham Henry J., Bank Row cor South
Fallon James, (42) Sav. Bank Bldg. 24 North
Gamwell Edward A., 39 West
Hawkins Walter F., (44) Sav. Bank Bldg. 24 North
Hibbard Charles E., (25) Sav. Bank Bldg. 24 North
Hibbard Charles L., (26) Sav. Bank Bldg. 24 North
Moore Patrick J., 29 South, cor Bank Row
Nelligan John J., 18 Bank Row
Pingree, Dawes & Burke, 26 Bank Row
Plunkett William R., (13) 7 North
Prediger George A., 28 Bank Row
Rockwell F. W., 18 Bank Row
Schaff Harrison Hale, 22 Bank Row
Scully E T., (52) Sav. Bank Bldg. 24 North
Slocum Edward T., Court House
Turtle William, (42) 24 North
Warner M. B., (49) Sav. Bank Bldg. 24 North
Waterman A. J., 18 Bank Row
Wilcox Charles M., 28 West
Wilcox Marshall, 28 West
Wood Arthur H., 30 Bank Row
Wood Edgar M., 30 Bank Row
Wright C. H , (52) Sav. Bank Bldg. 24 North

Libraries.

Berkshire Athenæum, 44 Bank Row
Young Men's Christian Association, 142 North

Lime and Cement.

DODGE & DEVANNY, 180 Columbus av—See p 386
GAMWELL C. C., 65 Columbus av—See opp inside back cover
HOWARD & MORROW, 59 North—See p 366
KIRCHNER J. W., 156 North—See p 366

Liquor Dealers (Retail.)

(See Saloons.)

Liquor Dealers (Wholesale.)

Byrnes W. M. & Co., 35 and 37 McKay
Clary & Co., 204 West
Downs John & Co., 288 North
McEnany & Co., 20 Depot

Livery Stables.

BACKMAN E. W., 55 West—See map
BERKSHIRE STABLES, John E. Fahey, prop. r Berkshire House, Summer—See p 88
BRIDGES SAMUEL, 46 Columbus av—See p 388
HARRINGTON FREDERICK, 705 North—See p 389
Lynch Thomas, (boarding), 65 McKay
MAPLEWOOD LIVERY, George R. Barber prop., 328 North—See p 389
PITTSFIELD HOUSE STABLES, Joseph O'Loughlin prop, 104 New West—See p 389
Prout C. H. 105 New West
Purcell John, 124 Linden
Sullivan & Campbell, 26 West
Viner Victor, 119 West
Webster J. J., (boarding and feed), 53 West

Loan and Trust Co.

BERKSHIRE LOAN AND TRUST CO. OF PITTSFIELD, Sav. Bank bldg, 26 North—See front cover

Locksmiths.

(See Gun and Locksmiths.)

Lumber Dealers.

Atwood Luther L., 12 Bank Row
BUTLER J. H. LUMBER CO., 108 Fenn—See map
Couch F. W., 97 Elm
FERRY C. S. & SONS, 168 West—See front col'd p X
GALE LUMBER CO., (wholesale and retail), Oak near Lincoln—See opp index to advertisers
GLENTZ & CHENEY, 45 Clapp av—See front col'd p VIII
MERRILL C. E. 262 North—See front col'd p IV
WARD Z. A., (hard wood), Center cor West—See p 382

Machinists and Machinery Mfrs.

ALEXANDER & DURKEE, 97 Fenn—See p 360
Carpenter W. W., 137 North
Chapel Adison M., 272 to 276 Fenn
Jones E. D. & Sons Co., 25 Depot cor McKay
TRACY WILLIAM W., rear 395 Fenn—See p 348
VAN KLEECK W. H., 57 North—See p 363

Manicures.

DE BOS ETTA MME., England's New Block, 95 North—See p 357
MITCHELL LILLIAN MISS, (12) 124 North—See p 357
SECOR F. A. MISS, (64) Sav. Bank bldg, 24 North—See p 357

Manufacturers' Supplies.

DUTTON & TUCKER, 44 West—See p 367
FOOTE WILLIAM B. & CO., 82 West—See p 348
Henry & Blain, 185 Fenn
KIRCHNER J. W., 156 North—See p 366
WILLIAMS HARDWARE CO, 166 North—See p 367

Marble and Granite Workers.

(See Granite and Monumental Works.)

Market Gardeners.

Atkinson Charles M., 416 Elm
Briggs Silas P., 445 West
Elliott Albert W., 360 Elm
FOLLWELL F. S., 811 North—See p 369
Hale Frank L., Beaver n Dalton line
Hesse George M., Pomeroy Farm, Jason
Lowden T. L. & Sons, 255 Pomeroy av
NEAL GEORGE, 30 Beaver—See p 369
Noble Norman, 39 W Housatonic
Roberts James F., West bey Churchill
Strong Bros., 87 Holmes road

Mason Builders.

Corneau & Hall, 23 Hamlin
DEVANNY JAMES, 154 Madison av—See p 386
DODGE & DEVANNY, 180 Columbus av—See p 386
Foote George W., 73 Bradford
Hall & Dillon, King
Halpine Edward P., Dalton av c Harvard
Humphrey Edwin L., 15 Stoddard av
Markham C. M., 172 First
MARKHAM H & E., 41 Kellogg—See p 386
MILLER, HALL & CO, 28 West Housatonic—See p 383
Petithory James L., (stone) 118 Alder
Rabeau Joseph (stone) 21 Pleasant
TURNER WILLIAM H., 47 Lake—See p 386
Wallace W. H., Plunkett n Kellogg
Young Paul, 253 River

Masons' Building Materials.

DODGE & DEVANNY, 180 Columbus av—See p 386
KIRCHNER J. W., 156 North—See p 366
Markham Charles M., 172 First
MERRILL C. E., (adamant wall plaster) 262 North—See front col'd p IV

Massage.

DeBOS ETTA Mme, England's new block 95 North—See p 357
SECOR F. A. MISS, (64) Savings Bank Bldg. 24 North—See p 357

Mattress Mfrs.

Coleman W. L., 242 North
LANGDON P. C., Lyman Court off Beaver—See p 364

Meat Markets.

AYERS PERRY J., 29 Fenn—See p 378
Bartlett Calvin T., 20 Newell
Beaudoin George, 44 Parker
BOICE J. 3 Newell—See p 375
CENTRAL MARKET COMPANY, 179 North—See front col'd p III
Crosier Fred W., 37 West
Dowling Michael B., 99 Wahconah
Frederick Ferdinand, 656 North
Gleason J. M., 18 Dunham
Hadsell E. & G. H., West bey Churchill
Hagn A., 82 John
Henchy James, r 247 Robbins av
HESSE CHRISTOPHER, 123 W Housatonic—See p 379
Hovey Henry A., 99 North
Johnson D, 16 Fenn
Keller Otto, 18 Peck's road
Kerr D. C., 230 Fourth
Mannion James, 17 Spring
Naeher A., 192 West
NAGLESCHMIDT JOHN, 169 Linden—See p 378
O'Connell John, 71 Beaver
Public Market, A. L. Frost agent, 147 North
Raab George H., 117 Second
Rowe Peter, 104 Columbus av
SCHURMEYER A. D., 256 Columbus av—See p 377
VON NIDA HENRY, 598 North—See p 379
Wagner Charles, 307 North

Merchant Tailors.

Cone Abraham M., 122 West
Eisner Max, 149 North
Kirtland W. S. & Son, 225 North
LARKIN EDWARD A., 57 North—See p 363
Molner David N., 21 North
Newman J. R. & Sons, 102 North

Nuss Alex., (12) 246 West
Rosenthal Moses, 166 West
Simon L. B., 90 North
Smith Fred, (B) 150 North
Wolff C. M., 80 North
Wylie Alexander (10) 124 North

Metal Ceilings.

NOBLE, JOHNSON, MILNE & CO., Whittlesey & Sabin bldg. Cottage Row—See opp p 8

Milk Dealers.

Taconic Farm, M. Gardner mgr., West c Valentine road and Onota Lake

Milliners.

Brodhead Myra F. Mrs., 53 Wahconah
Cohn E. M. & Co., 103 North
Foster E. S. Mrs., 187 Francis av
KENNEDY & MacINNES, 79 and 81 North, Market and McKay—See p 354
Levy H. S., 50 North
Markstein & Rosenthal, 118 North
Muhlfelder Jonas, 93 North
O'Connell Frances A. Miss, 37 Melville
Robison E. S. Mrs., 190 North
Ryan Anna Miss, 30 Melville
Sheridan Mary I. Miss, 86 North
Wheeler Carrie D. Mrs., 32 Bank Row

Millwrights.

Jones E. D. & Sons Co., 25 Depot c McKay

Mineraline Ink (all colors) Mfrs.

REAL PEN WORK PUBLISHING CO., (J. A. Maxim) 296 North—See p 359

Monument Mfrs.

(See Granite and Monumental Works.)

Music Teachers.

Barnard L. V., (stringed instruments) 18 Prospect
Chapin Mae L. Miss, (violin) 25 Church
Cole Warren T., (piano and organ) 126 Bradford
CLARK ARTHUR E., (violin) 25 Willis—See front col'd p V
Devanny Catherine Miss, 171 Francis av
Francis Nellie A. Miss, 92 Elizabeth
Garvin Mary Miss, 30 Hamlin
Liddle F. J., 40 W Housatonic
Mason Alfred T., 113 South
McSweeney Charles B., 45 Circular av
McSweeney Frank E., 45 Circular av
Meyer William C., 75 Burbank
Molumby John, 70 Richmond av

Poorman M. O. Mrs., (guitar) 1 Hayes place
Riesz Marguerite Madame, (vocal) 155 First
Robarge Abraham, 361 West
Roberts David (vocal) England's new block, 95 North
Sanders Frank R., 79 Center
Shedd Louise P. Mrs., (vocal) 112 East
Smith Charles F., 51 Bartlett
Smith Dora M. Mrs., 351 South
Smith Eli C., 51 Bartlett av
Smith Georgianna Miss, 51 Bartlett av
Smith J. Benjamin, 351 South
Smith R. A., (banjo) 351 South
Stafford Blanche H. Miss, 459 Fenn
Starkweather Ada Miss, 91 Burbank
Waugh Clarence Adams, (10) 150 North
Way Walter H., (voice, piano, organ) (18) 150 North
Weed Nellie J. Miss, (mandolin) 94 Robbins av
Whalen William J., Weller av ab Lenox av

Music and Musical Instruments.

EVANS D. E., 238 North—See p 358
Kilian Peter, 157 North
Kingman & Loveless, 144 North
Pierce William & Son, 270 North
WOOD BROTHERS, 131 North—See front col'd p III

Musical Instrument Mfr.

Kelley William J., 76 West

Needle Book Mfrs.

Campbell C. A. & L. M., 199 Francis av

News Depots.

Armstrong G. W., Union Depot
Burnham Edwin L., 161 Seymour
Edwards James H., 115 Wahconah
McLaughlin Thomas H., 161 North
MEYER CLARENCE I., 305 North—See p 359
Meyer Isidore, 78 West
Miller Irving M., 92 Lincoln
NUGENT WILLIAM, 139 North—See p 359
PITTSFIELD NEWS CO , 7 North—See p 359
TALBOT BROS., 141 and 145 North—See p 359

Newspapers.

BERKSHIRE DAILY AND WEEKLY EAGLE, Eagle Pub. Co. props., 30 Cottage Row—See p 349
EVENING JOURNAL THE, (6 and 7 Central blk), 73 North—See p 350
PITTSFIELD SUN, (weekly), 30 North—See p 351
SUNDAY MORNING CALL, 32 Cottage Row—See p 352
WEEKLY JOURNAL THE, (6 and 7 Central blk), 73 North—See p 350

Nickel Plater.

Morse Plating Co. The, 14 Park

Night Soil Removers.

Thomas Bros., 524 Peck's road

Novelties.

LAWRENCE E. T., 19 North—See p 355

Nurseries.

FOLLWELL F. A., 811 North and 24 Charles—See p 369

Nurses.

Adams Cornelia Mrs., 12 Burbank
Ainsley James D., 49 Clinton av
Akeroid S. Gertrude Miss, 73 W Housatonic
Akers Ida N., 41 Reed
Babcock Edith A. Miss, 12 Daniels av
Boyer Mary Mrs., 113 Seymour
Campbell F. N. Miss, 395 Fenn
Cleary Jane Miss, 576 North
Clark Mary A. Mrs., 66 Howard
Connor Martha J. Miss, 576 North
Culver Polly Mrs., 57 Center
Curtiss E. J. Mrs., 30 Division
Donnelly Anna C. Miss, 49 Robbins av
Farrell Nellie M. Miss, (massage), 423 North
Flynn Mary J. Miss, 6 Wellington av
Glentz Antoinette F. Mrs., 117 Summer
Griswold Anna Mrs., 131 Fenn
Harmon F. Jane Mrs., 24 Crosby pl
Harris Fannie L. Miss, 184 Bradford
Hazleton R. M. Miss, 184 Bradford
Jones Jane Mrs., 19 River
Lane Harriet M. Mrs., 522 Fenn
Looney Hannah C. Miss, 576 North
Mayer Louise Miss, 9 Linden
McCarthy Elizabeth Miss, 332 First
McHugh Annie F. Miss, 75 Maplewood av
Moore Sarah M. Mrs., 81 Summer
Moulton Mary E. Mrs., 17 Hamlin
Pickett Sarah H. Miss, 6 Myrtle
Pierce Elma M. Miss, 89 South
Raffity Ellen A. Mrs., 20 Pearl
Rasch Louise Mrs., 42 Curtis
Reidy Kate Miss, 3 Orchard
Russell Carrie Miss, 77 W Housatonic
Schilling Joseph Mrs., 33 Monroe
Slighter Ada B. Miss, 103 Bradford
Taylor Kate Miss, 110 Second
Weatherstone Mary F. Mrs., 16 Taconic
Whipple Henrietta Miss., 334 First
Williams Mary L. Mrs., 224 Bradford
Woodruff Ella Mrs., 576 North

Oculist and Aurist.

Burnett Theodore C., (oculist), 112 East
Wentworth W. P., (11) 124 North

Oil Dealers.

KIRCHNER J. W., 156 North—See p 366
Smith Omar, 109 Bradford
Standard Oil Co., Arthur A. Mills agent, 45 North

Oil Tanks and Cans.

DUTTON & TUCKER, 44 West—See p 367
FOOTE WILLIAM B. & CO., 82 West—See p 348

Opticians.

Button Edward L., 31 Appleton av
Edwards Jewelry Store The, 44 North
GERHARDT & FEISTEL, 149 First—See p 361
STILSON HERBERT M., 27 North—See front cover

Painters (Carriage.)

McDermott J. Patrick, 20 Alcove
Merry Henry N., 40 Church
Mottor L. N., 199 West
PITTSFIELD CARRIAGE CO., 83 McKAY—See p 391
Ryan E. P., r 27 Clapp av
Van Valkenburgh Harry, 29 Renne av

Painters (China.)

HOLLAND G. A. MRS., 17 Hamlin—See p 355

Painters (Fresco.)

Corkhill John, 106 West
Harrington Bros., 260 Columbus av
HOLLAND G. A., 31 North—See p 381
Jones T. L., 71 First
Lyon E. A., 90 Lincoln
MICKLE & HAYNES, 42 North—See p 381
PRINCE & WALKER, 28 North—See p 355
WOLLISON H. S., 148 North—See p 365

Painters (House and Sign.)

Armstrong David, 105 Wahconah
Barnes Albert F, 62 Burbank
Clark John B., Barkerville rd n Shaker Mill
Corkhill John, 106 West
Earnshaw William H, 81 Linden
French A. E. (69) Savings Bank bldg. 24 North
Friss Abram, 160 Beaver
Haeussler Herman, 21 South John
Harrington Bros., 260 Columbus av
Higgins John J., 49 Robbins av
HOLLAND G. A., 31 North—See p 381
Jones T. L., 71 First
Laschky Fred, 311 North
Lyon E. A., 90 Lincoln

MICKLE & HAYNES, 42 North—See p 381
O'Loughlin Bryan, 31 North
PRINCE & WALKER, 28 North—See p 355
RAY G. F., 85 Orchard—See p 381
Robbins Allen K., 95 Bradford
ROCKWELL R. A., 122 North—See p 362
Steele William J., 35 John
VOLL HENRY, 85 Burbank—See p 380
Whitcomb Nathaniel L., 161 North
Williams Arthur, 25 Melville
WOLLISON H. S., 148 North—See p 365
Ziegler Frederick, 122 Columbus av

Paints, Oil and Glass.

BARKER & BELDEN, 126 and 128 North—See p 366
Corkhill John, 106 West
DUTTON & TUCKER, (oils) 44 West—See p 367
FERRY C. S. & SONS, (glass) 168 West—See front col'd p X
FOOTE WILLIAM B. & CO., (oils) 82 West—See p 348
GLENTZ & CHENEY, (glass) 45 Clapp av—See front col'd p VIII
Harrington Bros., 260 Columbus av
MILLS A. A. CO., (wholesale oils) 45 North—See front cover
PEIRSON HARDWARE CO., 41 North—See inside back cover
ROCKWELL R. A., 122 North—See p 362
VOLL H, (paints and oils) 85 Burbank—See p 380
WILLIAMS HARDWARE CO., 166 North—See p 367
WOLLISON H. S., 148 North—See p 365

Paper Box Mfrs.

Collins D. M. & Co., Fourth n Fenn
SISSON & ROBINSON, 75 South Church—See p 358

Paper Dealers.

Berkshire Typewriter Paper Co. The, (typewriting) 57 So Church
FERRY C. S. & SONS, (building paper) 168 West—See front col'd p X
Henry & Blain, (wholesale) 185 Fenn
Hurlbut Stationery Co., 75 S Church
TALBOT BROS., 141 and 145 North—See p 359
Whiting W. W. Co., (papeteries) 96 Columbus av

Paper Hangers.

Barnes Albert F., 62 Burbank
Corkhill John, 106 West
Earnshaw William H., 81 Linden
French A. E., (69) Savings Bank Bldg. 24 North
Friss Abram, 160 Beaver
GAMWELL & LINNEHAN, 30 South—See p 354
Harrington Bros., 260 Columbus av

HOLLAND G. A., 31 North—See p 381
Jones T. L., 71 First
Lascky Fred, 311 North
Lyon E. A, 90 Lincoln
MICKLE & HAYNES, 42 North—See p 381
O'Loughlin Bryan, 31 North
PRINCE & WALKER, 28 North—See p 355
RAY G. F., 85 Orchard—See p 381
Robbins Allen K., 95 Bradford
ROCKWELL R. A., 122 North—See p 362
VOLL HENRY, 85 Burbrnk—See p 380
Williams Arthur, 25 Melville
WOLLISON H. S., 148 North—See p 365
Ziegler Frederick, 122 Columbus av

Paper Hangings.

Corkhill John, 106 West
Curtis D., 47 Adam
Earnshaw William H., 81 Linden
GAMWELL & LINNEHAN, 30 South—See p 354
Jones T. L, 71 First
Lascky Fred, 311 North
Lyon E. A., 90 Lincoln
MICKLE & HAYNES, 42 North—See p 381
PRINCE & WALKER, 28 North—See p 355
RAY G. F., 85 Orchard—See p 381
Robbins A. K., 95 Bradford
ROCKWELL R. A., 122 North—See p 362
WOLLISON H. S., 148 North—See p 365

Paper Mfrs.

Berkshire Typewriter Paper Co., 75 S Church
Crane & Co., Dalton road, Coltsville
Whiting W. W. Co, (writing) 96 Columbus av

Paper Mill Machinery Mfrs.

Jones E. D. & Sons Co., 25 Depot c McKay

Paper Stock.

Henry & Blain, 185 Fenn

Parisian Balm of Lilies.

Parisian Balm of Lilies, (for the complexion) Lenore Qua general manager, 29 Robbins av

Parquet Flooring.

BUTLER J. H. LUMBER CO., 108 Fenn—See map
GLENTZ & CHENEY, 45 Clapp av—See front col'd p VIII

Pattern and Model Makers.

Jones E. D. & Sons Co., 25 Depot c McKay
Pitt Charles H., (wood) 250 Fenn

Pawn Brokers.

PITTSFIELD LOAN CO., E. A. Neuber prop., (11) 108 West—See front col'd p VI

Peddler's Supplies.

Henry & Blain, 185 Fenn

Pension Agents.

FRANCIS F. A, 128 North—See p 343
McKenna James, 86 North

Photographers.

Clark William F., 86 North
Lincoln E. H., 86 North
MACBETH JAMES B., Central blk, 73 North—See p 361
Mott H. O., (17) 95 North
OGDEN L. PARKER, 57 North—See back cover
WHEELER S. S., 150 North—See p 361

Photographer's Supplies.

TALBOT BROS., 141 and 145 North—See p 359

Physicians.

Adams J. F. Alleyene, office hours from 9 to 10 a m., 2 to 3, 7 to 8 p. m., 114 Wendell av
Burnett Theodore C., 112 East
Burton Stephen C., 22 E Housatonic
Colt Henry (11) Berkshire Life Ins. bds 7 North
Currier W. H., 75 North
Dodd Isaac S. F, 130 E Housatonic
Downing F. Chace, (4) 246 North
Farrell Benjamin P., (massage) 423 North
Flynn John J., Hull & Morton blk, 183 North
Frost S. H., (4 and 6) 246 North
Kelly William P., (1) 133 North
Langlois Joseph A., 65 Union
Leavitt W. W. & D., 120 South, office hours 8 to 9 a. m, 12 to 2 and 6 to 8 p. m.
Mercer William J., 142 First
Mercer W. M., 142 First
Millet W. A., 333 North
Neefis Evalyn Mrs., 6 Hayes pl
Paddock Frank K., (11) Berkshire Life Ins. bdg, 7 North
Paddock Wm. L., (11) Berkshire Life Ins. bdg, 7 North
Pixley E. S., 105 Fenn
ROBERTS O. S. & F A, office hours 8 to 9 a. m., 2 to 4 and 7 to 8 p. m, 230 North
Swift Lawence C., office hours 9 to 11 a. m., and 7 to 9 p. m., 22 Pomeroy av
Taylor E. W., (magnetic) 85 Summer
Thomes John B., 365 North
Waite Clarence H., 15 North
Waite Lorenzo, 340 North
Walkley William S., (19) Central blk, 73 North

Wentworth Walter H , (56) 24 North
Wentworth W. P., (oculist and artist) (11) 124 North
Wentworth William W., (56) 24 North
Wheeler James H., (8 and 9) 124 North
Withington Alfreda B., 163 South
Woodruff Morgan L., 86 North

Piano Tuners.

Guilford Earl E., 38 North
Newton Frank P., 150 North
Smith J. Benjamin, 351 South
Waugh Clarence H., 144 North
WOOD BROS., 131 North—See front col'd p III

Pianos, Organs, Etc.

ESTEY PIANO AND ORGAN CO., 238 North—See p 358
HULSE S., 88 Howard—See p 358
Kingman & Loveless, 144 North
WOOD BROS., 131 North—See front col'd p III

Piano and Organ Repairers.

Kingman & Loveless, 144 North
Pierce William & Son, 270 North
WOOD BROS , 131 North—See front col'd p III

Pickle Manufacturer.

Goldner Max, 10 Melville—See p 379

Picnic Grounds and Pleasure Steamer.

Hodecker P. Jr., Pontoosuc Lake

Pictures and Picture Frames.

Blatchford George, 34 North
FEELEY J. R , (framing), 250 North—See p 370
Killian & Mandell, 233 North
NUGENT WILLIAM, 139 North—See p 359
Robbins F. A., 23 North
Smith Benjamin, 137 North
TALBOT BROTHERS, 141 and 145 North—See p 359
WOLLISON H. S., 148 North—See p 365
Wright C. W., 35 and 37 Fenn

Planing and Moulding Mills.

FERRY C. S. & SONS, (dealers mouldings), 168 West —See front col'd p X
GALE LUMBER CO., Oak n Lincoln—See opp index to adv
GLENTZ & CHENEY, 45 Clapp av—See front col'd p VIII
HUME E. B., (planing and sawing), 15 McKay—See p 383
MERRILL CHARLES E , 262 North—See front col'd p IV
WARD Z. A., Center c. West—See p 382.

Plumbers.

BACKUS W. G. SONS, 4 to 8 Bank Row—See p 368
BIDWELL GEORGE A., Burbank Hotel blk 213 and 215 West—See back cover
Bovett D. W., 11 Melville
Branch George W., 78 West
Furness & Coggswell, 31 Cottage Row
Hickey & Farrell, 96 Columbus av
NOBLE, JOHNSON, MILNE & CO., Whittlesey & Sabin bdg, Cottage Row—See opp p 8
O'CONNELL JOHN P., Bracken blk, Union c North—See p 368
PARSONS & SEARS, 30 Columbus av—See front col'd p III

Printers, Book and Job.

EAGLE PUBLISHING CO., 30 Cottage Row—See p 349
Gorman-Daly Co. The, 311 North
Hill & Day, 42 North
Kells Herbert C , 57 North
NOYES RAYMOND S , 143 North—See p 365
PITTSFIELD JOURNAL CO., office (6 and 7) Central blk 73 North—See p 350
SUN PRINTING CO., 30 North—See p 351

Produce Dealers.

Bradley Bros., 16 Bank Row
Grounds William J. (wholesale), 19 Clapp av

Provision Dealers (Wholesale).

EAGEN JAMES, 32, 36 and 48 Depot—See p 373
WOLFE JOHN S. CO. THE, 36 Clapp av—See p 372
WOOD E P., 167 Columbus av—See p 377

Public Telephones.

N. E. TEL. & TEL. CO., 7 North, P. O. Rotunda, American House, Burbank House, Blatchford's Book Store, Union Depot—See advt opp Telephone Companies in business directory.

Publishers.

Goussett J. B., 311 North
REAL PEN WORK PUBLISHING CO. (J. A. Maxim), 296 North—See p 359

Real Estate Companies.

Morningside Land and Improvement Co. The, W. R. Gardener mgr., 92 Renne av
Woodlawn Co. The, W. R. Gardener treas. and mgr., 92 Renne av
Fairmount Heights Co. The, W. R. Gardener pres., 92 Renne av

Real Estate Agents.

Bennett J. N., 9 Brown
Castle Eber T., 281 Tyler
Clark Frank S., 122 North
Cooke Rollin H., 41 South
COOLEY F. A., (40 and 41) Savings Band bld, 24 North —See front cover
ENRIGHT THOMAS N., (26) 73 North—See p 341
FRANCIS F. A., 128 North—See p 343
Gardener W. R., 92 Renne av
Haight J. & Co., (53) Sav. Bank Bldg. 24 North
Johnston Robert B., 24 North
Jordan Freeman, West opp Onota Farm
Learned George Y., (9) 95 North
Leidhold L. E., 12 Leidhold pl
MacInnes Duncan C., 75 First
McKenna James, 86 North
Morse A. S., 27 E Housatonic
NASH E. H. & BROTHER, 124 North—See p 341
Newton H. H., 31 North
Parker & Shipton, 21 North
PARTRIDGE HARVEY W, 128 North—See p 342
RUSSELL FRANK & CO, (24) Savings Bank Bldg. 24 North—See back cover
SLOPER & MAY, 16 South—See p 341
STEVENSON J. M. & CO., Sav. Bank Bldg. 24 North—See p 340
Van Deusen John F., 29 North
West Charles E., 123 South
WILSON & READ, 18 West—See front cover

Reed Mfrs.

Stevenson Co. The, Appleton av c Dawes av

Refrigerators.

KIRCHNER J. W., 156 North—See p 366
MILLS A. A. CO., 45 North—See front cover
ROCKWELL R. A., 122 North—See p 362

Register of Deeds.

Pitt H M., Court House

Restaurants.

(See Dining Rooms.)

Roofers.

BACKUS W. G. SONS, 4 and 6 Bank Row—See p 368
BOOTH G. A., 48 Kent av—See p 387
Bovett D. W., 11 Melville
Branch George W., 78 West
CLAPP WILSON A., (coating) (65) Savings Bank Bldg. 24 North—See front col'd p VII
HEALY T. J., (gravel and asphalt) 18 Oak—See p 387

NOBLE, JOHNSON, MILNE & CO., Whittlesey & Sabin Bldg. Cottage Row—See opp p 8
O'CONNELL J. P., Bracken Blk. Union c North—See p 368
PARSONS & SEARS, 30 Columbus av—See front col'd p III

Rubber Stamp Mfrs.

MEYER C. I., 305 North—See p 359
NOYES RAYMOND S., 143 North—See p 365

Safe Deposit Vaults.

PITTSFIELD NATIONAL BANK, 3 North—See p 337

Saloons.

Barry & Burke, 107 Wahconah
Bohlman & Keegan, 25 Liberty
Byrnes W. W. & Co., 35 and 37 McKay
Clary & Co., 204 West
Condron & Lawlor, 301 North
Cullen & Heidel, 162 North
Daley & Dumont, 36 West
Daniels Bros., 162 McKay
Davis & Meehan, 237 North
Hayn & Grunow, 17 Depot
Kearney & O'Brien, 91 Wahconah
Killian & Lew, 289 North
McEnany & Co., 20 Depot
Nilan & Son, 164 McKay
PLUMB & CLARK, 24 Columbus av—See p 392
ROSS & QUAID, 227 West—See opp p 8
Wood & Qua, 7 Morton pl

Sausage Mfrs.

HESSE CHRISTOPHER, 123 West Housatonic—See p 379
NAGELSCHMIDT J., 169 Linden—See p 378

Saw Mills.

Couch F. W., r 97 Elm
Parker E. L., Churchill

Schools (Private.)

BERKSHIRE BUSINESS COLLEGE, A. S. Fries prop., 246 North—See front col'd p V
BERKSHIRE SCHOOL, (boarding and day school), Beach Grove av cor W Housatonic—See p 353
Bishop Memorial Training School for Nurses, 742 North
Briggs Alma O. Miss, 131 Fenn
Hunt M. E. Sears Mrs., (shorthand, typewriting and telegraphy) (59) Savings Bank bldg, 24 North
Salisbury School, Miss M. H. Hall prop., (boarding and day school for girls) 170 South

Scroll Sawing and Turning.

BUTLER J. H. LUMBER CO., 108 Fenn—See map
GALE LUMBER CO., Oak n Lincoln—See opp index to cover
GLENTZ & CHENEY, 45 Clapp av—See front col'p p VIII
MERRILL CHAS. E., 262 North—See front col'd p IV
WARD Z. A., Center cor West —See p 382

Seedsmen.

HOWARD & MORROW, 59 North—See p 366
KIRCHNER J. W., 156 North—See p 366

Sewing Machine Agents.

GERHARDT & FEISTEL, 149 First—See p 361
HULSE SCHUYLER, 88 Howard—See p 358
SINGER MFG. CO. THE, D. E. Streeter manager, 124 West—See p 358

Shirt Manufacturers.

Smith-Hadley Shirt Co., 198 Columbus av

Shoe Manufacturers.

Cheshire Shoe Mfg. Co., 18 Kellogg
Robbins O. W. Shoe Co., (mens) 64 Fourth

Sign Painters.

Corkhill John, 106 West
Harrington Bros., 260 Columbus av
SMITH F. M., r 96 Columbus av—See p 360

Silk Manufacturers.

RICE A. H. & CO., (silk thread and braid) 55 Spring c Burbank—See p 346

Silver Plater.

Morse Plating Co. The, 14 Park

Silver and Silver Plated Ware.

Edwards Jewelry Store The, 44 North
MILLS A. A. CO., 45 North—See front cover
Robbins F. A., 23 North
ROCKWELL R. A., 122 North—See p 362
STILSON HERBERT M., 27 North—See front cover

Speaking Tubes.

EUREKA ELECTRIC CO. THE, 54 North—See front cover

Spool Manufacturers.

Stevenson Co. The, Appleton av c Dawes av

Sporting Goods.

BARKER & BELDEN, 126 and 128 North—See p 366
NUGENT WILLIAM, 139 North—See p 359
PEIRSON HARDWARE CO., 41 North—See inside back cover
TALBOT BROS., 141 and 145 North—See p 359
WILLIAMS HARDWARE CO., 166 North—See p 367

Sprinkler Mfrs.

Lenox Sprayer Co., Moses E. Goldman mgr., 43 West

Stage Lines.

Lenox & Pittsfield Stage Line, John H. Ingleson prop; leaves 33 North at 3 p. m.
Pittsfield & Garfield Stage Line, William M. Huntington prop.; leaves 328 North at 3 p. m.
Pittsfield & Hancock Stage Line (mail), D. L. Whitman prop.; leaves post office at 3 p. m.
Pittsfield & Lanesboro Stage Line (mail), W. J. Metcalf prop.; leaves post office at 11.45 a. m and 5 p. m.
Pittsfield & Lenox Stage Line, Wellington Crocket prop.; leaves 55 North at 3 p. m.
Pittsfield & Dalton Stage & Express Line, Frank A. Peltier prop ; leaves 41 North at 10 a. m. and 4 p. m.

Stair Builders.

BUTLER J. H. LUMBER CO., 108 Fenn—See map
GALE LUMBER CO , Oak n Lincoln—See opp index to adv.
GLENTZ & CHENEY, 45 Clapp av—See front col'd p VIII
MERRILL CHARLES E., 262 North—See front col'd p IV
WARD Z. A , Center c West—See p 382

Stamping and Embroidery.

LAWRENCE E. T., 19 North—See p 355

Stationers.

See also Booksellers and Stationers.

Blatchford G., 34 North
MEYER CLARENCE I , 305 North—See p 359
NUGENT WILLIAM, 139 North—See p 359
PITTSFIELD NEWS CO., 7 North—See p 359
TALBOT BROS., 141 and 145 North—See p 359

Stationers (Wholesale).

Hurlbut Stationery Co., 75 S Church
Shearer J. D. & Co., 153 Summer
TALBOT BROS., 141 and 145 North—See p 359

Steam Engine Dealers.

KIRCHNER J. W., 156 North—See p 366
ROBBINS, GAMWELL & CO., 68 and 70 West—See p 368

Steam Heating Apparatus.

NOBLE, JOHNSON, MILNE & CO., Whittlesey & Sabin bdg, Cottage Row—See opp p 8
O'CONNELL J. P., Bracken blk, Union c North—See p 368
PARSONS & SEARS, 30 Columbus av—See front col'd p III
ROBBINS, GAMWELL & CO., 68 and 70 West—See p 368

Steamship Ticket Agents.

Casey & Bacon, 27 Clapp av
Dunbar Harry A., 22 West
McMAHON MICHAEL J.—See p 374

Steam and Gas Fitters.

BACKUS W. G. SONS, 4 to 8 Bank Row—See p 368
Bovett D. W., 11 Melville
Furness & Cogswell, 31 Cottage Row
NOBLE, JOHNSON, MILNE & CO., Whittlesey & Sabin Bldg. Cottage Row—See opp p 8
O'CONNELL J. P., Bracken Blk. Union c North—See p 368
PARSONS & SEARS, 30 Columbus av—See front col'd p III
ROBBINS, GAMWELL & CO., 68 and 70 West—See p 368

Stockbrokers.

Learned Edward McA., (1) 73 North
Rockwell Charles A., (2) 73 North

Stock Companies.

BERKSHIRE LIFE INSURANCE CO.—Incorporated 1851. Its directors are taken from the leading manufacturers, professional and business men of this vicinity. President, William R. Plunkett; Vice President, James M. Barker; Secretary and Treasurer, James W. Hull—See back cover

BERKSHIRE LOAN AND TRUST CO. OF PITTSFIELD Savings Bank Bldg. 26 North. Incorporated March 27, 1895. Capital $100,000. Surplus $35,000. President, C. W. Kellogg; Vice President, DeWitt Bruce; Treasurer, Chas. W. Seager—See front cover

BERKSHIRE MUTUAL FIRE INSURANCE COMPANY, Savings Bank Bldg. 24 North. Incorporated 1835. President, Frank W. Hinsdale; Secretary, J. M. Stevenson—See p 340

Berkshire Mfg. Co., 28 Clapp av, manufacturers pantaloons and overalls. Incorporated Jan. 1, 1881. Capital, $30,000. President, J. S. Wolfe; Secretary and Treasurer, George W. Pease

BERKSHIRE TACK CO., 63 Pearl. Incorporated March, 1890. Capital, $5,000. President, Walter Cutting; Treasurer, William E. Wilcox—See p 347

Berkshire Typewriter Paper Co. The, 75 S Church. Incorporated 1895. Capital, $6,000. President, Arthur W. Eaton; Vice President, W. A. Pike; Treasurer, Joseph E. Colton

BUTLER J. H. LUMBER CO., lumber, sash, doors, blinds, etc., 108 Fenn. Incorporated Feb., 1898. Capital $18,000. President, Edwin Butler; Treasurer, E N. Butler; Secretary, W. R. Butler—See map

CENTRAL MARKET COMPANY, 179 North. Incorporated February, 1897. Capital, $10,000. President, Frank Russell; Treasurer, John P. Merrill; Secretary, H. H. Ballard—See front col'd p III

Cheshire Shoe Manufacturing Co. The, 18 Kellogg. Mfrs. ladies', misses' and children's shoes. Capital $50,000. President, R. A. Burget; Treasurer, H. H. Wellington; Manager, W. T. Adams

EAGLE PUBLISHING CO., 30 Cottage Row. Incorporated 1891. Capital $10,000. President and Treasurer, Kelton B. Miller; Clerk, Eva H. Miller —See p 349

GALE LUMBER CO., office, mill and yards, Oak n Lincoln. Incorporated Feb. 1898. Capital $30,000. President and Treasurer, William F. Gale; Secretary, Charles D. Butler—See opp index to advertisers

Hurlbut Stationery Co., 75 S Church. Incorporated 1894. Capital $60,000. President, Dr. C. C. Holcomb of Lee; Treasurer, A. W. Eaton; Manager and Assistant Treasurer, William A. Pike

Jones E. D. & Sons Co., 25 Depot cor McKay. Incorporated May 1, 1893. Capital $60,000. President, E. D. Jones; Secretary and Treasurer, Edward A. Jones; Superintendent, Walter T. Noble

K. & W. CO. THE, mfrs. Hardy incandescent lamps and electrical supplies, Whittlesey & Sabin bldg., Cottage Row. Incorporated December, 1897. Capital $20,000. President, W. A. Whittlesey; Treasurer, F. R. Whittlesey; Secretary, John H. Kelman; Manager, S. M. Hardy—See p 348

MILLS A. A. CO., 45 North. Incorporated 1898. Capital, $30,000. President and Manager, Arthur A. Mills; Vice President, Charles H. Whitney; Treasurer and Clerk, E. T. Lawrence—See front cover

PECK J. L. & T. D. MFG. CO., Peck's road. Mfrs. of cotton warp, flannel and cassimere. Incorporated 1890. Capital, $100,000. President, T. D. Peck; Treasurer, R. D. Gillette—See p 346

PITTSFIELD COAL CO., 88 North—Incorporated January 20, 1897. Capital, $10,000. President, George H. Walsh; Treasurer, Robert C. Hill; Secretary, Benjamin F. Woodward—See p 371

PITTSFIELD COAL GAS CO., office, Berkshire Life Insurance Building, (13) 7 North. Works on Water. Chartered 1853. Works built in 1854. 8½ miles of main pipe laid. Capital, $62,500. President, Robert W. Adam; Clerk and Treasurer, William R. Plunkett; Superintendent, John F. Dunbar—See p 239

PITTSFIELD ELECTRIC CO., 92 Renne av. Lighting for streets and commercial purposes; also heat and power. Capital, $100,000. President, Alexander Kennedy; Treasurer, William Whittlesey; Clerk, W. L. Adam; Assistant Manager, William R. Gardener—See p 339

Pittsfield Electric Street Railway Co., office and car barn, 147 Seymour n Wahconah. Incorporated, 1890. Capital, $80,000. President, Joseph Tucker; Treasurer, C E Merrill; Gen. Manager, Peter C. Dolan; Clerk of Corporation, J. M. Stevenson

PITTSFIELD JOURNAL CO., 73 North. Incorporated April 13, 1897. Capital, $12,000. President, George T. Denny. Treasurer, F. M. Miller—See p 350

PITTSFIELD MANUFACTURING CO., office and mill 2 Brown cor Curtis. Yarn Mfrs. Incorporated 1887. Capital, $15,000. President and Treasurer, J. O. Purnell—See p 345

Pittsfield Steam Power Co., building 2 Brown, office 27 Clapp av. Incorporated 1886. Capital $20,000. President, M. Casey; Treasurer, L. A. Stevens; Clerk, J. A. Root

Pittsfield Transportation Co., 44 West Incorporated 1887. Capital $9,000. President S. N. Russell; Treasurer and Clerk, G. H. Tucker

PONTOOSUC WOOLEN MFG. CO, mills and office at Pontoosuc. Incorporated 1826 Capital, $240,000. President and Clerk, W. R. Plunkett; Treasurer, George Humphrey; Superintendent and General Manager, Henry A. Francis—See p 345

Robbins O. W. Shoe Co., 64 Fourth. Shoe mfrs. Incorporated Nov., 1892. Capital $100,000. President, Oliver W. Robbins; Secretary and Treasurer, Henry C. Collin; Superintendent, Newton A. Mills

RUSSELL S. N. & C. MFG. CO., 106 Russell. Woolen mfrs. Incorporated 1885. Capital, $100,000. President, S. N. Russell; Treasurer, Franklin W. Russell —See p 346

Smith-Hadley Shirt Co, 198 Columbus av. Incorporated October 1897. Capital. $7,000. President, William H. Smith; Secretary, Frank W. Hadley; Treasurer, Samuel Dodge

STANLEY ELECTRIC MFG. CO., office 28 Renne. av. Capital, $500,000. President, W. W. Gamwell; Treasurer, George W. Bailey; General Superintendent, John H. Kelman; General Manager, Henry Hine; Electricians, C. C. Chesney and John F. Kelley—See p 344

Stevenson Co. The, Appleton av c Dawes av. Mfrs. spools, bobbins, reeds and novelty wood turners. Incorporated 1896 Capital, $30,000. President, William Courteney; Treasurer, George E. Sprong; Secretary, George L. Courteney

SUN PRINTING CO. THE, 30 North. Publishers the Pittsfield Sun and job printers. Incorporated March 1892 Capital, $7,500. President, Theo L. Allen; Treasurer, Charles T. Plunkett—See p 351

TEELING BAKING CO. THE, 206 Columbus av. Incorporated January, 1893. Capital, $20,000. President, Samuel Dodge; Treasurer, Edward B. Wilson; Clerk, Miss M. Francis—See p 373

TEMPLE BROS. THE, 718 North. Granite and Marble Works. Incorporated Dec., 1896. President John C. Temple; Treasurer, David W. Temple—See p 380

WELLINGTON FURNITURE CO., 273 North. Incorporated March 11, 1897. Capital, $8,000. President, H. B. Wellington; Treasurer, M. S. Wellington—See p 362

WOLFE JOHN S. CO. THE, office 36 Clapp av. Incorporated March, 1892. Capital, $10,000. President, John S. Wolfe; Treasurer, George S. Adams—See p 372

Stock Farms.

Allen Farm, William Russell Allen, prop., Dalton av

LINDEN FARM, A. D. Gale, prop., Parker av, office 174 North—See p 390

Taconic Farm, M. S. Gardner mgr., West c Valentine road and Onota lake

Stone Quarries.

Humphrey E. L., South n Lenox line, office 15 Stoddard av

Stove Dealers and Tinsmiths.

BACKUS W. G. SONS, 4 to 8 Bank Row—See p 368

BIDWELL GEORGE A., Burbank Hotel blk 213 and 215 West—See back cover

Branch George W., 78 West

NOBLE, JOHNSON MILNE & CO, Whittlesey & Sabin Bldg. Cottage Row—See opp p 8

PARSONS & SEARS, 30 Columbus av—See front col'd p III

PETHERBRIDGE & BURNS, 295 to 299 North—See p 368

Pierce R. A., 148 West

Wright C. W., 35 and 37 Fenn

Street Railways (Electric).

Berkshire Electric Co, 134 West

EUREKA ELECTRIC CO. THE, 54 North—See front cover

Street Railway Co.

Pittsfield Electric Street Railway Co., Peter C. Dolan general manager, office 147 Seymour

Supporters and Trusses.

Currier W. H. Dr. & Co., 75 North

Surgical Instruments.

Currier W. H. Dr. & Co., 75 North

Surveyors.

BARNES & JENKS, 28 West—See p 343
Murdock George A., 43 Wahconah

Table Delicacies.

GOLDENER M., 10 Melville—See p 379

Tack Mfrs.

BERKSHIRE TACK CO., 63 Pearl—See p 347

Tailors and Clothes Cleaners.

(See also Merchant Tailors).

Clarke William F., (ladies) 333 North
Eisner Max, 149 North
Fisher Conrad, Liberty
Hopper Albert, (2) 161 North
Kelm L., 86 North
Kirtland W. S. & Son, 225 North
Melrose A. F., 19 Summer
Rosenthal Moses, 166 West
Shandorf F., 143 North
Smith Fred (B) 150 North
Wylie Alexander, (10) 124 North

Tank and Flume Builders.

BUTLER J. H. LUMBER CO., 108 Fenn—See map

Tanners and Curriers.

Coogan Owen & Sons, 39 Elm

Teas and Coffees.

(See also Grocers.)

Morrell A. M., 229 North
Pittsfield Tea Co , Richardson & Boden props , 154 North

Telegraph Offices.

Postal Telegraph Cable Co., 34 North, Burbank House, American House, Maplewood Hotel and The Wendell
Western Union Telegraph Co., 7 and 128 North and Union depot

Telephone Companies.

NEW ENGLAND TELEPHONE AND TELEGRAPH CO., (30) Berkshire Life Ins. bdg, 7 North—See opp page

NEW ENGLAND

Telephone & Telegraph Co.

EXECUTIVE OFFICES,

125 Milk St., Boston, Mass.

Direct communication can be had with all the principal towns and cities of New England and States east of the Mississippi River. For the accommodation of non-subscribers and the public generally, the Company has established Public Telephone Pay Stations in different parts of the city.

Public Pay Stations in Pittsfield

AND VICINITY.

CENTRAL OFFICE, 7 NORTH STREET.

Harding & Cummings,	Berkshire, Mass.
W. B. Dean,	Cheshire, Mass.
H. F. Shaw,	Dalton, Mass.
Geo. H. Warren,	Dalton, Mass.
E. J. Gardner,	Lanesboro, Mass.
T. F. Barry & Co.,	Hinsdale, Mass.
American House, 211 North Street,	Pittsfield, Mass.
G. H. Blatchford, 34 North Street	Pittsfield, Mass.
Boston & Albany Passenger Depot,	Pittsfield, Mass.
Pittsfield House, 227 West Street,	Pittsfield, Mass.
C. W. Kniffin,	West Stockbridge, Mass.

LENOX, MASS.

Central Office, Sedgewick Hall, Main Street.

M. A. Brown,	Lenox, Mass.
O. S. Hutchinson,	New Lenox, Mass.

LEE, MASS.

Central Office, Baird & Benton's Block, Main Street.

J. P. Quigley,	Lee, Mass.
W. D. Avery,	Lenox Dale, Msss.
I. H. Pixley,	South Lee, Mass.

STOCKBRIDGE, MASS.

Central Office, M. E. Dunbar's Store, Main Street.

For List of Public Toll Stations in the various cities and towns, see pages 27-34, Section I, and 409-420, Section II, of the Official Directory.

LOOK FOR THE BLUE BELL.

THE EAGLE

COMBINATION

LETTER AND COPY BOOK.

AN INDISPENSABLE ARTICLE FOR BUSINESS AND MANUFACTURING HOUSES.

GIVES A PERFECT COPY.

NO CLOTHS TO WET OR PRESS TO WORK.

Price only $2.50.

Eagle Publishing Co.,

30 COTTAGE ROW,

PITTSFIELD, - - MASS.

Tinware Dealers.

BACKUS W. G. SONS, 4 to 8 Bank Row—See p 368
Branch George W., 78 West
Henry & Blain, 185 Fenn
Kirby F. M. & Co., 127 North
KIRCHNER, J. W., 156 North—See p 366
MILLS A. A. Co., 45 North —See front cover
Wright C. W., 35 and 37 Fenn

Toys.

NUGENT WILLIAM, 139 North—See p 359

Truckmen.

(See Expressmen.)

Trunks, Bags and Valises.

Behan Thomas, 84 North
FOSTER J. J. & CO., 123 North—See back cover
GALE A. D., 174 North—See p 390
Gerst & Smith, 36 and 40 Fenn
McQUAID JOHN & CO., 69 North—See back cover
Monroe & Smith, 135 North
Newman J. R. & Sons, 102 North
Simon L. B., 90 North
Stapleton Richard, 88 North
Wolff C. M, 80 North

Typewriters and Supplies.

BRISTOL MARY A. MISS, (46) Sav. Bank bdg, 24 North See p 353
Hunt M. E. Sears., (Sears-Hunt) (59) Savings Bank bdg, 24 North
Hutchinson Charles S., 37 Adam
KING WALTER J., 108 Fenn—See p 353
STRONG CHARLES W., (Bar-Lock) 27 Willis—See p 353

Undertakers.

FEELEY J. R, 250 North—See p 370
HOPKINS GEORGE N., 186 North—See front cold p II
Jolls B, 91 Fenn
MEEHAN JAMES W, 278 North—See p 370
WELLINGTON & CROSIER, 285 North—See front col'd p V

Underwear Manufacturers.

Berkshire Knitting Mills, D. M. Collins & Co., Fourth n Fenn

Upholsterers.

Brock Alfred, 237 South
Coleman W. L., 47 to 51 West
HOLDERNESS GEO. S., 186 North—See p 362
HOPKINS GEO. N., 186 North—See front col'd p II
KENNEDY & MacINNES, 79 and 81 North—See p 354

LANGDON P. C., Lyman Court off Beaver—See p 364
PRINCE & WALKER, 28 North—See p 355
WELLINGTON FURNITURE CO., 273 North—See p 362
Wright C. W., 35 and 37 Fenn

Variety Store.

Burnham Edwin L., 161 Seymour
Edwards James H., 115 Wahconah
Ellick J., 305 North
Hadsell Florence E. Miss, 239 Fourth
Kendall H. M., 554 North
Killian & Mandell, 233 North
Kirby F. M. & Co., 127 North
Lederer Elene Mrs., 102 West
NUGENT WILLIAM, 139 North—See p 359
TALBOT BROS., 141 and 145 North—See p 359

Veterinary Surgeons.

Brackin J. A , 545 North
Chaffee Fred K., 46 Columbus av
Childs Charles O., (dentist), 59 River
Kinnell George N., 57 West
Rogers William A., (dentist), 328 North

Washing Machines.

HULSE S., 88 Howard—See p 358

Watchmakers and Repairers.

Clark Everett A., 238 North
Edwards Jewelry Store The, 44 North
GERHARDT & FEISTEL, 149 First—See p 361
O'Kane J. F., 285 North
PITTSFIELD LOAN CO., E. A. Neuber prop. (11) 108 West—See front col'd p VI
Robbins F. A., 23 North
Stewart William, 49 North
STILSON HERBERT M., 27 North—See front cover
Trauschke Alfred E , 141 Wahconah

Watchman's Clocks (Electrical).

EUREKA ELECTRIC CO. THE—See front cover

Water Wheel Mfr.

Jones E. D. & Sons Co., 25 Depot c McKay

Window Shade Mfrs.

GAMWELL & LINNEHAN, 30 South—See p 354

Wood Carvers.

GLENTZ & CHENEY, 45 Clapp av—See front col'd p VIII
WARD Z. A., Center cor West—See p 382
WILLIS LOUIS K., 96 Columbus av—See p 382

Wood Dealers.

COOPER GEORGE H., 225 North—See p 371
Couch F. W., r 97 Elm
Davin Edward, Dalton rd n Gov. Mill, Coltsville
GAMWELL CECIL C., 65 Columbus av—See opp inside back cover
GARVIN JOHN C., 218 Fourth—See p 371
Hammond Bros., Hubbard av, Coltsville
Harvey Lester E., 177 Linden
PITTSFIELD COAL CO., 88 North—See p 371
TANNER, HAMILTON & CO., 145 North and 214 Fourth—See p 372
WHITE FRANK M., 191 North, branch 89 Clapp av—See p 371

Wood Turners.

BUTLER J. H. LUMBER CO., 108 Fenn—See map
GALE LUMBER CO., Oak n Lincoln—See opp index to adv
GLENTZ & CHENEY, 45 Clapp av—See front col'd p VIII
Stevenson Co. The (novelty), Appleton av c Dawes av
WARD Z. A., Center c West—See p 382

Wooden Ware Dealers.

Henry & Blain, 185 Fenn
Lucas Henry P., 156 North
PETHERBRIDGE & BURNS, 295 to 299 North—See p 368
Wright C. W., 35 and 37 Fenn

Woolen Goods Mfrs.

Berkshire Knitting Mills, D. M. Collins & Co., (underwear) Fourth n Fenn
PECK J. L. & T. D. MFG. Co., (flannels) Peck's road—See p 346
PONTOOSUC WOOLEN MFG. Co., (blankets, dress goods, etc.) Pontoosuc—See p 345
RUSSELL S. N. & C. MFG. Co., (cassimeres) 106 Russell—See p 346
Silver Lake Mill, W. E. Tillotson prop., Fourth n Fenn
Tillotson William E., (cassimeres) Tillotson's
WILSON & HORTON, (cassimeres) off Wahconah—See p 347

Yarn Mfrs.

PITTSFIELD MFG. CO. THE, office and mill 2 Brown—See p 345

Directories of principal cities in the United States on file at EAGLE OFFICE. Reference can be made at any time free of charge.

HAVE YOUR GOOD WORK.

JOB PRINTING

DONE AT THE

EAGLE OFFICE,

30 COTTAGE ROW. REASONABLE PRICES.

PITTSFIELD CITY GOVERNMENT.

Mayor, William W. Whiting.
City Clerk, Joseph Ward Lewis.
City Treasurer, Erwin H. Kennedy.
Acting City Auditor, G. Albert Learned.
City Solicitor, Walter F. Hawkins.
Collector of Taxes, James W. Synan.
City Engineer, Arthur A. Fobes.
Building Inspector, Edward J. Cowell.
City Physician, W. M. Mercer, M. D.
Sealer of Weights and Measures, E. A. Talbot.

Assessors, William M. Clark, Harry D. Sisson, Albert W. Shaw.

Assistant Assessors, Ward 1, Frank W. Gwinnell. Ward 2, George B. Teeling. Ward 3, George K. Shepardson. Ward 4, Robert Barrett. Ward 5, Charles H. Smith. Ward 6, William H. Murray. Ward 7, James Francis.

Aldermen, John McQuaid, president. Ward 1, Peter Burns. Ward 2, Philip W. Goewey. Ward 3, Edward M. Bridges. Ward 4, Arthur W. Eaton. Ward 5, Charles T. Barker. Ward 6, John McQuaid. Ward 7, Edwin A. Talbot. Clerk of the Board of Aldermen, Joseph Ward Lewis.

Regular meetings of the Board of Aldermen, first Monday evening of each month at 7.30 o'clock.

Common Council, Joseph J. St. James, president. Ward 1, Morris J. Madden, Charles H. Bruce. Ward 2, Joseph J. St. James, J. Frederick Kahl. Ward 3, B. Frank Mills, Frank Bartlett. Ward 4, Hezekiah S. Russell, Fred T. Francis. Ward 5, John C. Morrow, Henry L. Gregory. Ward 6, Arthur Cowlin, John Hayden. Ward 7, Charles H. Wright, Edward J. Spall. Clerk of the Common Council, John H. Eells.

Regular meetings of the Common Council, on the Wednesday after the first Monday of each month at 7.30 p. m.

Standing Committees of the City Council.

(Joint Standing Committees.)

Accounts, Aldermen Goewey and Talbot, Councilmen Mills Gregory and Francis.

Almshouse and Poor, Aldermen McQuaid and Talbot, Councilmen Morrow, Bruce and Bartlett.

Assessment and Collection of Taxes, Aldermen Goewey, Councilmen Mills and Kahl.

Claims, the Mayor, Aldermen Barker and Burns, the President, Councilmen Wright and Francis.

Finance, the Mayor, Aldermen Burns and Eaton, the President, Councilmen Russell, Madden, Morrow and Hayden

Fire Department, Aldermen Talbot and Goewey, Councilmen Russell, Kahl and Gregory.

Fuel and Street Lights, Aldermen Goewey and Talbot, Councilmen Mills, Cowlin and Spall.

Highways, Bridges and Culverts, Aldermen Talbot and Goewey, Councilmen Madden, Morrow and Hayden.

Ordinances, Aldermen Eaton and McQuaid, Councilmen Wright, Gregory and Bruce.

Printing, Aldermen McQuaid and Burns, Councilmen Spall, Bartlett and Madden.

Public Instruction, Aldermen Barker and Bridges, Councilmen Morrow, Cowlin and Mills.

Public Property, Aldermen Barker and Talbot, Councilmen Madden, Francis and Hayden.

Salaries, Aldermen Burns and Eaton, Councilmen Wright, Bruce and Cowlin.

Sewers and Main Drains, Aldermen Barker and Bridges, Councilmen Bartlett, Spall and Bruce.

Water, Aldermen Eaton and McQuaid, the President, Councilmen Russell and Kahl.

(Standing Committees of the Board of Aldermen.)

Elections and Returns, Aldermen McQuaid and Barker.

Enrolled Ordinances and Resolutions, Aldermen Bridges and Barker.

Licenses, Weights and Measures, Aldermen McQuaid and Bridges.

Police, the Mayor, Aldermen McQuaid and Eaton

Electric Wires, Aldermen Goewey and Bridges.

State and Military Aid and Soldiers' Relief, Aldermen Bridges and Burns.

(Standing Committees of the Common Council.

Elections and Returns, Councilmen Cowlin, Francis and Kahl.

Enrolled Ordinances and Resolutions, Councilmen Spall, Bruce and Mills.

Overseers of the Poor, John W. Clark, Charles D. Beebe, William Nugent.

Superintendent of Poor, William Dimick.

Superintendent of Almshouse, William Shaw.

Commissioners of Sinking Fund, James M. Barker, Irving D. Ferrey, Henry W. Taft.

Registrars of Voters, James Kittle, chairman; Edward C. Hill, Edward Cain, Joseph Ward Lewis.

Civil Service Examiners, Joseph Tucker, chairman; Morris Schaff, Dr. S. C. Burton.

Board of Public Works, Edward D. Jones, John H. Manning, James L. Bacon.

Engineer of Public Works, Arthur A. Fobes.

Foreman of Streets and Roads, John M. Hatch.

Foreman of Sidewalks, Joseph Biladeau.

Clerk of Board of Public Works, Arthur N. French.

Inspector and Collector, Louis Cummings.

Foreman of Water Works, Frank E. Hatch.

Board of Health, Dr. Stephen C. Burton, chairman; Dr. Morgan L. Woodruff, George A. Prediger.

Agent Board of Health, Jos. Ward Lewis.

POLICE DEPARTMENT.

Chief of Police, John Nicholson.

Captain, Michael Leonard.

Keeper of Lockup, John Nicholson.

Police Matron, Sarah M. Dean.

Patrolmen, Louis O. Bastion, George E. Chapman, James S. Creelan, James F. Dean, Michael Fahey, Daniel P. Flynn, Dennis Hogan, John Hudner, Peter M. LaMore, David J. Mangan, William H. Marshall, Henschel A. Stubbs, Chas. W. Thompson, William Tobin, Wm. W. Van de Bogart, William G. White.

FIRE DEPARTMENT.

Fire Committee, Aldermen Talbot and Goewey, Councilmen Russell, Kahl and Gregory.

Chief Engineer and Superintendent Fire Alarm, W. F. Francis; Assistant, G. H. Frey; Steward and Janitor, Bartley Cummings.

HOUSATONIC No. 1—Foreman, R. J. Steele; Assistant Foreman, Fred J. Weise; Foreman of Hose, Joseph F. Messer; Clerk and Treasurer, Max A. Barnes; Engineer, W. C. Shepard; Stoker, William Villeneuve.

No. 2—Foreman, Frank Clark; Assistant Foreman, Charles Lombard; Foreman of Hose, Thomas Lawler; Clerk, Jerry Coonley; Engineer, William Lloyd; Stoker, Warren Barrows.

No. 3—Foreman, E. F. Fahey; Assistant Foreman, Patrick Sheridan; Foreman of Hose, John Cullen; Clerk, John E. Fahey; Treasurer, D. J. Haylon; Engineer, William Croughwell; Stoker, James Reagen.

HOOK AND LADDER CO.—Foreman, William McCarry; First Assistant Foreman, R. B. Powell; Second Assistant Foreman, R. S. Noyes; Clerk, Z. G. Williams; Treasurer, N. C. Messer

PROTECTIVE CO.—Foreman, R. K. Willard; First Assistant Foreman, E. F. Rice; Second Assistant Foreman, W. K. Henry; Clerk, B. F. Woodward; Treasurer, Harry West.

FIRE ALARM TELEGRAPH.

BOX.

4—Taconic, Wilson & Horton.
5—Bel Air Mfg. Co.
6—Pontoosuc Woolen Co.
7—S. N. & C. Russell.
8—Peck's Upper Mill.
9—Cor. Wahconah street and Richmond av.
14—South street opp. Mrs. Redfield's.
15—East street and Willis Place.
16—Foot of East street.
17—Cor. E. Housatonic street and Appleton av.
18—Dawes av. near Stevenson's shop.
19—Cor. Elm and Newell streets.
23—Hurlburt Stationery Co.
24—Cor. South and East Housatonic streets.
25—Pomeroy's Lower Mill.
26—Pomeroy's Upper Mill.
27—West street, cor. New West street.
28—Cor. South and West streets.
29—Cor. Elizabeth and Buell streets.
31—Cor. Linden and River streets.
32—Brewery.
34—Cor. West and River streets.
35—Depot street, cor. McKay street.
36—Cor. Columbus and Daniels avenues.
37—Cor. Bradford street and Francis avenue.
38—Cor. North and Orchard streets.
39—Cor North street and Maplewood avenue.
324—Onota street near Lake avenue.
41—Baptist Church.
42—South cor. Whelden's Block, North street.
43—Cor. Fenn and Pearl streets.
45—Cor. Fenn and Fourth streets.
46—Cor. Maplewood and Wellington avenues.
47—Kellogg Steam Power Building.
48—Rice & Co.'s Silk Mill.
49—Cor. Dalton avenue and Tyler street.
52—Cor. Lake and Second streets.
53—Myrtle and Tyler streets.
54—Beaver street.
56—Cor. Broad street and Pomeroy avenue.
62—Cor. Seymour street and Kent avenue.
75—House of Mercy (private.)
85—Home Aged Women (private.)

SCHOOLS.

School Committee, William M. Mercer, William Nugent, F. A. Smith, F. F. Read, David Rosenheim, J. M. Linnehan, H. H. Ballard, W. B. Rice, F. R. Strong, John R. Feeley, William L. Adam, John Weldon, E. H. Bridgman, W. K. Rice.

The Mayor, ex-officio chairman; W. B. Rice, chairman in the absence of the Mayor; Representative at meetings of the City Council, H. H. Ballard; Secretary, William Nugent; Superintendent of Schools, Eugene Bouton. Regular meetings the first Thursday of each month. Superintendent's office in City Hall building.

Standing Committees.

Executive Committee, W. B. Rice, Dr. W. M. Mercer, F. A. Smith.

Building and Sites, J. M. Linnehan, F. R. Strong, E. H. Bridgman.

Text Books, David Rosenheim, H. H. Ballard, W. L. Adam.

Music and Drawing, W. L. Adam, F. R. Strong, W. K. Rice.

Evening Schools, F. R. Strong, W. K. Rice, John Weldon.

High Schools, W. L. Adam, H. H. Ballard, David Rosenheim.

Grammar Schools, W. B. Rice, E. H. Bridgman, J. R. Feeley.

Intermediate Schools, Dr. W. M. Mercer, W. K. Rice, John Weldon.

Primary Schools, F. A. Smith, F. F. Read, J. R. Feeley.

Rural Schools, Wm. Nugent, E. H. Bridgman, J. M. Linnehan.

Teachers and Instruction, W. B. Rice, Dr. W. M. Mercer, F. A. Smith, W. L. Adam, William Nugent.

Fuel Committee, F. F. Read, E. H. Bridgman, W. K. Rice.

Committee on Supplies, W. K. Rice, J. R. Feeley, F. R. Strong.

Representative in Meetings of City Council, H. H. Ballard.

Special Committee to Act with Committee of City Council, Building New Schoolhouses, F. A. Smith, William Nugent, F. F. Read.

Teachers.

High School—Charles A. Byram, W. D. Goodwin, C. J. Russell, Harriet L. Blinn, Sarah F. Dibble, Claire W. Hemming, A. Bouteiller, Warren Cole.

Linden Street—Charles E. Bennett, E. L. Curtis, Jennie E. Bull, Mary E. Conlin, Emily K. Manning, Mary E. Enright, Mary E. Miller, Katie E. Devanny, Annie Eagan, Anna K. Kernan, Annie Solon, Augusta M. Munn, Lottie M. Merry, Kate Enright, M. E. Kearney, Florence Stevens, E. A. Joyce.

Center Grammar—M. E. Kellogg, Anna V. Jordan, Rose O. Kendall, M. A. Brennan, E. P. Eddy, M. E. Flaherty

Orchard Street—George W. Gardner, Margaret A. Reilly, Carolyn R. Stickles, M. W. Mitchell, K. L. McGinnis.

Morningside—Clara E. Rogers, Hattie Johnson, Elizabeth Toohey, Sarah J. Murphy, Emma L. Clark, Alice Curtin, I. Starkweather, Jas. A. Treanor, E. Van Valkenburg, Mary E. Bourne.

Fenn Street.—Augusta P. Edwards, Cora E. Dorr, Nellie Canfield, G. L. Skinkle, Minnie Beers, Mary A. O'Kane, I. R. Kusch, T. H. Cullen, E. G. Browne.

Training School—Arabella Roach, Teresa Kelly, Addie M. Holden, M. A. Connor, Annie F. Dillon, Jennie Francis, Agnes B. Curtin, E. K. Solon.

Redfield School—Nellie Irons, Caroline M. Francis, Maria A. Denny, C. I. Goldman, A. O. Brigham, H. B. Francis, Harriet Watkins, M. E. Rosseau.

Pontoosuc—B. K. Van Bergan, A. L. Hynes, Katie E. Corcoran.

Russells—Agnes M. Reid, Josephine M. Mee, Sarah A. McMahon, M. E. McSweeney, Rose Duffy, Mary Toohey, Sarah Toohey, E. Haggerty.

Briggs—S. E. Stevens, Nellie M. Synan, Mary A. Synan, Lizzie J. Murphy, Mary A. Murphy.

Junction—Mary A. Hathaway.

Stearnsville—Helena J. Jordan, Sarah J. Smith, Ella J. Smith, M. E. Canning.

Peck's—F. L. Boland.

North Woods—Sarah A. Coyne.

West Part—S. A. Ferrey.

Coltsville—Miss Amy Reynolds.

Barkerville—M. M. Fleming.

Osceola—Clara Smith.

Tracy—Ardella B. Herrick.

Morewood—Abby J. Barnes.

Holmes—Grace L. Prudden

Shakers—M. E. O'Neill.

Onota—M. F. Joyce.

General—M. J. C. Sheridan, M. A. Pratt.

Truant Officer—A. Starkweather.

CHURCHES.

First Congregational Church.

35 Park Place. Organized 1764.

Pastor, Rev. W. V. W. Davis, D. D.; Assistant, Rev. Raymond Calkins; Deacons, Harvey W. Partridge, Henry A. Brewster, Alelander Kennedy, Frank A. Robbins, William A. Whittlesey, Robert B. Johnston,; Church Clerk, Henry A. Brewster; Church Treasurer, F. W. Dutton; Parish Clerk, John M. Stevenson; Treasurer and Collector, William L. Adam; Sabbath School Superintendent, Charles W. Power; Musical Director, Alfred T. Mason; Sexton, J. F. Barrett.

Pilgrim Memorial Church.

Pastor, Rev. Raymond Calkins; Deacons, Cornelius McArthur, George W. MacGregor; Clerk, Edwin R. Burdick; Treasurer, James White; Standing Committee, Rev. Raymond Calkins, Cornelius McArthur, George W. MacGregor, Edwin R. Burdick, James White, William J. White, Levi D. Case; Superintendent of Sunday School, Rev. Raymond Calkins; Assistant Superintendent, Edwin R. Burdick.

First Baptist Church.

70 North Street, corner School. Organized 1850.

Pastor, Rev. H. S. Johnson; Assistant, Rev. A. S. Cole; Deacons, A. D. Francis, F. A. Churchill, M. P. Lawton, F. S. Parker, J. T. Horton, George E. Sprong; Clerk, F. S. Parker; Treasurer, W. P. Griffen; School Superintendent, Rev. A. S. Cole; Supt. Chinese School, J. T. Horton; Organist, Mr. Roberts; Sexton, Chester Hopkins.

Morningside Baptist Church.

31 Spring Street. Organized 1896.

Pastor, Rev. James Grant; Clerk, Miss Elora F. Oatman; Treasurer, Miss Clara Rogers; Deacons, Asher Starkweather, Richard T. Lawless, Marcus R. Canfield; Sunday School Supt., C. W. Monroe; Prudential Committee, A. H. Landgraff, C. W. Monroe, G. T. Mandigo, William Pierce, Edward Burnham.

Second Congregational Church.

103 First Street. Organized Feb., 1846.

Pastor, Rev. Samuel Harrison; Deacon, R. T. Gardner; Clerk, Leah J. Gardner; Treasurer, Mrs. Martha Gardner; Organist, Mrs. G. B. Harrison; Sunday School Superintendent, Mrs. Leah Gardner.

South Congregational Church.

110 South Street, cor. Church. Organized 1850.

Pastor, Rev. I. Chipman Smart; Deacons, William Robinson, William B. Rice, Geo. Shipton, John H. Eells, John P. Sayles, F. E. Peirson, John S. Wolfe; Church Clerk and Treasurer, Frank E. Peirson; Prudential Committee, H. H. Richardson, J. J. Foster, Edward Tolman; Parish Treasurer, Selden D. Andrews; Parish Clerk, John H. Eells; Organist, Mrs. Fred H. Cooley; Sexton, Alexander Chambers; Sunday School Superintendent, Edward Tolman.

St. Stephen's Church.

55 to 63 Park Place. Organized August, 1830.

Pastor, Rev. Wm. Wilberforce Newton, D. D.; Wardens, Eugene Bouten, L. C. Swift; Vestrymen, C. E. Merrill, J. F. Alleyn Adams; Herbert S. Wollison, John F. Noxon, H. C. Smith; Clerk, John A. Root; Treasurer, F. F. Read, Jr.; Superintendent of Sunday School, W. T. Petherbridge; Organist and Choir Master, Prof. F. J. Liddle; Sexton, Richard A. Phair.

Evangelical Zion's Lutheran Church.

74 First Street.

Pastor, Rev. W. L. Genzmer; Deacons, Max Vogel, Henry Meyer, Edward Enklemann; Elders, Henry Grawe, August Schurmeyer, George Knapp; Trustees, John White, Louis Roehm, Henry Kloseman; Clerk, John White.

Unity Church.

349 North Street.

Pastor, Rev. Geo. S. Anderson; Parish Committee, C. W. Sloper, C. G. Tompkins, E. C. Smith, E. E. Wilkins, H. L. Merritt, J. C. Sargent, J. E. Colton, C. C. Rowley, D. B. Colton; Chairman, C. W. Sloper; Clerk, C. C. Rowley; Treasurer, C. W. Sloper; Collector, J. C. Sargent.

Second Adventist Christian Church.

Fenn Street, corner Willis. Organized 1888.

Pastor, ————; Moderator, Elon Fairlee; Clerk, J. H. Barth; Collector, Mrs. W. F. Clark; Treasurer, Robert Harrington; Elders, Henry C. Grant, David Davenport; Deacons, Peter Rowe, Fred H. Taylor; Organist, Wm. F. Clark; Superintendent of Sunday School, Wm. F. Clark.

Methodist Episcopal Church.

Fenn Street from Renne Avenue to Pearl Street. Organized in 1791. First edifice erected 1828. Present edifice erected in 1872. Cost $150,000.

Pastor, Rev. J. W. Thompson, D. D.: Assistant Pastor, Rev. John M. Harris; Trustees, E D. Jones Wm. H. Chamberlin, F. F. Read, C. T. Rathbun, Geo. W. Noble, C. E. Burke, and E. H. Nash: Clerk and Treasurer, F. F. Read; Stewards, A. H. Bagg (chairman), Z. A. Ward, H. B. Nash (Treasurer), O. L. Wood, A. L. Marshall, James A. Burbank Jr., C. H. Talbot, G. H. Cooper, F. R. Strong, F. N. Clark, A. F. Barnfather, H. L. Dunham, J. Wesley Noble; Superintendent of Sunday School, F. R. Strong; Organist, Clarence Waugh.

Epworth Mission.

Organized 1894.

Preaching services every Sunday evening at Francis av, bet. Linden and Madison av. Sunday School 3 p. m.; Superintendent, J. A. Burbank, Jr.; Preacher, John M. Harris. Carried on under the auspices of the Epworth League of M. E. Church.

St. Joseph's R. C. Church.

404 North Street.

Pastor, Rev. T. M. Smith; Assiatants, Rev. John J. Bell, Rev. John Kenney, Rev. John Fitzgerald: Superintendent of Sunday School, Clement R. St. James; Organist, Frank E. McSweeney; Sexton, Clement F. Coogan.

Notre Dame Du Bon Conseil.

Melville, corner North Pearl Street. Organized 1870.

Pastor, F. A. L'Heureux; Organist, Abraham Robarge.

St. Charles R. C. Church.

Richmond avenue, cor. Pontoosuc avenue. Organized Nov. 13, 1893.

Pastor, Rev. William H. Goggin; Organist, Miss Mary Conlon; Superintendent of Sunday School, Maurice Madden; Sextons, Peter Murphy, Thomas H. Martin.

CHARITABLE INSTITUTIONS.

Berkshire County Home for Aged Women.

89 South Street.

Board of Control—President, Mrs. James B. Crane; Vice President, Mrs. W. W. Newton; Secretary, Miss Mary W. Redfield; Treasurer, Miss Caroline G. Parker; term expires in 1898, Miss Kate S. Coogan, Miss Mary J. Cooley, Mrs. James M. Lee, Miss S. S. Tucker, Miss Maria P. Hulbert; term expires in 1900, Mrs. L. Henry, Mrs. Edward T. Slocum, Mrs. George T. Plunkett, Mrs. Frank Walker, Miss Mary Colt; term expires in 1889, Mrs. James B. Crane, Mrs. Zeno Russell, Mrs. Charles W. Kellogg, Mrs. W. W. Newton, Mrs. James A. Burbank; Executive Committee, Mrs. James B. Crane, Mrs. Zeno Russell, Miss Mary J. Cooley, Mrs. Edward T. Slocum, Miss S. S. Tucker, Miss Maria P. Hulbert; Admission Committee, Mrs. W. W. Newton, Miss Mary Colt, Mrs. James M. Lee, Mrs. Lorenzo Henry, Miss Maria P. Hulbert; Finance Committee, Miss Caroline G. Parker, Miss Mary W. Redfield, Mrs. George T. Plunkett, Mrs. James A. Burbank, Mrs. Charles W. Kellogg; Clothing and Occupation Committee, Mrs L. Henry, Miss Kate S. Coogan, Miss Mary Colt, Mrs. Frank Walker; Matron, Mrs. Harriet L. Chickering; Auditor, John M. Stevenson; Attending Physicians, Dr. Frank K. Paddock, Dr. William L. Paddock, Dr. William W. Leavitt, Dr. J. F. A. Adams, Dr. W. H. Wentworth, Dr. Oscar S. Roberts, Dr. Alfreda B. Withington, Dr. Henry Colt; Legal Adviser, Mr. Henry L. Dawes, Jr.

House of Mercy.

742 North Street.

President, Mrs. H. M. Plunkett: Vice Presidents, Mrs. H. G. Davis, Mrs. G. H. Laflin, Mrs. W. L. Pollock, Miss M. F. Morey; Clerk, Mrs. James H. Hinsdale; Assistant Clerks, Mrs. J. T. Power, Miss F. E. Colt, Mrs. E. T. Slocum, Miss E. H. Davis, Mrs. C. E. West; Recording Secretary, Mrs. E. M. Huntting; Treasurer, Mrs. Mary B. Root; Assistant Treasurer, Miss Annie B. Clapp; Board of Directors, First Congregational Church—Mrs. S. N. Russell Mrs. T. P. Pingree, Mrs. W. A. Whittlesey; St. Stephen's Church—Mrs. W. W. Newton, Mrs. T. L. Pomeroy, Miss A. B. Clapp; South Congregational Church—Mrs. J. F. Hemming, Miss M. E. Porter, Miss F. I. Dunham; Unity Church—Mrs. E. T. Fisher, Mrs T. H. Richardson, Mrs. C. G. Tompkins; Baptist Church—Mrs. R. B. Bardwell, Miss M. C. Bedell, Mrs. C. C. Gamwell; Methodist Church—Mrs. F. F. Read, Mrs. Z, A. Ward, Mrs. J. M. Burns;

St. Joseph's Church—Miss Kate Coogan, Mrs. Wm. Coogan, Mrs. W. M. Mercer; Lutheran Church—Mrs. H. Kloseman, Mrs. J. Gimlich; (honorary), Mrs. W. E. Vermilye, Mrs. F. E. Kernochan, Miss S. E. Sandys, Mrs. Charles Bailey, Mrs. Albert Tolman; Medical and Surgical Board—Frank K. Paddock, M. D.; J. F. A. Adams, M. D.; Oscar S. Roberts, M. D.; W. M. Mercer, M. D.; W. W. Leavitt, M. D.; Henry Colt, M. D., W. H. Wentworth, M. D.; W. L. Paddock, M. D.; M. L. Woodruff, M. D.; G. S. Hatch, M. D.; L. C. Swift, M. D.; A. B. Withington, M. D.; Dudley Leavitt, M. D.; J. J. Flynn, M. D.; Oculist—Dr. Theodore C. Burnett.

Union for Home Work in Pittsfield.

119 Fenn Street. Incorporated April 25, 1897.

Board of Trustees, J. F. A. Adams, Henry R. Peirson, John M. Stevenson, George Shipton, William H. Chamberlin, Ralph B. Bardwell, William H. Perkins; President, E. H. Nash: Clerk and Treasurer, William L. Adam; Board of Managers, the pastors of, and sixteen delegates from the churches of the city. Superintendent, Mrs. J. A. Maxim.

BERKSHIRE ATHENÆUM.

Bank Row, opposite the Park. Incorporated 1871.

President, William R. Plunkett; Vice-President, W. R. Allen; Clerk, H. H. Ballard; Curator and Librarian, H. H. Ballard; Trustees, Wm. R. Plunkett, H. W. Taft, W. R. Allen, J. M. Barker, Morris Schaff, Charles W. Kellogg, H. L. Dawes, Dr. Henry Colt, W. M. Mercer, Walter Cutting, W. W. Whiting, E. H. Kennedy, W. B Rice; Treasurer, E. H. Kennedy. Library open every day in the week, and free to all the citizens of Pittsfield. Cabinet, Museum and Art Gallery open during library hours, 9 a. m. to 9 p. m. Reading Room open Sundays

---

SOCIETIES, ASSOCIATIONS, Etc.

Ancient Order of Hibernians, Division No. 5.

Meets Second and Last Sundays in each month in Hibernian Hall, 235 North Street.

President, James Fallon; Recording and Corresponding Secretary, Thomas M. McLaughlin; Financial Secretary, J. M. Fitzgerald; Treasurer, Alfred T. Mandell.

Division No. 12.

Meets in Goodrich Hall, North Street, First and Third Sundays of each month.

President, Michael Matthews; Vice-President, John Martin: Recording Secretary, M. F. Callan; Financial Secretary, James Trainor; Treasurer, William Nugent.

A. O. U. W., Onota Lodge, No. 90.

Meets in Osceola Hall, Merrill Block, First and Third Tuesdays in each month, at 8 p. m.

M. W., R. T. Lawless; Foreman, C. E. Wilner; Overseer, W. F. Gale; Recorder, E. B. Tyler; Receiver, F. X. Z. Poitras; Financier, J. C. Sargent.

Berkshire Agricultural Society.

President, Franklin A. Palmer, Stockbridge; 1st Vice President, Charles H. Shaylor, Lee; 2nd Vice President, L. L. Atwood, Pittsfield; Secretary, Charles H. Wright, Pittsfield; Treasurer, Joseph Ward Lewis, Pittsfield. Annual Fair Sept. 13, 14 and 15, 1898. Office Room 58 Savings Bank Block.

Berkshire County Bible Society.

Meets Second Wednesday in February.

President, W. B. Clark, Dalton; Secretary, William Dimick, Pittsfield; Treasurer, William Renne, Pittsfield.

Berkshire County Music Festival Association.

31 North Street. Incorporated 1892. Capital Stock $2,000.

President, William P. Wood; Vice President, Theodore L. Pomeroy; Treasurer, Fred T. Francis; Clerk and Secretary, Rollin H. Cooke.

Berkshire County Wheelmen.

Organized May, 1880.

President, H. S. Russell; Secretary, F. M. Miller; Treasurer, H. A. Humphrey

Berkshire District Medical Society.

7 North Street.

President, Dr. Henry Colt, Pittsfield; Secretary, Dr. L. C. Swift, Pittsfield; Treasurer, Dr. W. L. Paddock, Pittsfield; Librarian, Dr. W. W. Leavitt, Pittsfield; Supervising Censor, Dr. W. W. Leavitt, Pittsfield.

Berkshire Historical and Scientific Society.

Annual meeting the first Thursday in May; regular, the first Thursday in each quarter, in Berkshire Athenæum.

President, Charles J. Taylor, Great Barrington; Vice Presidents, Dr. E. Thayer, Adams; Rev. A. B. Whipple, Pittsfield; Secretary and Treasurer, H. H. Ballard, Pittsfield.

Berkshire Law Library Association.

Court House, East cor. Wendell Avenue.

President, H. W. Taft; Secretary, E. T. Slocum; Librarian, Charles E. Burke; Treasurer, George H. Tucker.

B. P. O. Elks, Pittsfield Lodge, No. 272.

Meets first and third Tuesdays, in Elk's Hall, Central Block.

E. R., John H. Manning; E. Leading K., Henry L. Gregory; E. Lecturing K., Jacob Appell; E. Loyal K., Fred L. Cheney; Secretary, Charles H. Wright; Treasurer, Joseph E. Purches; Tyler, Dennis J. Lyons.

Catholic Mutual Benefit Association.

Meets in Goodrich Hall, 109 North Street, second and last Wednesdays of each month, at 8 p. m.

President, J. J. Powers; Recording Secretary, Patrick Fahey; Financial Secretary, Michael Fallon; Treasurer, Martin Kelley.

Carpenters' Union.

Meets at D. O. H. Hall, Brackin's Block, every Wednesday evening.

President, John Bull; Recording Secretary, John E. Crossland; Financial Secretary, J. E. Stokes; Treasurer, Orson E. Beckwith.

Country Club of Pittsfield.

Dawes Avenue near Holmes Road.

President, Dr. Henry Colt; Vice-President, Mrs. James H. Hinsdale; Sec. and Treas., Arthur N. Cooley.

Franco-American Club.

(22) 184 North. Meets First and Third Wednesdays of each month.

President, Thomas H. Villeneuve; Vice-Pres., W. E. Stone; Cor. and Fin. Sec'y, E. A. Dery; Treas., M. Beaudoin; Rec. Sec'y, J. Mandeville.

Fruit and Flower Mission.

President, Miss Madeline Cutting; Secretary and Treasurer, Miss Edith Bartlett.

Henry W. Bishop, 3d, Memorial Training School for Nurses.

742 North Street. Incorporated 1888.

President, Henry W. Bishop. Clerk, E. T. Slocum; Treasurer, Ralph B. Bardwell. The Training School for Nurses; the corporation is in charge of the House of Mercy. Trustees, H. W. Bishop, R. C. Greenleaf, W. R. Plunkett, H. M. Field, J. F. Dwight, Thomas Post, Walter Cutting, Annie L. Chauvenet, H. W. Taft, Joseph Tucker, N. Henry Sabin and Hamilton Kuhn.

Knights of the Ancient Essenic Order, Kassid Senate, No. 383.

Excellent Senator, L. C. A. Ley; S. Seneschal, John C. Gerst; J. Seneschal, L. G. Goodrich; Secretary, Chas. A. Raymond: Treasurer, Willis D. Smith; Sarcedos, Geo. H. Gerst; Surgeon, Dr. F. C. Downing.

Knights of Columbus, Rabida Council, No. 103.

Meets second and fourth Fridays of each month at 8 p. m., in Council Chamber, Merrill's Building.

Grand Knight, M. W. Flynn; Deputy Grand Knight, E. H. Cullen; Chancelor, M. Casey; Recording Secretary, James Truden, ; Financial Secretary, Edward Haskins; Treasurer, Louis Blain.

Knights of Honor, Pittsfield Lodge, No. 339.

Meets first and third Mondays of each month, in Berkshire Hall.

Dictator, Frank Sanborn ; Vice Dictator, Frank Sheldon ; Assistant Dictator, Samuel Ellison ; Reporter. L. D. Hazard ; Financial Reporter, F. A. Churchill ; Treasurer, James Kittle.

Knights of Pythias, Berkshire Lodge, No. 8.

Meets the Second and Fourth Mondays of each Month, at Berkshire Lodge, I. O. O. F. Hall, corner North and Depot Streets.

C. C., H. M. Stilson ; V. C., H. Timbie ; K. R. & S., J. F. Kahl.

Mohegan Tribe, No. 106, I. O. R. M.

Meets in Odd Fellow's Hall, Second and Fourth Friday evenings of each month.

Prophet, J. Mandeville ; Sachem, E. A. Hayn ; Sr. Sag., E. B. Breck ; Jr. Sag., W. S. Kells ; C. of R., A. A. Desmond ; C. of W., H. T. Combs ; K. of W., Robert Kells.

New England Order of Protection, Elm Lodge, No. 10.

Meets Second and Fourth Monday evenings, in Osceola Lodge Rooms, Merrill Building, 246 North Street.

Warden, H. C. Morris ; Secretary, W. D. Camp, Jr. ; Financial Secretary, Edward Loomis ; Treasurer, F. C. Downing ; Medical Examiner, Dr. M. L. Woodruff.

Order United American Mechanics, Parson Allen Council No. 51.

Meets every Thursday evening at Elks Hall, North Street.

Councilor, E. B. Breck; Rec. Sec., W. A. Hibbard; Fin. Sec., Edward W. Day; Treas., B. F. Robbins.

Park Club of Pittsfield.

Annual meeting for election of officers, third Tuesday in January; Rooms Berkshire Co. Savings Bank Block, cor. North and East streets.

President, F. W. Hinsdale; Vice-President J. F. Noxon; Secretary and Treasurer, Charles H. Brown.

Pittsfield Bicycle Club.

Rooms, Hull & Morton Block, North St.

President, A. E. Malcolm; Recording Secretary, Matthew J. Capeless; Financial Secretary, James E. Faulkner; Treasurer, Joseph Tanner; Captain, Henry Robarge.

Pittsfield Branch of the National Association of Post Office Clerks, No. 84.

President, P. H. O'Donnell; Secretary, C. H. Dickson; Treasurer, W. H. Clifford.

Pittsfield Camera Club.

Annual Meeting First Monday in February. Regular Meetings Second Wednesdap evening of each Month at homes of members as appointed.

President, J. F. Middleton; Secretary. J. E. Colton; Treasurer, J. H. Musgrove.

Pittsfield Caledonian Club.

Meets First and Third Mondays of each Month at Merrill's Hall.

Chief, Robert Kirk; First Chieftain, Robert Dickie; Second Chieftain, Charles Reid; Third Chieftain, Robert Shanklin; Fourth Chieftain, Louis Burns; Fifth Chieftain, Peter Saddler.

Pittsfield Club.

Meets Club House, 147 East Street. Incorporated June 29, 1894.

President, Hon. James M. Barker; Vice President, W. D. MacInnes; Secretary and Treasurer, F. W. Dutton.

Pittsfield Curling Club.

Semi-annual meetings first Tuesdays of April and November in each year in the Board of Trade office. Special meetings at call of the President.

Paesident, A. Kennedy; Secretary, M. B. Warner; Treasurer, Arthur Cooley; Representative Member, William A. Whittlesey.

Pittsfield Medical Association.

Room 24, Berkshire Life Insurance Building, 7 North.

President, W. W. Leavitt ; Secretary and Treasurer, Dr. M. L. Woodruff. Meetings second Thursday of each month, except July and August, at 9 p. m.

Pittsfield Reading Room Association.

Room 17, 7 North.

Treasurer, H. S. Russell.

Pittsfield Rod and Gun Club.

Meets every Wednesday and Saturday afternoons at Taconic Range.

President, E. T. Slocum ; Vice President, E. A. Gamwell ; Secretary and Treasurer, George H. Denison.

Pittsfield Symphony Society.

President, H. Neil Wilson ; Secretary, D. E. Burns ; Treasurer, Fred T. Francis ; Conductor, F. J. Liddle ; Concert Master, C. F. Smith.

Royal Arcanum, Onota Council, No. 568.

Meets second and fourth Tuesday evenings in each month at Council Chamber in Osceola Lodge Rooms, Merrill Building.

Regent, Andrew Cairns ; Vice Regent, Martin D. Pelton ; Orator, Charles S. Meigs ; Past Regent, Frank Howard ; Secretary, David L. Evans ; Collector, H. C. Morris ; Treasurer, John H. Eells.

Sons of the American Revolution.

Berkshire County Chapter.

President, Wellington Smith; Secretary and Registrar, Rollin H. Cooke; Treasurer, Donelson M. Peck.

Sons of St. George, Royal Oak, No. 168.

Meets First and Third Mondays of each month at St. George's Hall.

W. V. P., S. C. Wood; W. S., Arthur Powell; W. A. S., Samuel Medlin; W. I., E. E. Crawley.

St. Vincent De Paul Society, St. Joseph's R. C. Church.

Meetings every Sunday in each month at 12.30.

President, Michael Casey; Secretary, A. R. McSweeney; Treasurer, William Nugent; Spiritual Director, Rev. T. M. Smith.

Turn Verein Germania.

Meets first Tuesday of each month in Turn Hall, 113 Seymour Sireet.

President, Julius Gerhardt; Vice-President, Charles Frank; Corresponding Secretary, Charles Meyer; Treasurer, John White; Recording Secretary, Louis Schmidt.

Vandalia Club.

Meeting every other Tuesday in Vandala Rooms, Merrill Block.

President, W. Brainard Elliott; Vice President, Jacob Moore; Secretary and Treasurer, William C. Root.

Veteran Volunteer Firenen's Association.

Meets in Firemen's Hall, School Street, second Monday of each month.

President, Charles M. Whelden; Vice President, Theo. L. Allen; Secretary, W. W. Linnehan; Treasurer, J. Allen Root; Collector, Horace I. Combs.

Wednesday Morning Club.

Meets first Wednesday in June, and on every alternate Wednesday until December, or at such other times as shall be deemed suitable by the Executive Committee.

President, Miss Anna L. Dawes; Secretary, Miss Julia W. Redfield; Assistant Secretary, Miss Isabella T. Redfield; Treasurer, Mrs. James H. Hinsdale.

Working Girls' Club.

Meets the first Monday evening of each month at Room 23, 150 North Street.

Secretary, Miss M. G. B. Clapp; Treasurer, Miss M. L. Devanny.

Young Men's Chrisian Association.

Organized April 23, 1885. Incorporated May, 1886. Rooms at Y. M. C. A. Building, 142 North Street.

President, Wm. A. Whittlesey; Vice President, Wm. H. Chamberlain; Recording Secretary, Allen H. Bagg; Treasurer, George Shipton; General Secretary and Physical Director, John W. Waters.

MASONIC.

Crescent Lodge, F. & A. M.

Regular Communications fourth Monday of each month at Berkshire Life Insurance Building, North Street.

W. M., George C. Fish; S. W., George A. Kenyon; J. W., Charles H. Wright; Treasurer, Fred T. Francis; Secretary, David L. Evans; Tyler, John A. Skinkle.

Mystic Lodge, F. & A. M.

Regular Communication the first Wednesday of each month at 7.30 p. m. Annual in October.

W. M., Allen H. Bagg; S. W., Frank Howard; J. W., Jay P. Barnes; Treasurer, Emory H. Nash; Secretary, James Kittle.

Berkshire Royal Arch Chapter.

Regular Convocation second Thursday of each month at 7.30 p. m. Annual in October.

E. H. P., George Albert Kenyon; Secretary, Charles E. Bennett; Treasurer, Edgar T. Lawrence.

Berkshire Council, R. & S. M.

Assembles third Wednesday in January, April, July and October at Masonic Hall.

T. I. M., Charles E. Bennett; D. M., W. Fellows Gale; P. C. of W., Allen H. Bagg; Treasurer, Frederick M. Platt; Recorder, G. Albert Kenyon.

Berkshire Commandery, K. T.

Meets second Monday of each month at 7.30 p. m. at Masonic Hall.

E. C., George W. Bailey; Gen'l, William P. Wood; C. G., James O. Clifford; Treasurer, Frederick M. Platt; Recorder, William T. Petherbridge.

Onota Lodge of Perfection, A A S. R.

Meets in Masonic Hall, second Tuesday in December, March, June and September.

T. P., Grand Master, W. T. Petherbridge; Deputy Grand Master, W. D. MacInnes; Sen. Grand Warden, O. L. Wood; Jr. Grand Warden, E. H. Brewer; Grand Orator, Frank E. Peirson; Grand Secretary, H. S. Russell; Grand Treasurer, George H. Tucker. Grand M. C., W. G. Backus; Grand Captain Guard, George W. Pease; Grand Hospitaler, E. T. Lawrence; Grand Tyler, J. H. Skinkle.

ODD FELLOWS.

Greylock Encampment, No. 21, I. O. O. F.

Meets first and third Friday evenings of each month, in Osceola Hall.

C. P., C. T. Wakefield; H. P., George E. Chapman; S. W., A. A. Wetterberg; Scribe, L. D. Hazard; Financial Scribe, Frank Bartlett; Treasurer, F. F. Read.

Berkshire Lodge No. 57, I. O. O. F.

Meets every Tuesday evening at Odd Fellows Hall, cor. North and Depot Streets.

N. G., R. M. Lowe; V. G., Frank H. Welch; R. S., Dwight A. Clark; P. S., F. F. Read; Treasurer, William J. Oatman.

Canton Pittsfield, No. 66, P. M.

Meets every third Thursday evening of each month in I. O. O. F. Hall, 146 North Street.

Captain, Frank Bartlett; Lieutenant, George E. Cain; Ensign, George E. Chapman; Clerk, Frank Welsh.

Osceola Lodge, No. 125, I. O. O. F.

Meets every Wednesday evening. Rooms at Osceola Hall, Merrill Building, 246 North Street.

N. G., Chauncey E. Slighter; V. G., Henry H. Newton; S., R. A. Teeling; F. S., D. E. Evans; Treasurer, E. A. Talbot.

Silver Star Lodge, No. 91, Daughters of Rebekah.

Meets second and fourth Thursdays in each month at Odd Fellows Hall, corner North and Depot Streets.

N. G., Mrs. Lizzie J. Kirby; V. G., Miss Lillie Beitzel; R. S., Dwight A. Clark; Treasurer, Mrs. Mary J. Oatman; F. S., Mrs. Ida A. Sargent.

Odd Fellows Burial Benefit Association.

Annual meeting second Friday in March, at Odd Fellows Hall, corner North and Depot Streets.

President, Thomas E. Hall; Secretary, D. A. Clark; Treasurer, Allen H. Bagg.

FORESTERS OF AMERICA.

Court City of Pittsfield, No. 81.

Meets at Foresters' Hall, first and third Tuesdays of each month.

C. R., Morris Madden; S. C. R., John J. Flynn; Treasurer, Richard Carroll; Financial Secretary, Chas. H. Bruce; Recording Secretary, James Masterson.

G. A. R.

Berkshire Post, No. 197, G. A. R.

Meetings second and fourth Mondays of each month at S. of V. Hall, 95 North Street.

Commander, Wm. F. Hunt; S. V. Commander, John S. Smith; J. V. Commander, Richard Stapleton; Adjutant, Samuel A. Gourley; Q. M., Asher Starkweather; Surg., H. A. Brewster; Chap., Alfred L. Marshall; A. D., Thos. E. Hall; O. G., J. Henry Sears; Sergt. Major, J. Wesley Noble; Q. M. Sergt., Wm. K. Rice.

W. W. Rockwell Post, No. 125, G. A. R.

Meets first and third Monday evenings of each month in G. A. R. Hall, 120 North Street.

Commander, Edward L. Mills; S. V. Commander, John M. Lee; J. V. Commander, Monroe A. White; Adjutant, James McKenna; Quartermaster, Peter Grohman; Surgeon, J. F. A. Adams, M. D.; Chaplain, William H. Cranston; Officer of the Day, John Campbell; Officer of the Guard, John S. Sears; Sergeant Major, William Wilson; Quartermaster Sergeant, John White.

W. W. Rockwell Woman's Relief Corps, No. 37.

Meets second Wednesday in each month at 3 p. m., fourth Wednesday in each month at 7.30 p. m. in G. A. R. Hall, 120 North Street.

President. Clara H. B. Evans; Sr. Vice President, Lydia A. Loynes; Jr. Vice President, Rosa White; Secretary, Sara B. Noyes; Treasurer, Catherine Bagg.

Berkshire Women's Relief Corps, No. 129.

Meets second and fourth Tuesdays in each month in S. of V. Hall.

President, Mrs. Sara M. Combs; Sr. Vice President, Mrs. Maria L. Miller; Jr. Vice President, Mrs. Elizabeth Sisson; Secretary, Miss Alice A. Cranston; Treasurer, Mrs. May Gimlich.

Pittsfield Grand Army Burial Association.

Meets annually, first Wednesday in March, at Grand Army Hall.

President, James Kittle; Vice President, Jesse Prickett; Secretary, Clara H. B. Evans; Treasurer, F. W. Brewster.

SONS OF VETERANS.

Gen. W. F. Bartlett Camp, No. 108, S. of V.

Meets in Sons of Veterans' Hall, England Block, 95 North Street, first and third Monday evenings of each month, at 8 p. m.

Captain, Milton B. Warner; First Lieutenant, Charles W. Noble; Second Lieutenant, David J. Gimlich; First Sergeant, Don M. Peck; Quartermaster Sergeant, Frank R. Strong.

TEMPERANCE SOCIETIES.

Ethel Division, Sons of Temperance.

Meets Thursday evening of each week in G. A. R. Hall.

W. P., H. T. Oatman; R. S., James B. Reynolds; F. S., Peter Sadler; Treasurer, Mrs. F. P. MacInnes.

Father Mathew Total Abstinence and Benevolent Society.

Meets every Monday evening in Temperance Hall, 21 North Street.

President, Edward H. Cullen; Treasurer, William Nugent; Recording Secretary, William Dowd; Financial Secretary, James B. Kearney.

The W. C. T. U.

Meets every Tuesday at 3 p. m., in No. 5 Class Room of M. E. Church.

President, Mrs. M. E. Oatman; Recording and Corresponding Secretary, Mrs. J. Decker; Treasurer, Mrs. Jennie Miller.

Young Women's Christian Temperance Union.

Meets first and third Tuesdays in each month at Class Room 5, Methodist Church, at 7.30 o'clock.

President, Mrs. C. M. Bryant; Corresponding and Recording Secretary, Miss Edith Andrews; Treasurer, Miss Lena Hoppert.

BANDS AND ORCHESTRAS.

Barnard's Orchestra.

Leader, L. V. Barnard, 18 Prospect street.

Clark's Orchestra, 15 to 18 Pieces.

Leader, Arthur E. Clark, 25 Willis street.

Father Mathew Drum Corps.

President, Edward Hall; Recording and Financial Secretary, William Dowd; Treasurer, James W. Farrell; Manager, Thos. Carroll.

Smith's Germania Orchestra.

Leader, Charles F. Smith, 51 Bartlett avenue.

Kilian's Orchestra.

Manager, Peter Kilian, 157 North street.

Pittsfield Orchestral Club.

Leader, W. H. Adams; Manager, L. M. Cone.

Pomeroy Drum Corps.

Meets at Pomeroy's Club Rooms.

President, John B. Mulcahy; Financial and Recording Secretary, William Dougherty; Treasurer, James W. Farrell; Manager, John B. Mara.

St. Joseph's Band 24 Pieces.

Rooms Pierce's Block, 266 North Street.

Leader, C. R. St. James.

St. Joseph's Orchestra.

Pierce's Block, 266 North Street.

Leader, Arthur Paine.

Paine's Orchestra.

Leader, Arthur Paine.

PITTSFIELD BANJO, MANDOLIN AND GUITAR CLUB.

Business Manager, A. E. Malcolm, 3rd. National Bank.

CEMETERIES.

PITTSFIELD CEMETERY.

189 Wahconah Street. Annual meeting third Monday in March.

President, Robert W. Adam; Vice President, William H. Sloan; Clerk and Treasurer, John M. Stevenson; Directors, S. N. Russell, James H. Hinsdale, Theo. L. Pomeroy, Thomas Allen, Jacob Gimlich, Gilbert West, Thomas D. Peck, S. N. Fuller, I. D. Ferry; Superintendent, J. Gordon McArthur; office of Clerk and Treasurer, Savings Bank Block, 24 North Street.

ROMAN CATHOLIC CEMETERY.

Peck's Road.

Mr. John Behan, West street, acts for Rev. Terrence M. Smith in the management of the Catholic Cemetery.

PITTSFIELD BOARD OF TRADE.

Berkshire County Savings Bank Block.

President, W. A. Whittlesey; Vice President, A. A. Mills; Secretary and Treasurer, R. B. Johnston.

POST OFFICES.

PITTSFIELD POST OFFICE.

Berkshire Life Insurance Building, 7 North Street.

Acting Postmaster, Harriet T. Coogan; Postmaster, Robert F. Stanton; Register Clerk, W. H. Clifford; Mailing Clerk, P. H. O'Donnell; Stamp Clerk, Joseph Cowell; Money Order Clerk, C. H. Dickson (acting); Night Clerk, Wm. J. Hart; Distributing Clerk, John H. Kelley; Letter Carriers, Fred H. Taylor, Eugene Hotchkiss, W. J. Joyce, Maurice Callaghan, Vernah E. Couch, William J. Morrow, W. G. Van Bergen, William E. Stone, S. L. Desmond, L. C. Kenyon, John J. Conway, (substitute) George Faulkner.

MAILS CLOSE.

Dalton and Hinsdale, 7.15 and 8.35 a. m., 12.30 and 6.25 p. m.
NORTH—7.00, 10.40 a. m., 1.15, 4.30 and 7.40 p. m.
SOUTH—6.45, 8.35 a. m. and 1.00 p. m. (Lenox, Lee and Stockbridge, Great Barrington, Housatonic and Lenox Dale), 4 30 p. m. (way) 7.35 p. m. Great Barrington, daily except Sunday; Lee, Saturday nights only.
EAST—5.20 7.15, 8.35 a. m. (way). 12.30 p. m. (Boston and Springfield), 1.15 and 3.40 p. m., 6.25 and 10.30 p. m. (way) East and South of Springfield.
WEST—9.55 a. m., 12.45, 2.20 and 5.50 p. m. (way), 10.30 p. m.
BOSTON—8.35 a. m., 1.15, 3.40, 6.25 and *10.30 p. m.
NEW YORK CITY—6.45 and 8.35 a. m., 1.00, 3.30, 3.40, 6.25 and 10.30 p. m.
CHICAGO—9.55 a. m., 2.20, 5.50, 10.30 p. m.
NORTH ADAMS—7.00, 10.40 a m., 1.15, 4.30, 7.40 p. m.
SPRINGFIELD—8.35, a. m., 12.30, 3.40, 6.25, 10.30 p. m.
TROY—9.55, 10.40 a. m., 12.45, 5.50, 10.30 p. m.
WESTFIELD—8.35 a. m., 12.30, 6.25, 10.30 p. m.

*Daily.

MAILS ARE DUE.

NORTH—3.05, 7.10 a. m., 1.05, 3.50 and 6.55 p. m.
SOUTH—11.05 a. m., 2.12 and 8.30 p. m.
EAST—6.18 and 10 28 a. m., 1.15 (East and South of Springfield), 2.52 and 4.11 p. m. (Boston, Springfield and Westfield direct), and 6.22 (way from Boston) and 11.35 p. m.

WEST—3.05 a. m. (Chicago and Western), 5.45 and 9.09 a. m. (way), 4.13 (Albany and Western) 6.57 p. m. (way).
BOSTON—6.18 and 10.28 a. m., 1.15 4.11, 6.22 and 11.35 p. m.
NEW YORK CITY—3.05, 6.18, 9.09, 11.05, 11.45 a. m. (Sundays only), 6.22 and 8.10 p. m.
CHICAGO—3.05, 5.45, 9.09 a. m., 4.13, 6.57 p. m.
NORTH ADAMS—3.05, 7.10 a. m., 1.10, 3.50, 6.55 p. m.
SPRINGFIELD—6.18, 10.28 a. m., 1.16, 4.11, 6.22, 11.35 p. m.
TROY—3.05, 5.45, 7.10, 9.09 a. m., 1.10, 4.00, 4.13, 6.57 p. m.
WESTFIELD—6.18, 10.28 a. m., 4.11, 6.22, 11.35 p. m.

POST OFFICE REGULATIONS.

Lobby open from 6.00 a m. to 11.00 p. m. General Delivery and Stamp Windows 7.30 a. m. to 8.00 p. m. Sundays from 12 m. to 1 p. m. Holidays from 9.00 to 11.00 a. m., 12.00 to 12.30 and 5.00 to 5.30 p. m.

MONEY ORDER AND REGISTERED LETTER DEPARTMENT.

Open from 8.00 a. m. to 6.00 p. m., except Sundays and holidays, when no business will be transacted.

SUNDAYS.

Mails close for the South 12.50 p. m., for the East 4.20, 11.10 p. m., West 11.10 p. m.
Mails arrive from East 11.15 a. m., 11.35 p. m., South 11.45 a. m., West 3.05, 5.45, 11.30 a. m., 4.47 p. m.
Carriers will commence collecting for Sunday evening and holiday mails at 5.30 p. m., arriving at Post Office at 6.10 p. m.

PONTOOSUC POST OFFICE.

Postmaster, E. King; Assistant Postmaster, Mrs. E. King; Clerk, Charles I. King.
Open from 6.00 a. m. to 10.00 p. m.
Mails close for Pittsfield 8.30 a. m., 2.30 p. m.
Mails close for North, Lanesboro, Mass., 12.30 and 5.30 p. m.

WEST PITTSFIELD POST OFFICE AT DEPOT.

Postmaster, M. D. Francis.
Mails open and close 8.55, 10.36 a. m., and 6.46 p. m.

BERKSHIRE COUNTY OFFICERS.

Clerk of the Courts, Frank H. Cande; Assistant Clerk, C. W. Strong of Pittsfield.

Register of Deeds, North District, Arthur G. Safford of Adams; Middle, Henry M. Pitt of Pittsfield; South, Malcolm Douglas of Great Barrington.

County Treasurer, George H. Tucker of Pittsfield.

Sheriff and Master of House of Correction, Chas. W. Fuller, Pittsfield; Special Sheriff, James H. Flagg, North Adams; Jailer, John W. Whipple, Pittsfield; Court Crier, Geo. Wells, Pittsfield; Deputies, Oliver L. Wood, Pittsfield; Orlando S. Fish, Pittsfield; Charles L. Frink, North Adams; John Parker, North Adams; William O'Brien, Adams; Reuben A. Whipple, Adams; Joseph Richards, Williamstown; Edgar H. Pierce, Dalton; Charles H. Cutting, Lee; John J. Waddock, Lee; Edward L. Day, Stockbridge; Frank H. Briggs, Great Barrington; William W. Norton, Great Barrington; Malcolm Douglass, Great Barrington; Robert M. Savery, Becket; David Murphy, Hinsdale; Timothy B. Salmon, Richmond; Alvin A. Shaw, Windsor; William S. Bidwell, Monterey; John E. White, Lenox; John C. Smith, Sheffield; Frank Reynolds, Cheshire; John A. Stevens, Berkshire; Probation Officer, Arthur S. Prout, Pittsfield.

County Commissioners, William C. Dalzell of Egremont, Chairman; J. Kelly Anthony of Adams; William P. Wood of

Pittsfield. Compensation $2,100 per year for the Board. Meetings first Tuesdays in each month.

Special County Commissioners, Thomas W. Richmond of North Adams; Henry C. Phelps of Lee.

Master in Chancery, Arthur S. Prout of Pittsfield.

Medical Examiners, Drs. Frank K. Paddock of Pittsfield; O. J. Brown of North Adams; C. C. Holcomb of Lee; W. P. Small of Great Barrington.

Commissioners to qualify Civil Officers, Henry W. Taft, Robert W. Adam, E. T. Slocum, C. W. Strong, Pittsfield; Frank A. Wright, A. C. Collins, Great Barrington.

Justices of the Peace, Robert W. Adam, William L. Adam, Lewis K. Albro, Edward Boltwood, Edward H. Bridgman, James A. Burbank, Richard A. Burgett, Charles E. Burke, Edward Cain, Edgar J. Combs, John Crosby, John C. Crosby, Henry L. Dawes, Thomas N. Enright, Frederick A. Francis, E. A. Gamwell, Jonathan Haight, William F. Harrington, Walter F. Hawkins, Charles E. Hibbard, Charles L. Hibbard, Edward C. Hill, John A. Holland, Duncan C. MacInnes, James H. May, James McKenna, Freeman M. Miller, Kelton B. Miller, Patrick J. Moore, Herman C. Morris, E. H. Nash, Homer B. Nash, John J. Nelligan, Henry H. Newton, John F. Noxon, Frank K. Paddock, Frederick S. Parker, Harvey W. Partridge, Henry R. Peirson, Henry M. Pitt, William R. Plunkett, George A. Prediger, Benjamin B. Prentiss, Frederick H. Prentiss, Arthur S. Prout, Alfred R. Ranous, F. F. Read Jr., Francis W. Rockwell, Henry J. Ryan, Harrison Hale Schaff, Fred R. Shaw, J. N. Shepardson, George Shipton, Edward T. Slocum, Charles W. Sloper, Walter B. Smith, John M. Stevenson, H. W. Taft, George H. Tucker, William Turtle, John F. Van Deusen, Milton B. Warner, James L. Warriner, Andrew J. Waterman, H. B. Wellington, Charles M. Wilcox, Marshall Wilcox, William H. Whiting, Arthur H. Wood, Oliver L. Wood, Charles H. Wright.

Notaries Public, Robert W. Adam, Theodore L. Allen, Ralph B. Bardwell, Henry A Brewster, Edward H. Bridgman, John C. Crosby, Henry L. Dawes Jr., Irving D. Ferry, Philip W. Goewey, Edward C. Hill, Charles W. Kellogg, Erwin H. Kennedy, Homer B. Nash, George A. Prediger, Arthur S. Prout, Harrison Hale Schaff, Jason N. Shepardson, John F. Van Deusen, Milton B. Warner.

Commissioner for State of New York, John F. Van Deusen of Pittsfield.

Sessions of Courts.

Circuit Court of the United States—Holden in the United States Court House, 140 Tremont Street, Boston, May 15 and October 15. Associate Justice United States Supreme Court, Horace Gray of Massachusetts.

Judges of United States Circuit Court, LeBaron B. Colt of Providence, R. I., William L. Putnam of Portland, Me.

District Judge, Thomas L. Nelson of Worcester.

District Attorney, Sherman Hoar; Clerk, Alexander H. Trowbridge of Boston.

United States Marshal of the District of Massachusetts, Henry W. Swift.

Commissioners, Charles L. Woodbury, C. P. Curtis, C. W. Loring, Francis S. Fiske, William S. Dexter, Winslow Warren, Edwin H. Abbott, Fisher Ames, Charles H. Swan, William E. Speare, John G. Stetson and George P. Sanger of Boston; Charles W. Clifford of New Bedford, T. G. Kent and Charles F. Aldrich of Worcester, John L. Rice of Springfield, E. M. Wood of Pittsfield.

District Court of the United States—Holden in the United States Court House, 140 Tremont Street, Boston, third Tuespay in March, fourth Tuesday in June, second Tuesday in September and first Tuesday in December; special courts held every Friday afternoon; District Judgs, Thomas L. Nelson; Clerk, Sherman Hoar.

District Attorney for Western District, Charles L. Gardner of Palmer.

Supreme Judicial Court—Holds a law sitting in Springfield second Monday after second Tuesday in September; nici prius sitting, fourth Tuesday in April; equity sitting, first Monday in February, June, August and December. Chief Justice, Walbridge A. Field of Boston, salary $7,500 and $500 per year traveling expenses. Associate Justices, Oliver Wendell Holmes, Charles Allen of Boston; Marcus P. Knowlton of Springfield, James M. Morton of Fall River, John Lathrop of Boston, James M. Barker of Pittsfield. Salary, $7,000 per year.

Superior Court—Civil sittings holden at Springfield second Monday in March and June, and fourth Monday in October; criminal terms, first Monday in May, fourth Monday in September and third Monday in December. Chief Justice, Albert Mason of Brookline; salary, $6,500 and $500 per year for traveling expenses. Associate Justices, F. A. Gaskill of Worcester, Caleb Blodgett of Boston, Charles S. Lilly of Lowell, John W. Hammond of Cambridge, Justin Dewey of Springfield, James B. Richardson of Boston, Edgar J. Sherman of Lawrence James Robert Dunbar of Brookline, Robert R. Bishop of Newton, Henry K. Braley of Fall River, Daniel W. Bond of Northampton, Elisha B. Maynard of Springfield, John Hopkins of Milbury, Franklin G. Fessenden and Henry N. Sheldon of Boston, John H. Hardy of Arlington, Henry Wardwell of Salem. Salary, $5,500.

District Court of Central Berkshire, Pittsfield, Hancock, Lanesboro, Peru, Dalton Hinsdale, Richmond, Becket and Washington—Standing Justice, Joseph Tucker; Special Justices, H. B. Wellington and William Turtle; Clerk, Walter B. Smith. In session every day at 9 o'clock for criminal business. Civil day Saturday.

Probate and Insolvency Court—Judge, Edward T. Slocum, Pittsfield; Register of Probate, Fred R. Shaw, Adams. Sessions at Court House, Pittsfield, first Tuesdays of January, February, March, April, May, June, September, October, December; third Tuesday of July and Wednesday after first Tuesday of November.

WARD BOUNDARIES.

WARD ONE.

Commencing at the city limits on West street and running easterly on West street to a point south of Lake Onota; thence northerly at a right angle to West street, and passing 200 feet west of the west side of Mr. H. C. Valentine's farm house to the border of the lake; thence around the easterly border of the lake to a point in the land reserved for the "Burbank Park" and being in line of Lake avenue extended to the lake; thence easterly on said line to Lake avenue, and on Lake avenue to and across Onota street and continuing easterly across lands to the junction of Seymour and Wahconah streets, with the three tenement houses of Edward Enkelman in Ward 6, and the house and store of Christina Brielmann in Ward 1; thence continuing easterly to the junction of North and North First streets; thence northerly on North street to Crane avenue near the present residence of W. F. Gale; thence easterly on Crane avenue to Milton street near the residence of W. F. Milton; thence northerly on Milton street past the residence of Thomas Barber to the city limits; thence westerly on the line between Lanesboro and Pittsfield to the northeast corner of the city; thence southerly, westerly and southerly

on the line between Hancock and Pittsfield to West street, the place of beginning.

WARD TWO.

Commencing at a point on the Boston & Albany railroad in line with North Pearl street extended south; thence northerly on said line, to and across Melville street to North Pearl street and continuing northerly on North Pearl street to Maplewood avenue; thence easterly on Maplewood avenue to North First street; thence northerly on North First street to the junction of North street and continuing on North street northerly to Crane avenue near the residence of W. F. Gale; thence easterly on Crane avenue to Milton street near the residence of W. F. Milton; thence northerly on Milton street past the residence of Thomas Barber to the city limits; thence easterly on the northern line of city to the northeast corner of the city; thence southerly on the city line to the Boston & Albany railroad; thence westerly or southwesterly of the Boston & Albany railroad to the place of beginning.

WARD THREE.

Commencing on East street at the west line of Mrs. Thomas Allen's premises and the east line of the grounds of the Episcopal society and running northerly along the west line of Mrs. Allen's land, and the same line extending to and across Fenn street to Pearl street and continuing northerly on Pearl street and the same line extended to the Boston & Albany railroad tracks, with the house standing on the line in this ward; thence easterly or northeasterly on the tracks of the Boston & Albany railroad to the city limits; thence southerly on the eastern line of the city to Elm street; thence westerly on Elm street to East street and on East street to the place of beginning.

WARD FOUR.

Commencing at the junction of West and Center streets and running easterly on West street to and across Bank Row to East street, and continuing easterly on East street to Elm street to the city limits; thence southerly on the eastern line of the city to the southeast corner of the city; thence westerly on the southern line of the city to South street; thence northerly on South street to Buel street; thence westerly on Buel street to Elizabeth street; thence northerly on Elizabeth street to and across West Housatonic street to Center street, and through Center street to West street, the place of beginning.

WARD FIVE.

Commencing on South street at the city limits and running northerly on South street to Buel street; thence westerly on Buel street to Elizabeth street; thence northerly on Elizabeth street to and across West Housatonic street to Center street, and continuing northerly on Center street to West street; thence westerly on West street to and across the tracks and depot of the Boston & Albany railroad company and continuing westerly on West street to the city limits; thence southerly on the westerly line of the city to the southwest corner of the city; thence easterly on the southern line of the city to South street, the place of beginning.

WARD SIX.

Commencing at a point in West street, south of Lake Onota, and running northerly at a right angle to West street and passing 200 feet west of the west side of H. C. Valentine's farm house to the lake; thence around the eastern border of Lake Onota to a point inland reserved for the "Burbank Park," and in line of Lake avenue extended to the lake; thence on said line, easterly to and along Lake avenue to and across Onota street; thence continuing easterly across lands to the junction of Seymour and Wahconah streets with the three tenement houses of Edward Enkelman in Ward 6, and the store and dwelling of Christina Brielman in Ward 1; thence continuing easterly across lands to the junction of North and North First streets; thence southerly on North First street to Maplewood avenue; thence westerly across Maplewood avenue to North street; thence westerly across North street to and along Linden street to Robbins avenue; thence southerly on Robbins avenue to Circular avenue, and southwesterly, southerly and southeasterly around Robbins avenue to Francis avenue, and southerly on Francis avenue to West street; thence westerly on West street to a point on West street south of Lake Onota, the place of beginning.

WARD SEVEN.

Commencing on East street at the west line of the premises of Mrs. Thomas Allen, and the east line of land belonging to the Episcopal society, and running northerly on said Mrs. Allen's west line, and the same line extending to and across Fenn street, and continuing northerly to and along Pearl street, and the same line extended to and across the Boston & Albany R. R., and across other land to Melville street, the house standing on this line at the north of Pearl street to be counted as in Ward 3; thence across Melville street to North Pearl street, and northerly on North Pearl street to Maplewood avenue; thence westerly on Maplewood avenue to and across North street to Linden street, and westerly on Linden street to Robbins avenue; thence southerly on Robbins avenue to Circular avenue, and southwesterly, southerly and southeasterly around on Circular avenue to Francis avenue; thence southerly on Francis avenue to West street; thence easterly on West street across the tracks and depot of the Boston & Albany Railroad Company to Park Row, and on Park Row to a point on East street in the west line of land of Mrs. Thomas Allen, the place of beginning.

In all cases where a line is described as passing through, on, along, or in a certain street, the center of the street is intended.

GOVERNMENT OF MASSACHUSETTS.

Governor, Roger Wolcott of Boston. Salary, $8,000.

Lieutenant Governor, W. Murray Crane of Dalton. Salary, $2,000 and mileage.

Secretary of the Commonwealth, William M. Olin of Boston. Salary, $3,500.

Treasurer and Receiver General and Tax Commissioner, Edward P. Shaw of Newburyport. Salary, $5,000.

Auditor, John W. Kimball of Fitchburg. Salary. $3,500.

Attorney-General, Hosea M. Knowlton of New Bedford. Salary, $5,000.

UNITED STATES GOVERNMENT.

President, William McKinley of Ohio. Salary, $50,000.

Vice-President, Garrett A. Hobart of New Jersey. Salary, $8,000.

Secretary of State, Wm. R. Day of Ohio. Salary, $8,000.

Secretary of the Treasury, Lyman J. Gage of Illinois. Salary, $8,000.

Secretary of War, Russell A. Alger of Michigan. Salary, $8,000.

Attorney-General, John W. Griggs of New Jersey. Salary, $8,000.

Postmaster-General, Chas. Emery Smith of Pennsylvania. Salary, $8,000.

Secretary of the Navy, John D. Long of Massachusetts. Salary, $8,000.

Secretary of the Interior, Cornelius N. Bliss of New York. Salary, $8,000.

Secretary of Agriculture, Jas. Wilson of Iowa. Salary, $8,000.

Distance by Highway to the Following Places, from Pittsfield Post Office.

	Miles.
Adams, North,	20
Adams,	15
Alford,	18½
Becket,	16
Barkersville,	3
Berkshire Glass Works,	6
Balance Rock,	5
Coltsville,	3
Cheshire,	10
Clarksburg,	24
Curtisville,	10
Dalton, Village	5½
Dalton, Carsons'	4½
Dalton, Cranes'	4
Egremont,	23
Great Barrington,	20
Hancock,	8
Hancock Shakers,	4
Hinsdale,	8
Lanesborough,	5
Lee,	11
Lenox,	6
Lake Buel,	25
Lake Pontoosuc,	2¼
Lake Onota,	2½
Lake Ashley,	7
Lebanon Springs,	7
Lebanon Shakers,	8
Lulu Cascade,	5
Mount Washington,	31
Monterey,	21½
New Lenox,	4
New Ashford,	11
New Marlborough,	26
Otis,	20
Peru,	12
Pontoosuc,	2
Pittsfield Cemetery,	1½
Richmond,	8
Roaring Brook,	5
Sandisfield,	28
Savoy,	17
Sheffield,	25
Stockbridge,	12
Tyringham,	16
Washington,	9
West Stockbridge,	10
Williamstown,	20
Windsor,	12
Wahconah Falls,	8

CENSUS TABLES.

POPULATION OF CONNECTICUT.

Counties, Cities, and Towns.	1890.	1880.
HARTFORD.	147,180	125,377
Avon	1,182	1,058
Berlin	2,600	2,385
Bloomfield	1,308	1,346
Bristol	7,382	5,347
Burlington	1,302	1,224
Canton	2,500	2,299
East Granby	661	754
East Hartford	4,455	3,500
East Windsor	2,890	2,019
Enfield	7,199	6,754
Farmington	3,172	3,014
Glastonbury	3,457	3,580
Granby	1,251	1,340
Hartford	53,230	42,553
Hartland	565	643
Manchester	8,222	6,462
Marlborough	582	391
New Britain	19,007	13,978
Newington	953	934
Plainville	1,993	1,930
Rocky Hill	1,069	1,109
Southington	5,501	5,411
South Windsor	1,736	1,902
Suffield	3,169	3,225
Simsbury	1,874	1,830
West Hartford	1,930	1,828
Wethersfield	2,271	2,173
Windsor	2,954	3,056
Windsor Locks	2,758	2,332
NEW HAVEN.	209,058	156,526
Ansonia	10,342	.....
Beacon Falls	505	379
Bethany	550	637
Branford	4,460	3,047
Cheshire	1,929	2,284
Derby, includ'g Birmingham	5,969	.....
East Haven	955	3,067
Guilford	2,780	2,782
Hamden	3,882	3,408
Madison	1,429	1,669
Meriden	25,423	18,340
Middlebury	566	687
Milford	3,811	3,347
Naugatuck	6,218	4,272
New Haven	86,045	62,882
North Branford	825	1,025
North Haven	1,862	1,763
Orange	4,537	3,341
Oxford	902	1,120
Prospect	445	492
Seymour	3,300	2,318
Southbury	1,089	1,740
Wallingford	6,584	4,686
Waterbury	33,202	20,269
Wolcott	522	493
Woodbridge	926	829
MIDDLESEX.	39,524	35,587
Chatham	1,949	1,967
Chester	1,301	1,177
Clinton	1,384	1,402
Cromwell	1,987	1,640
Durham	856	990
East Haddam	2,599	3,032
Essex	2,035	1,855
Haddam	2,095	2,419
Killingworth	582	748
Middlefield	1,002	928
Middletown	15,205	11,731
Old Saybrook	1,484	1,302
Portland	4,687	4,156
Saybrook	1,484	1,362
Westbrook	874	878
TOLLAND.	25,081	24,112
Andover	401	428
Bolton	452	512
Columbia	740	757
Coventry	1,875	2,043
Ellington	1,539	1,569
Hebron	1,039	1,243
Mansfield	1,911	2,154
Somers	1,407	1,242
Stafford	4,535	4,455
Tolland	1,037	1,169
Union	431	539
Vernon	8,808	6,915
Willington	906	1,086

Counties, Cities, and Towns.	1890.	1880.
NEW LONDON.	76,634	73,137
Bozrah	1,005	1,155
Colchester	2,988	2,974
East Lyme	2,048	1,731
Franklin	585	686
Griswold	3,113	2,745
Groton	5,539	5,127
Lebanon	1,670	1,845
Ledyard	1,183	1,373
Lisbon	548	630
Lyme	977	1,025
Montville	2,344	2,666
New London	13,757	10,529
North Stonington	1,463	1,769
Norwich	23,048	21,141
Old Lyme	1,319	1,387
Preston	2,555	2,519
Salem	481	574
Sprague	1,106	3,207
Stonington	7,184	7,353
Voluntown	1,060	1,186
Waterford	2,661	2,701
FAIRFIELD.	150,081	112,044
Bethel	3,401	2,726
Bridgeport	48,866	29,148
Brookfield	989	1,152
Danbury	19,473	11,669
Darien	2,276	1,948
Easton	1,001	1,145
Fairfield	3,868	3,748
Greenwich	10,131	7,892
Huntington	4,006	2,499
Monroe	984	1,157
New Canaan	2,701	2,679
New Fairfield	670	791
Newtown	3,539	4,013
Norwalk	17,747	13,956
Redding	1,546	1,540
Ridgefield	2,235	2,028
Sherman	668	828
Stamford	15,700	11,298
Stratford	2,608	4,251
Trumbull	1,453	1,323
Weston	772	918
Westport	3,715	3,477
Wilton	1,722	1,864
LITCHFIELD.	53,542	52,920
Barkhamsted	1,130	1,298
Bethlehem	543	655
Bridgewater	617	708
Canaan	970	1,157
Colebrook	1,098	1,148
Cornwall	1,283	1,583
Goshen	972	1,093
Harwinton	943	1,016
Kent	1,383	1,622
Litchfield	3,304	3,410
Morris	584	627
New Hartford	3,180	3,302
New Milford	3,917	3,907
Norfolk	1,546	1,418
North Canaan	1,683	1,537
Plymouth	2,147	2,350
Roxbury	936	950
Salisbury	3,420	3,715
Sharon	2,149	2,580
Thomaston	3,278	3,225
Torrington	6,048	4,314
Warren	477	639
Washington	1,633	1,589
Watertown	2,323	1,897
Winchester	6,183	5,142
Woodbury	1,815	2,148
WINDHAM.	45,158	43,857
Ashford	778	1,041
Brooklyn	2,628	2,308
Canterbury	947	1,272
Chaplin	542	627
Eastford	561	855
Hampton	632	827
Killingly	7,027	6,921
Plainfield	4,582	4,021
Pomfret	1,471	1,470
Putnam	6,512	5,827
Scotland	506	590
Sterling	1,051	957
Thompson	5,580	5,051
Windham	10,032	8,265
Woodstock	2,309	2,639

SUMMARY BY COUNTIES.

The State and Counties.	1890.	1880.
THE STATE.	746,258	622,683
Hartford	147,180	125,377
Middlesex	39,524	35,587
Tolland	25,081	24,112
Windham	45,158	43,857

The State and Counties.	1890.	1880.
THE STATE—Con.		
Fairfield	150,081	112,044
Litchfield	53,542	52,920
New Haven	209,058	156,526
New London	76,634	73,137

POPULATION OF MASSACHUSETTS.

Counties, Cities, and Towns.	State Census 1895	U. S. Census 1890	U. S. Census 1880
BARNSTABLE.	27,654	29,172	31,897
Barnstable,	4,055	4,023	4,242
Bourne, 1,	1,580	1,442	.....
Brewster,	901	1,003	1,144
Chatham,	1,809	1,954	2,250
Dennis,	2,545	2,899	3,288
Eastham, 2,	476	602	692
Falmouth, 3,	2,655	2,567	2,422
Harwich,	2,532	2,734	3,265
Mashpee, 3,	330	298	346
Orleans,	1,198	1,219	1,294
Provincetown,	4,555	4,642	4,346
Sandwich, 1,	1,580	1,819	3,543
Truro,	815	919	1,017
Wellfleet, 2,	968	1,291	1,875
Yarmouth,	1,655	1,760	2,173
BERKSHIRE.	86,292	81,108	69,032
Adams,	7,837	9,213	5,591
Alford,	280	297	348
Becket,	888	946	1,123
Cheshire,	1,176	1,308	1,537
Clarksburg,	1,009	884	724
Dalton,	3,210	2,885	2,052
Egremont,	836	845	875
Florida,	425	436	459
Great Barrington,	4,794	4,612	4,653
Hancock,	511	506	642
Hinsdale,	1,650	1,739	1,595
Lanesborough,	848	1,018	1,286
Lee,	4,066	3,785	3,939
Lenox,	2,872	2,889	2,043
Monterey,	464	495	635
Mount Washington,	133	148	205
New Ashford,	116	125	203
New Marlborough,	1,288	1,305	1,876
North Adams,	19,135	16,074	10,191
Otis,	518	583	785
Peru,	305	305	403
Pittsfield, 4,	20,461	17,281	13,364
Ward 1	2,836	2,502	.....
Ward 2	3,526	2,477	.....
Ward 3	2,625	2,549	.....
Ward 4	2,780	2,478	.....
Ward 5	2,687	2,151	.....
Ward 6	3,474	2,800	.....
Ward 7	2,533	2,324	.....
Richmond,	701	796	1,124
Sandisfield,	802	807	1,107
Savoy,	504	569	715
Sheffield,	1,897	1,954	2,204
Stockbridge,	2,077	2,132	2,357
Tyringham,	363	412	542
Washington,	423	434	493
West Stockbridge,	1,257	1,492	1,923
Williamstown,	4,887	4,221	3,394
Windsor,	556	612	644
BRISTOL.	219,019	186,465	139,040
Acushnet,	1,115	1,027	1,105
Attleborough, 5,	8,288	7,577	11,111
Berkley,	955	894	927
Dartmouth, 6,	3,107	3,122	3,430
Dighton,	1,797	1,889	1,791
Easton,	4,452	4,493	3,902
Fairhaven,	3,338	2,919	2,875
Fall River,	89,203	74,398	48,961
Freetown,	1,405	1,417	1,329
Mansfield,	3,722	3,432	2,765
New Bedford, 6,	55,251	40,733	26,845
North Attleboro,	6,576	6,727	.....
Norton,	1,614	1,785	1,732
Raynham,	1,518	1,340	1,681
BRISTOL—Con.			
Rehoboth,	1,810	1,786	1,891
Seekonk,	1,465	1,317	1,227
Somerset,	1,983	2,106	2,006
Swansea,	1,627	1,456	1,355
Taunton,	27,115	25,448	21,213
Westport,	2,678	2,599	2,894
DUKES.	4,238	4,369	4,300
Chilmark,	304	353	494
Cottage City,	1,038	1,080	672
Edgartown,	1,125	1,156	1,303
Gay Head,	169	139	161
Gosnold,	140	135	152
Tisbury,	1,002	1,506	1,518
West Tisbury,	460	.....	.....
ESSEX.	330,393	299,995	244,535
Amesbury, 7,	9,986	9,798	3,355
Andover,	6,145	6,142	5,169
Beverly,	11,806	10,821	8,456
Boxford,	727	865	824
Bradford,	4,736	3,720	2,643
Danvers,	8,181	7,454	6,598
Essex,	1,587	1,713	1,670
Georgetown,	2,050	2,117	2,231
Gloucester,	28,211	24,651	19,329
Groveland,	2,333	2,191	2,227
Hamilton,	1,356	961	935
Haverhill,	30,209	27,412	18,472
Ipswich,	4,720	4,439	3,699
Lawrence,	52,164	44,654	39,151
Lynn,	62,354	55,727	38,274
Lynnfield,	818	787	686
Manchester,	1,876	1,789	1,640
Marblehead,	7,671	8,202	7,467
Merrimac,	2,301	2,633	2,237
Methuen,	5,630	4,814	4,392
Middleton,	838	924	1,000
Nahant,	865	880	808
Newbury,	1,489	1,427	1,566
Newburyport,	14,552	13,947	13,538
North Andover,	3,569	3,742	3,217
Peabody,	10,507	10,158	9,028
Rockport,	5,289	4,087	3,912
Rowley,	1,272	1,248	1,201
Salem,	34,473	30,801	27,563
Salisbury, 7,	1,300	1,316	4,079
Saugus,	4,497	3,673	2,625
Swampscott,	3,259	3,198	2,500
Topsfield,	1,033	1,022	1,165
Wenham,	886	886	889
West Newbury,	1,643	1,796	1,989
FRANKLIN.	40,145	38,610	36,001
Ashfield,	1,013	1,025	1,066
Bernardston, 8,	778	770	934
Buckland,	1,548	1,570	1,739
Charlemont,	1,041	972	932
Colrain,	1,610	1,671	1,777
Conway,	1,304	1,451	1,760
Deerfield,	3,007	2,910	3,543
Erving,	964	972	872
Gill,	1,082	960	733
Greenfield,	6,229	5,252	3,903
Hawley,	468	515	592
Heath,	476	503	560
Leverett,	744	702	742
Leyden, 8,	363	407	507
Monroe,	298	282	166
Montague,	6,058	6,296	4,875
New Salem,	869	856	869
Northfield,	1,851	1,869	1,603
Orange,	5,361	4,568	3,169

1. The town of Bourne was set off from the town of Sandwich, April 2, 1884.
2. Boundary line established between Eastham and Wellfleet, May 6, 1887.
3. Boundary line established between Falmouth and Mashpee, June 18, 1885.
4. Became a city, January 1, 1891.
5. The town of North Attleborough was set off from the town of Attleborough, June 14, 1887.
6. Boundary line between Dartmouth and New Bedford changed and a part of Dartmouth annexed to New Bedford, May 3, 1888.
7. Part of Salisbury annexed to Amesbury, June 16, 1886.
8. Part of Leyden annexed to Bernardston, May 7, 1886.

POPULATION OF MASSACHUSETTS—*Continued.*

Counties, Cities, and Towns.	State Census 1895	U. S. Census 1890	U. S. Census 1880
FRANKLIN—Con.			
Rowe,	498	541	502
Shelburne,	1,560	1,533	1,621
Shutesbury,	444	453	529
Sunderland,	696	663	755
Warwick,	599	565	713
Wendell,	529	505	465
Whately,	755	779	1,074
HAMPDEN.	152,938	135,713	104,142
Agawam,	2,408	2,352	2,216
Blandford,	849	871	979
Brimfield,	962	1,096	1,203
Chester,	1,429	1,295	1,473
Chicopee, 9,	16,420	14,050	11,286
East Longmeadow,	1,591	.....	.....
Granville,	1,005	1,061	1,205
Hampden,	743	831	958
Holland,	199	201	302
Holyoke,	40,322	35,637	21,915
Ward 1,	6,014	4,346	2,714
Ward 2,	8,858	5,145	2,931
Ward 3,	5,023	5,085	3,118
Ward 4,	6,781	7,614	4,706
Ward 5,	3,579	3,052	3,514
Ward 6,	5,698	6,227	3,247
Ward 7,	4,369	4,168	1,685
Longmeadow,	620	2,183	1,401
Ludlow,	2,562	1,939	1,526
Monson,	3,746	3,650	3,758
Montgomery,	275	266	303
Palmer,	6,858	6,520	5,504
Russell,	846	879	823
Southwick,	961	914	1,104
Springfield,	51,522	44,179	33,340
Ward 1,	6,899	12,075	8,131
Ward 2,	7,898	4,265	3,959
Ward 3,	6,197	5,055	4,481
Ward 4,	6,209	4,368	4,050
Ward 5,	6,426	9,901	5,651
Ward 6,	6,153	3,646	2,466
Ward 7,	4,650	2,391	1,679
Ward 8,	7,090	2,478	2,923
Tolland,	309	393	452
Wales,	783	700	1,030
Westfield,	10,663	9,805	7,587
West Springfield,	6,125	5,077	4,149
Wilbraham,	1,740	1,814	1,628
HAMPSHIRE.	54,710	51,859	47,232
Amherst,	4,785	4,512	4,298
Belchertown,	2,161	2,120	2,346
Chesterfield,	589	608	769
Cummington,	750	787	881
Easthampton,	4,790	4,395	4,206
Enfield,	990	952	1,043
Goshen,	304	297	327
Granby,	749	765	753
Greenwich,	481	526	633
Hadley,	1,704	1,669	1,938
Hatfield,	1,262	1,246	1,495
Huntington,	1,450	1,385	1,236
Middlefield,	386	455	648
Northampton,	16,746	14,990	12,172
Ward 1,	2,170	2,059	.....
Ward 2,	3,244	2,085	.....
Ward 3,	2,872	2,429	.....
Ward 4,	2,488	2,350	.....
Ward 5,	2,136	2,227	.....
Ward 6,	1,903	1,855	.....
Ward 7,	1,933	1,985	.....
Pelham,	486	486	614
Plainfield,	450	435	457
Prescott,	401	376	460
Southampton,	1,054	1,017	1,046
South Hadley,	4,443	4,261	3,538
Ware,	7,651	7,329	4,817
Westhampton,	476	477	563
Williamsburg,	1,955	2,057	2,234
Worthington,	648	714	758
MIDDLESEX.	499,217	431,167	317,830
Acton,	1,978	1,897	1,797
Arlington,	6,515	5,629	4,100
Ashby,	804	825	914
Ashland,	2,090	2,532	2,394
Ayer,	2,101	2,148	1,881
Bedford,	1,169	1,092	931
Belmont,	2,843	2,098	1,615
Billerica,	2,577	2,380	2,000
Boxborough, 11	307	325	319
Burlington,	574	617	711
Cambridge, 12	81,643	70,028	52,669
Carlisle,	492	481	478
Chelmsford,	3,162	2,695	2,553
Concord,	5,175	4,427	3,922
Dracut,	2,443	1,996	1,595
Dunstable,	400	416	453
Everett,	18,573	11,068	4,159
Framingham,	9,512	9,239	6,235
Groton,	2,192	2,057	1,862
Holliston,	2,718	2,619	3,093
Hopkinton,	2,984	4,088	4,601
Hudson,	5,308	4,670	3,739
Lexington,	3,498	3,197	2,460
Lincoln,	1,111	987	907
Littleton, 11	1,136	1,025	994
Lowell, 13	84,367	77,696	59,475
Malden,	29,708	23,031	12,017
Marlborough, 14	14,977	13,805	10,127
Maynard,	3,090	2,700	2,291
Medford,	14,474	11,079	7,573
Melrose,	11,965	8,519	4,560
Natick,	8,814	9,118	8,479
Newton,	27,590	24,379	16,995
North Reading,	835	874	900
Pepperell,	3,321	3,127	2,348
Reading,	4,717	4,088	3,181
Sherborn,	1,446	1,381	1,401
Shirley,	1,399	1,191	1,365
Somerville,	52,200	40,152	24,933
Stoneham, 15	6,284	6,155	4,890
Stow,	920	903	1,045
Sudbury,	1,141	1,197	1,178
Tewksbury, 13	3,379	2,515	2,179
Townsend,	1,780	1,750	1,967
Tyngsborough,	635	662	631
Wakefield,	8,304	6,982	5,547
Waltham,	20,876	18,707	11,712
Watertown, 12	7,788	7,073	5,426
Wayland,	2,026	2,060	1,962
Westford,	2,418	2,250	2,147
Weston,	1,710	1,664	1,448
Wilmington,	1,420	1,313	933
Winchester,	6,150	4,861	3,802
Woburn, 16	14,178	13,499	10,931
NANTUCKET.	3,016	3,268	3,727
Nantucket,	3,016	3,268	3,727
NORFOLK.	134,819	118,950	96,507
Avon, 17	1,626	1,384	.....
Bellingham,	1,481	1,334	1,223
Braintree,	5,311	4,848	3,855
Brookline, 18	16,164	12,103	8,057
Canton,	4,636	4,538	4,516
Cohasset,	2,474	2,448	2,182
Dedham,	7,211	7,123	6,233
Dover,	668	727	653
Foxborough,	3,219	2,933	2,950
Franklin,	5,136	4,831	4,051
Holbrook,	2,298	2,474	2,130
Hyde Park,	11,826	10,193	7,088
Medfield,	1,872	1,493	1,371
Medway, 19	2,913	2,985	3,956
Millis, 19	1,006	786	.....
Milton, 20	5,518	4,278	3,206
Needham, 21	3,511	3,035	5,252
Norfolk	882	913	930
Norwood,	4,574	3,733	2,345

9. Became a city, January 1, 1891.
10. Part of Longmeadow annexed to Springfield, June 2, 1890.
11. Boundary line established between Boxborough and Littleton, April 30, 1890.
12. Part of Watertown annexed to Cambridge, March 10, 1885.
13. Part of Tewksbury annexed to Lowell, May 17, 1888.
14. Became a city, January 1, 1891.
15. Part of Stoneham annexed to Wakefield, March 13, 1889.
16. Became a city, January 1, 1889.
17. The town of Avon was set off from the town of Stoughton, February 21, 1888. Parts of Holbrook and Randolph annexed to Avon, April 16, 1889.
18. Boundary line between Brookline and city of Boston, changed and established, May 27, 1890.
19. The town of Millis was set off from the town of Medway, February 24, 1885.
20. Boundary line established between Milton and Quincy, April 16, 1885.
21. The town of Wellesley was set off from the town of Needham, April 6, 1881. Became a city, January 1, 1882.

Counties, Cities, and Towns.	State Census 1895	U. S. Census 1890	U. S. Census 1880
NORFOLK—Con.			
Quincy, 20, 21,	20,712	16,723	10,570
Randolph, 17,	3,694	3,946	4,027
Sharon,	1,717	1,634	1,492
Stoughton, 17,	5,272	4,852	4,875
Walpole,	2,994	2,604	2,494
Wellesley, 21,	4,229	3,600	.....
Weymouth,	11,291	10,866	10,570
Wrentham,	2,584	2,566	2,481
PLYMOUTH.	101,498	92,700	74,018
Abington,	4,207	4,260	3,697
Bridgewater,	4,686	4,249	3,620
Brockton,	33,165	27,294	13,608
Carver,	1,016	994	1,039
Duxbury,	1,966	1,908	2,196
East Bridgewater,	2,894	2,911	2,710
Halifax,	497	562	542
Hanover, 22,	2,051	2,093	1,897
Hanson,	1,380	1,267	1,309
Hingham,	4,819	4,564	4,485
Hull,	1,044	989	383
Kingston,	1,746	1,659	1,524
Lakeville,	870	935	1,008
Marion, 23,	759	871	958
Marshfield,	1,760	1,713	1,781
Mattapoisett,	1,032	1,148	1,365
Middleborough,	6,689	6,065	5,237
Norwell,	1,540	1,635	1,820
Pembroke, 22,	1,223	1,320	1,405
Plymouth,	7,957	7,314	7,093
Plympton,	549	597	694
Rochester,	1,021	1,012	1,043
Rockland,	5,523	5,213	4,553
Scituate,	2,246	2,316	2,466
Wareham,	3,367	3,451	2,896
West Bridgewater,	1,747	1,917	1,665
Whitman, 24,	5,744	4,441	3,024
SUFFOLK.	539,799	484,780	387,927
Boston, 18,	496,920	448,477	362,839
Chelsea,	31,264	27,909	21,782
Revere,	7,423	5,668	2,263
Winthrop,	4,192	2,726	1,043
WORCESTER.	306,445	280,787	226,897
Asburnham,	2,148	2,074	1,666
Athol,	7,364	6,319	4,307
Auburn,	1,598	1,532	1,317
Barre,	2,278	2,239	2,419
Berlin,	897	884	977
Blackstone,	6,039	6,138	4,907
Bolton,	797	827	903
Boylston,	729	770	854
Brookfield,	3,279	3,352	2,820

Counties, Cities, and Towns.	State Census 1895	U. S. Census 1890	U. S. Census 1880
WORCESTER—Con.			
Charlton,	1,877	1,847	1,900
Clinton,	11,497	10,424	8,029
Dana,	717	700	736
Douglas,	2,026	1,908	2,241
Dudley,	3,203	2,944	2,803
Fitchburg,	26,409	22,037	12,429
Ward 1,	4,376	4,058	2,438
Ward 2,	6,510	5,238	2,204
Ward 3,	4,299	3,195	2,028
Ward 4,	3,214	2,252	1,684
Ward 5,	3,350	3,316	1,868
Ward 6,	4,660	3,978	2,207
Gardner,	9,182	8,424	4,988
Grafton,	5,101	5,002	4,030
Hardwick,	2,655	2,922	2,233
Harvard,	1,162	1,095	1,253
Holden,	2,602	2,623	2,499
Hopedale, 25,	1,377	1,176	.....
Hubbardston,	1,274	1,346	1,386
Lancaster,	2,180	2,201	2,008
Leicester,	3,239	3,120	2,779
Leominster,	9,211	7,269	5,772
Lunenburg,	1,237	1,146	1,101
Mendon,	889	919	1,094
Milford, 25,	8,959	8,780	9,310
Millbury,	5,222	4,428	4,741
New Braintree,	542	573	610
North borough,	1,940	1,952	1,676
North bridge,	5,286	4,603	4,053
North Brookfield,	4,635	3,871	4,459
Oakham,	605	738	869
Oxford,	2,390	2,616	2,604
Paxton,	426	445	592
Petersham,	952	1,050	1,109
Phillipston,	460	502	621
Princeton,	952	982	1,100
Royalston,	890	1,030	1,192
Rutland,	978	980	1,059
Shrewsbury,	1,524	1,449	1,500
Southborough,	2,223	2,114	2,142
Southbridge,	8,250	7,655	6,464
Spencer,	7,614	8,747	7,466
Sterling,	1,218	1,244	1,414
Sturbridge,	1,910	2,074	2,062
Sutton,	3,420	3,180	3,105
Templeton,	2,915	2,999	2,789
Upton,	2,150	1,878	2,023
Uxbridge,	3,546	3,408	3,111
Warren,	4,430	4,681	3,889
Webster,	7,799	7,031	5,696
Westborough,	5,235	5,195	5,214
West Boylston,	2,968	3,019	2,994
West Brookfield,	1,467	1,592	1,917
Westminster,	1,315	1,688	1,652
Winchendon,	4,490	4,390	3,722
Worcester,	98,767	84,655	58,291

RECAPITULATION. FOR THE STATE AND COUNTIES.

The State, and Counties.	Population. State Census 1895	U. S. Census 1890	U. S. Census 1880
THE STATE.	2,500,183	2,238,943	1,783,085
Barnstable,	27,654	29,172	31,897
Berkshire,	86,292	81,108	69,032
Bristol,	219,019	186,465	139,040
Dukes,	4,238	4,369	4,300
Essex,	330,393	299,995	244,535
Franklin,	40,145	38,610	36,001
Hampden,	152,938	135,713	104,142
Hampshire,	54,710	51,859	47,232
Middlesex,	499,217	431,167	317,830
Nantucket,	3,016	3,268	3,727
Norfolk,	134,819	118,950	96,507
Plymouth,	101,498	92,700	74,018
Suffolk,	539,799	484,780	387,927
Worcester,	306,445	280,787	226,897

22. Boundry line established between Hanover and Pembroke, April 23, 1885.
23. Name changed from South Scituate, by Act of February 27, 1888. Accepted by the town, March 5, 1888.
24. Name changed from South Abington, by Act of March 5, 1886. Accepted by the town, May 3, 1886.
25. The town of Hopedale was set off from the town of Milford, April 7, 1886.

POPULATION OF NEW HAMPSHIRE.

Counties, Cities, and Towns.	1890.	1880.
BELKNAP.	20,321	17,948
Alton	1,372	1,476
Barnstead	1,264	1,296
Belmont	1,142	1,226
Centre Harbor	479	521
Gilford	3,585	2,821
Gilmanton	1,211	1,485
Laconia	6,143	3,790
Meredith	1,642	1,800
New Hampton	935	1,059
Sanbornton	1,027	1,192
Tilton	1,521	1,222
CARROLL.	18,124	18,224
Albany	377	361
Bartlett (a)	1,247	1,044
Brookfield	349	428
Chatham	329	421
Conway	2,331	2,094
Eaton	514	629
Effingham	720	865
Freedom	630	714
Hart's Location	187	70
Jackson	579	464
Madison	554	586
Moultonborough	1,034	1,254
Ossipee	1,630	1,782
Sandwich	1,303	1,701
Tamworth	1,025	1,274
Tuftonborough	767	923
Wakefield	1,528	1,392
Wolfeborough	3,020	2,222
CHESHIRE.	29,579	28,734
Alstead	870	1,037
Chesterfield	1,046	1,173
Dublin	582	456
Fitzwilliam	1,122	1,187
Gilsum	643	662
Harrisville	748	870
Hinsdale	2,258	1,868
Jaffrey	1,469	1,267
Keene	7,446	6,784
Marlborough	1,695	1,286
Marlow	584	701
Nelson	332	438
Richmond	476	669
Rindge	996	934
Roxbury	129	126
Stoddard	400	553
Sullivan	337	382
Surry	270	326
Swanzey	1,600	1,661
Troy	999	796
Walpole	2,163	2,018
Westmoreland	830	1,095
Winchester	2,584	2,444
COOS.	23,211	18,580
Berlin	3,729	1,144
Cambridge	31	36
Carroll	813	632
Chandler's purchase	15	.....
Clarksville	325	328
Colebrook	1,736	1,580
Columbia	605	762
Crawford's grant	28	28
Dalton	596	570
Dartmouth College grant	13	.....
Dix's grant	.....	4
Dixville	11	32
Dummer	455	464
Errol	178	161
Gorham	1,710	1,383
Green's grant	30	8
Jefferson	1,062	951
Lancaster	3,373	2,721
Martin's location	5	33
Milan	1,029	895
Millsfield	62	62
Nash and Sawyer's location	.....	101
Northumberland	1,356	1,062
Pinkham's grant	8	.....
Pittsburg	669	581
Randolph	137	203

Counties, Cities, and Towns.	1890.	1880.
COOS—Con.		
Sargent's purchase	.....	2
Second College grant	.....	15
Shelburne	336	252
Stark	703	690
Stewartstown	1,002	958
Stratford	1,128	1,016
Thompson and Meserve's purchase	.....	20
Wentworth's location	25	55
Whitefield	2,041	1,828
GRAFTON.	37,217	38,788
Alexandria	679	828
Ashland	1,193	960
Bath	935	1,032
Benton	244	378
Bethlehem	1,267	1,400
Bridgewater	332	384
Bristol	1,524	1,352
Campton	982	1,163
Canaan	1,417	1,762
Dorchester	379	585
Easton	248	302
Ellsworth	150	209
Enfield	1,439	1,680
Franconia	594	550
Grafton	787	934
Groton	464	566
Hanover	1,817	2,147
Haverhill	2,545	2,455
Hebron	245	329
Holderness	595	703
Landaff	499	506
Lebanon	3,763	3,354
Lincoln	110	65
Lisbon	2,060	1,807
Littleton	3,365	2,936
Livermore	155	103
Lyman	543	654
Lyme	1,154	1,313
Monroe	478	504
Orange	245	385
Orford	916	1,050
Piermont	709	752
Plymouth	1,852	1,719
Rumney	947	1,050
Thornton	632	775
Warren	875	786
Waterville	39	54
Wentworth	698	939
Woodstock	341	367
HILLSBOROUGH.	93,247	75,634
Amherst	1,053	1,225
Antrim	1,248	1,172
Bedford	1,102	1,204
Bennington	542	443
Brookline	548	698
Deering	531	674
Francestown	837	937
Goffstown	1,981	1,699
Greenfield	607	649
Greenville	1,255	1,072
Hancock	637	689
Hillsborough	2,120	1,646
Hollis	1,000	1,077
Hudson	1,092	1,045
Litchfield	252	291
Lyndeborough	657	818
Manchester	44,126	32,630
Mason	629	645
Merrimack	951	1,042
Milford	3,014	2,398
Mount Vernon	479	517
Nashua	19,311	13,397
New Boston	1,067	1,144
New Ipswich	969	1,222
Pelham	791	848
Peterborough	2,507	2,206
Sharon	137	203
Temple	342	402
Weare	1,550	1,829
Wilton	1,850	1,747
Windsor	62	65

a In 1880 population returned as for "Bartlett town and Livermore location."

POPULATION OF NEW HAMPSHIRE—*Continued.*

Counties, Cities, and Towns.	1890.	1880.
MERRIMACK.	49,435	46,300
Allenstown	1,475	1,707
Andover	1,090	1,204
Boscawen	1,487	1,381
Bow	725	734
Bradford	810	950
Canterbury	964	1,033
Chichester	661	784
Concord	17,004	13,843
Danbury	683	760
Dunbarton	524	708
Epsom	815	909
Franklin	4,085	3,265
Henniker	1,385	1,326
Hill	548	667
Hooksett	1,893	1,766
Hopkinton	1,817	1,836
Loudon	1,000	1,221
Newbury	487	590
New London	799	875
Northfield	1,115	918
Pembroke	3,172	2,797
Pittsfield	2,605	1,974
Salisbury	655	795
Sutton	849	993
Warner	1,383	1,537
Webster	564	647
Wilmot	840	1,080
ROCKINGHAM.	49,650	49,064
Atkinson	483	502
Auburn	631	719
Brentwood	967	999
Candia	1,108	1,340
Chester	958	1,136
Danville	666	613
Deerfield	1,220	1,569
Derry	2,604	2,140
East Kingston	461	576
Epping	1,721	1,536
Exeter	4,284	3,569
Fremont	726	624
Greenland	647	695
Hampstead	860	959
Hampton	1,330	1,184
Hampton Falls	622	678
Kensington	547	614
Kingston	1,120	1,080
Londonderry	1,220	1,363
New Castle	488	610
ROCKINGHAM—Con.		
Newington	401	438
New Market	2,742	2,368
Newton	1,064	1,006
North Hampton	804	774
Northwood	1,478	1,345
Nottingham	988	1,095
Plaistow	1,085	1,002
Portsmouth	9,827	9,690
Raymond	1,131	1,053
Rye	978	1,111
Salem	1,805	1,809
Sandown	475	500
Seabrook	1,672	1,745
South Hampton	370	383
South Newmarket	855	829
Stratham	680	720
Windham	632	695
STRATFORD.	38,442	35,558
Barrington	1,408	1,497
Dover	12,790	11,687
Durham	871	962
Farmington	3,064	3,044
Lee	606	715
Madbury	367	397
Middleton	207	355
Milton	1,640	1,516
New Durham	579	772
Rochester	7,396	5,784
Rollinsford	2,003	1,712
Somersworth	6,207	5,586
Strafford	1,304	1,531
SULLIVAN.	17,304	18,161
Ackworth	717	982
Charlestown	1,466	1,587
Claremont	5,565	4,704
Cornish	954	1,156
Croydon	512	608
Goshen	384	511
Grantham	424	540
Langdon	305	364
Lempster	519	602
Newport	2,623	2,612
Plainfield	1,173	1,372
Springfield	540	732
Sunapee	900	895
Unity	653	814
Washington	569	692

SUMMARY BY COUNTIES.

The State and Counties.	Population. 1890.	Population. 1880.
THE STATE.	376,530	346,991
Belknap	20,321	17,948
Carroll	18,124	18,224
Cheshire	29,579	28,734
Coos	23,211	18,580
Grafton	37,217	38,788
THE STATE—Con.		
Hillsborough	93,247	75,634
Merrimack	49,435	46,300
Rockingham	49,650	49,064
Strafford	38,442	35,558
Sullivan	17,304	18,161

POPULATION OF RHODE ISLAND.

Counties, Cities, and Towns.	1890.	1880.
BRISTOL.	11,428	11,394
Barrington	1,461	1,359
Bristol	5,478	6,028
Warren	4,489	4,007
KENT.	26,754	20,587
Coventry	5,068	4,519
East Greenwich	3,127	2,897
West Greenwich	798	1,018
Warwick	17,761	12,163
NEWPORT.	28,552	24,180
Jamestown	707	459
Little Compton	1,128	1,201
Middletown	1,154	1,139
Newport	19,457	15,693
New Shoreham	1,320	1,204
Portsmouth	1,949	1,979
Tiverton	2,837	2,505
PROVIDENCE.	255,123	197,874
Providence	132,146	104,852
Burrillville	5,492	5,714
Cranston	8,099	5,942
Cumberland	8,090	6,445
East Providence	8,422	5,056
Foster	1,252	1,552
Gloucester	2,095	2,250
PROVIDENCE—Con.		
Johnston	9,778	5,765
Lincoln	20,355	13,765
North Providence	2,084	1,467
North Smithfield	3,173	3,088
Pawtucket	27,633	19,030
Scituate	3,174	3,810
Smithfield	2,500	3,085
Woonsocket	20,830	16,053
WASHINGTON.	23,649	22,495
Charlestown	915	1,117
Exeter	964	1,310
Hopkinton	2,864	2,952
North Kingston	4,193	3,949
South Kingston and District of Narragansett	6,231	5,114
Richmond	1,669	1,949
Westerly	6,813	6,104
STATE.	345,506	276,530
Providence	255,123	197,874
Bristol	11,428	11,394
Kent	26,754	20,587
Newport	28,552	24,180
Washington	23,649	22,495

POPULATION OF TOWNS AND CITIES,

United States Census 1880-1890.

Below will be found a carefully prepared transcript from the official returns of the Federal Census of 1890, showing the population of cities and towns of more than 3,000, arranged alphabetically by States, together with the figures of 1880, thus indicating the growth of the last ten years. The States of New Hampshire, Massachusetts, Rhode Island and Connecticut are given in full elsewhere.

Cities and Towns.	1890.	1880.
ALABAMA.		
Anniston	10,113	942
Bessemer	3,582	.....
Birmingham	26,241	3,086
Decatur	7,136	1,000
Eufaula	4,027	3,836
Florence	5,984	.....
Fort Payne	3,362	400
Gadsden	49,023	1,500
Huntsville	7,995	4,977
Mobile	31,822	29,132
Montgomery	21,790	16,713
Opelika	3,686	3,245
Selma	7,626	7,529
Talladega	3,016	1,233
Troy	3,448	2,294
Tuscaloosa	5,486	2,418
ARIZONA.		
Argenta	3,012	500
Phoenix	3,796	300
Tucson	5,095	7,007
ARKANSAS.		
Eureka Springs	4,000	3,984
Fort Smith	11,291	3,099
Helena	5,185	3,652
Hot Springs	7,115	3,554
Little Rock	22,496	13,138
Pine Bluff	9,952	3,203
Texarkana	3,486	1,390
CALIFORNIA.		
Alameda	11,000	5,708
Eureka	4,834	2,639
Fresno	10,796	1,500
Glen Ellen	3,500	.....
Grass Valley	4,032	3,000
Livermore	3,176	1,500
Los Angeles	50,394	11,183
Marysville	3,936	4,321
Modesto	3,347	2,000
Napa	4,387	3,731
Nevada	.....	4,022
Oakland	48,590	34,555
Pasadena	4,879	100
Petaluma	3,686	3,326
Pomona	4,096	300
Riverside	4,678	500
Sacramento	26,272	21,420
Salinas	3,346	3,000
San Bernardino	4,005	3,000
San Diego	16,153	2,637
San Francisco	297,990	233,959
San Jose	18,027	12,567
San Rafael	3,891	2,276
Santa Ana	3,600	1,000
Santa Barbara	5,849	3,460
Santa Cruz	5,594	3,898
Santa Rosa	5,216	3,616
Stockton	14,376	10,282
Vallejo	5,904	5,987
Watsonville	3,357	2,500
Woodland	3,768	2,500
COLORADO.		
Aspen	4,800	.....
Boulder	3,298	3,069
Colorado Springs	11,000	4,266
Denver	106,670	35,629
Leadville	11,159	14,800
Pueblo	28,128	3,217
Silver Cliff	.....	5,040
Trinidad	5,500	2,226
CONNECTICUT		
In full elsewhere.		
DELAWARE.		
Dover	3,673	2,865
Milford	3,375	2,350
New Castle	3,916	.....
Smyrna	3,157	2,490
Wilmington	61,437	42,478
DISTRICT OF COLUMBIA.		
Georgetown	12,578	12,578
Washington	229,796	147,293
FLORIDA.		
Apalachicola	3,024	500
Gainesville	4,588	1,500
Jacksonville	17,160	7,650
Key West	18,058	9,890
Ocala	3,109	600
Orlando	4,500	300
Pensacola	11,751	6,845
Tallahassee	2,933	2,494
Tampa	3,525	720
GEORGIA.		
Albany	4,500	3,216
Americus	6,335	3,635
Athens	8,627	6,099
Atlanta	65,515	37,409
Augusta	33,150	21,891
Brunswick	8,403	2,891
Cartersville	3,166	2,037
Columbus	18,650	10,123
Dalton	3,030	2,516
Griffin	4,465	3,620
La Grange	3,099	2,295
Macon	22,698	12,749
Marietta	3,376	2,227
Milledgeville	3,306	3,800
Newman	2,859	2,006
Rome	6,950	3,877
Savannah	41,762	30,709
Thomasville	3,839	2,555
Valdosta	5,500	1,515
ILLINOIS.		
Alton	10,184	8,975
Amboy	3,021	2,448
Aurora	19,634	11,873
Austin	4,000	1,359
Batavia	3,613	2,639
Beardstown	3,619	3,136
Belleville	15,360	10,683
Belvidere	3,863	2,951
Bloomington	22,242	17,180
Blue Island	4,075	1,542
Braidwood	4,689	5,524
Bushnell	3,068	2,740
Cairo	10,044	9,011
Canton	5,589	3,762
Carbondale	3,100	300
Carlinville	4,000	3,118
Carmi	3,250	2,500
Centralia	4,762	3,621
Champaign	5,827	5,103
Charleston	4,135	2,867
Chester	3,200	3,000
Chicago	1,099,135	503,185
Collinsville	3,498	2,887
Danville	11,528	7,733
Decatur	16,841	9,547
De Kalb	3,450	1,589
Dixon	5,149	3,658
Duquoin	3,478	2,808
East St. Louis	15,156	9,185
Edwardsville	3,575	2,887
Effingham	3,260	3,065
Elgin	17,429	8,787
Evanston	7,692	6,707
Freeport	15,159	8,516
Galena	6,406	6,451
Galesburg	15,212	11,437
Geneseo	4,578	4,000
Jacksonville	12,357	10,927
Jerseyville	3,204	2,894
Joliet	27,407	11,657
Kankakee	.....	5,651
Kewanee	4,554	2,704
La Salle	9,904	7,847
Lemont	6,000	2,109
Lincoln	6,125	5,639
Litchfield	5,798	4,326
Macomb	3,927	3,148
Mascoutah	3,150	2,500
Mattoon	6,829	5,737
Mendota	5,189	4,142
Metropolis	3,918	2,268
Moline	11,995	7,800
Monmouth	5,837	5,000
Morris	4,956	5,000
Mount Carmel	3,650	2,047
Mount Vernon	3,450	2,173
ILLINOIS.—Con.		
Murphysboro'gh	3,527	3,500
Naperville	3,016	2,074
Oak Park	5,000	3,000
Olney	3,828	3,512
Ottawa	9,971	7,834
Pana	5,067	3,009
Paris	5,049	4,373
Pekin	6,897	5,993
Peoria	40,758	29,259
Peru	5,906	4,632
Petersburgh	3,200	2,333
Pontiac	3,200	2,244
Princetown	4,586	3,439
Quincy	31,478	27,268
Rochelle	3,250	1,896
Rockford	23,589	13,129
Rock Island	13,598	11,659
Shelbyville	3,162	2,939
Springfield	24,852	19,743
Spring Valley	5,100	150
Sterling	5,822	5,087
Streator	9,671	5,157
Taylorville	3,500	2,237
Urbana	3,276	2,943
Warsaw	4,250	3,111
Waukegan	5,077	4,012
INDIANA.		
Anderson	10,759	4,126
Aurora	3,928	4,435
Bedford	3,373	2,198
Bloomington	4,400	2,756
Bluffton	3,586	2,354
Brazil	5,902	8,441
Butler	2,519	1,056
Columbia City	3,027	2,224
Columbus	6,705	4,813
Connersville	4,537	3,228
Crawfordsville	6,086	5,251
Decatur	3,827	3,500
Delphi	3,500	3,127
Elkhart	11,370	6,953
Evansville	50,674	29,280
Fort Wayne	35,349	26,880
Frankfort	5,918	2,803
Franklin	3,783	3,116
Goshen	6,027	4,123
Greencastle	4,384	3,624
Greensburgh	3,581	3,138
Hammond	4,253	1,600
Huntington	7,300	3,863
Indianapolis	107,445	75,056
Jeffersonville	11,274	9,357
Knightstown	3,172	2,500
Kokomo	8,224	4,042
Lafayette	16,407	14,860
La Porte	7,122	6,195
Lawrenceburg	4,280	4,668
Lebanon	3,676	2,625
Logansport	13,798	11,198
Madison	8,923	8,945
Marion	8,724	1,125
Martinsville	3,277	1,943
Michigan City	10,704	7,366
Mishawaka	3,369	2,640
Mt. Vernon	4,710	3,730
Muncie	11,339	5,219
New Albany	21,000	16,423
New Castle	4,100	2,299
Peru	6,731	5,280
Plymouth	2,723	2,571
Portland	4,500	2,500
Princeton	6,494	2,568
Richmond	16,849	12,742
Rochester	3,250	1,967
Rushville	6,000	2,516
Seymour	5,337	4,250
Shelbyville	5,449	3,745
South Bend	21,786	13,280
Sullivan	3,200	2,166
Terre Haute	30,287	26,042
Union City	5,250	4,000
Valparaiso	5,083	4,461
Vincennes	8,815	7,680
Wabash	5,196	3,800
Warsaw	3,559	3,123
Washington	6,052	4,323
Winchester	3,279	2,500

Cities and Towns.	1890.	1880.
IOWA.		
Atlantic	4,338	3,842
Boone	6,518	3,330
Burlington	22,528	19,450
Cedar Falls	3,598	3,020
Cedar Rapids	17,997	10,104
Centerville	3,952	3,434
Chariton	3,119	2,891
Clarinda	3,259	2,808
Clinton	13,629	9,052
Council Bluffs	21,388	18,063
Creston	7,195	5,081
Davenport	25,161	21,831
Des Moines	50,067	22,408
Dubuque	30,147	22,254
Fairfield	3,379	3,086
Fort Dodge	4,869	3,586
Fort Madison	7,906	4,679
Grinnell	3,327	2,415
Independence	4,120	3,128
Iowa City	7,000	7,123
Keokuk	14,075	12,117
Lyons	5,791	4,095
Maquoketa	3,127	3,028
Marshalltown	9,308	6,240
Mason City	4,002	2,510
Mt. Pleasant	4,918	4,410
Muscatine	11,432	8,295
Oskaloosa	7,300	4,598
Ottumwa	13,996	9,004
Red Oak	3,258	3,410
Sioux City	37,862	7,366
Washington	3,234	2,949
Waterloo	6,679	5,630
Webster City	3,042	2,808
What Cheer	3,639	3,524
KANSAS.		
Abilene	3,540	2,360
Argentine	3,564	375
Atchison	14,222	15,105
Chanute	3,350	1,000
Clay Centre	5,214	3,000
Concordia	3,643	1,858
El Dorado	5,241	2,000
Emporia	7,550	4,631
Fort Scott	11,837	5,372
Great Bend	3,343	1,500
Horton	3,191	30
Hutchinson	8,678	1,540
Independence	3,121	2,915
Junction City	4,477	2,684
Kansas City	38,271	.....
Kingman	3,581	500
Lawrence	9,975	8,510
Leavenworth	21,613	16,546
McPherson	4,417	1,800
Minneapolis	3,025	1,085
Newton	5,602	2,601
Olathe	3,280	2,285
Osage City	3,222	2,098
Ottawa	6,271	4,032
Parsons	6,736	4,199
Pittsburgh	5,407	2,000
Salina	6,031	3,111
Topeka	31,809	15,452
Wellington	4,389	2,694
Wichita	23,735	4,911
Winfield	5,147	2,844
KENTUCKY.		
Ashland	5,500	3,280
Bowling Green	7,790	5,514
Covington	37,375	29,720
Danville	3,765	3,074
Dayton	4,112	3,210
Frankfort	7,150	6,958
Fulton	3,575	828
Georgetown	3,250	2,061
Harrodsburg	3,194	2,202
Henderson	8,830	5,365
Hopkinsville	6,457	4,229
Lexington	22,355	16,656
Louisville	161,005	123,758
Ludlow	3,200	700
Maysville	5,350	5,220
Mt. Sterling	3,627	2,087
Newport	24,938	20,433
Owensboro	9,818	6,231
Paducah	13,024	8,036
Paris	5,505	3,204
Richmond	4,737	2,909
Winchester	6,417	2,277
LOUISIANA.		
Baton Rouge	10,397	7,197
Donaldsonville	3,199	2,600
Monroe	3,251	2,070

Cities and Towns.	1890.	1880.
LA.—*Con.*		
Natchitoches	3,300	2,785
New Iberia	3,400	2,703
New Orleans	241,995	216,090
Plaquemine	3,211	2,061
Shreveport	11,482	8,009
MAINE.		
Auburn	11,228	9,530
Augusta	10,521	8,666
Bangor	19,090	16,857
Bath	8,713	7,974
Belfast	5,235	5,308
Biddeford	14,418	12,652
Brunswick	5,998	2,410
Calais	7,277	6,162
Camden	4,621	4,361
Cape Elizabeth Depot	5,213	250
Caribou	3,500	647
Deering	5,337	4,320
Deer Isle	3,400	3,266
Eastport	4,899	4,004
Ellsworth	4,784	5,152
Farmington	3,200	1,482
Fort Fairfield	3,500	637
Gardiner	5,484	4,439
Hallowell	3,147	3,154
Houlton	4,000	1,030
Kennebunk	3,100	1,164
Lewiston	21,668	19,083
Old Town	5,300	993
Portland	36,608	33,810
Rockland	8,137	7,599
Saccarappa	3,200	2,487
Saco	6,075	6,395
Skowhegan	5,068	2,607
Waterville	7,091	1,917
MARYLAND.		
Annapolis	7,625	6,642
Baltimore	433,547	332,313
Cambridge	4,163	2,262
Cumberland	10,030	10,693
Frederick	9,621	8,659
Frostburg	5,647	5,000
Hagerstown	11,698	6,627
Havre de Grace	3,219	2,816
Lonaconing	3,897	4,000
Waverly	3,860	3,790
Westminster	3,517	3,341
MASS. In full elsewhere.		
MICHIGAN.		
Adrian	9,239	7,849
Albion	3,600	3,171
Alpena	11,228	6,153
Ann Arbor	9,509	8,061
Battle Creek	13,090	7,063
Bay City	27,826	20,693
Big Rapids	5,265	3,552
Cadillac	4,445	2,213
Calumet	3,500	2,300
Charlotte	3,848	3,598
Cheboygan	6,244	2,269
Coldwater	5,462	4,681
Detroit	205,669	116,340
Escanaba	8,000	3,036
Flint	9,845	8,409
Grand Haven	4,988	4,863
Grand Rapids	64,147	32,016
Greenville	3,048	3,094
Hancock	5,000	1,837
Hillsdale	3,920	3,441
Holland	3,928	2,620
Ionia	4,999	4,190
Ironwood	3,800	.....
Ishpeming	11,184	6,039
Jackson	20,779	16,105
Kalamazoo	17,857	11,937
Lansing	12,630	8,319
Ludington	7,499	4,190
Manistee	12,799	6,930
Marquette	9,096	4,690
Marshall	3,957	3,795
Menominee	10,606	3,288
Monroe	5,246	4,930
Mt. Clemens	4,742	3,057
Muskegon	22,668	11,262
Negaunee	6,061	3,931
Niles	4,197	4,197
Oscoda	3,500	1,951
Owosso	6,544	2,501
Pontiac	6,243	4,509
Port Huron	13,519	8,883
Red Jacket	3,070	2,140

Cities and Towns.	1890.	1880.
MICH.—*Con.*		
Saginaw	46,215	10,525
Sault de Ste. Marie	5,500	2,643
St. John's	3,119	2,553
St. Joseph	3,733	2,603
St. Louis	3,100	2,541
Three Rivers	3,122	2,525
Traverse City	3,550	3,154
West Bay	12,910	6,397
Wyandotte	3,798	3,831
Ypsilanti	6,128	4,984
MINNESOTA.		
Albert Lea	3,847	3,365
Anoka	4,264	2,706
Austin	3,901	2,305
Brainerd	8,207	7,110
Cookston	5,029	4,063
Duluth	32,725	2,645
Faribault	6,524	5,415
Fergus Falls	4,050	1,635
Hastings	3,691	3,809
Mankato	8,805	5,550
Minneapolis	164,738	46,887
New Ulm	3,741	2,471
Owatonna	3,845	3,161
Red Wing	6,277	5,673
Rochester	5,321	5,103
St. Cloud	6,532	2,462
Stillwater	11,239	9,055
St. Paul	133,156	41,473
St. Peter	3,671	3,438
Winona	18,208	10,208
MISSISSIPPI.		
Aberdeen	3,445	2,339
Columbus	4,552	3,955
Greenville	6,655	2,191
Jackson	6,041	5,204
Meridian	10,889	4,008
Natchez	10,149	7,058
Vicksburg	13,298	11,814
Yazoo City	5,247	2,542
MISSOURI.		
Bonne Terre	5,000	1,000
Boonville	4,132	3,854
Brookfield	4,534	2,264
Cape Girardeau	4,288	3,889
Carrollton	3,858	2,313
Carthage	7,982	4,167
Chillicothe	5,699	4,078
Clinton	4,689	2,868
Columbia	3,985	3,326
De Soto	3,500	2,562
Fulton	4,289	2,409
Hannibal	12,816	11,074
Independence	6,373	3,146
Jefferson City	6,732	5,271
Joplin	9,909	7,038
Kansas City	132,416	55,785
Kirksville	3,491	2,314
Lamar	3,700	3,000
Lebanon	3,100	1,419
Lexington	4,538	3,993
Louisiana	5,071	4,325
Macon City	3,350	3,046
Marshall	4,258	2,701
Maryville	4,017	3,485
Mexico	4,769	3,835
Moberly	8,213	6,070
Nevada	6,250	1,913
Pierce City	3,500	2,200
Pleasant Hill	3,500	3,500
St. Charles	6,138	5,014
St. Joseph	52,811	32,431
St. Louis	460,357	350,518
Sedalia	13,994	9,561
Springfield	21,842	6,522
Trenton	5,011	4,000
Triplett	4,000	200
Warrensburg	4,682	4,049
Washington	5,000	4,000
Webb City	3,500	2,500
MONTANA.		
Anaconda	4,239	.....
Bozeman	3,784	894
Butte City	10,701	3,363
Helena	13,834	3,624
NEBRASKA.		
Beatrice	13,921	3,211
Columbus	3,118	2,131
Fremont	6,654	3,013
Grand Island	7,632	2,963
Hastings	13,793	2,817
Kearney	4,589	3,601

UNITED STATES CENSUS, 1880–1890—*Continued.*

Cities and Towns.	1890.	1880.
NEB.—*Con.*		
Lincoln	55,491	13,003
Nebraska City	11,472	4,183
Norfolk	6,221	1,949
North Platte	3,329	2,000
Omaha	139,526	30,518
Plattsmouth	8,403	4,175
York	3,592	2,065
NEVADA.		
Carson City	4,080	4,229
Eureka	1,609	4,207
Gold Hill	2,073	4,531
Reno	4,123	3,000
Virginia City	6,337	10,917
N. H'MPSHIRE In full elsewhere.		
NEW JERSEY.		
Atlantic City	13,038	5,477
Bayonne	18,996	9,372
Bordentown	5,045	4,258
Bridgeton	11,471	8,722
Burlington	8,198	6,090
Camden	58,274	41,659
Dover	3,187	2,956
East Orange	10,000	8,349
Elizabeth	37,670	28,229
Gloucester	6,563	5,347
Hackensack	5,000	4,248
Harrison	8,528	6,896
Hoboken	43,561	30,999
Jersey City	163,987	120,722
Keyport	3,100	2,500
Lambertville	4,138	4,183
Long Branch	5,149	3,633
Millville	9,937	7,660
Morristown	8,794	5,418
Mount Holly	4,930	4,628
Newark	181,518	136,508
New Brunswick	18,459	17,166
Orange	18,774	13,207
Oxford	3,500	2,656
Passaic	13,027	6,532
Paterson	78,358	51,031
Perth Amboy	9,476	4,808
Phillipsburg	8,622	7,181
Plainfield	11,250	8,125
Princeton	3,600	4,000
Rahway	7,090	6,455
Red Bank	3,800	2,684
Salem	5,512	5,056
Somerville	3,425	3,105
So. Amboy	3,700	2,000
Trenton	58,488	29,910
Vineland	4,068	2,519
Washington	2,830	2,142
Woodbury	3,867	2,298
NEW MEXICO.		
Albuquerque	6,056	2,315
Las Vegas	4,692	1,500
Santa Fe	5,982	6,635
Silver City	3,327	600
Socorro	3,829	400
NEW YORK.		
Albany	94,640	90,758
Albion	5,192	5,500
Amsterdam	17,264	9,466
Attica	3,110	2,500
Auburn	25,867	21,924
Batavia	7,469	4,845
Binghamton	35,063	17,317
Brockport	4,597	5,000
Brooklyn	804,377	566,663
Buffalo	254,457	155,134
Canandaigua	5,947	5,726
Canisteo	3,019	2,300
Catskill	4,915	4,320
Clifton	4,067	2,500
Clyde	3,217	3,800
Cohoes	22,432	19,416
College Point	5,472	4,192
Corning	6,553	4,802
Cortland	3,473	4,050
Dansville	4,712	4,500
Dunkirk	9,402	7,248
Ellenville	3,068	3,500
Elmira	28,070	20,541
Fishkill	4,249	682
Fishkill-on-the Hudson	3,157	3,000
Flatlands	4,249	100
Flushing	19,136	6,683
Fort Edward	3,246	2,988
Fredonia	3,390	2,692

Cities and Towns.	1890.	1880.
N. Y.—*Con.*		
Fulton	4,208	3,941
Geddes	4,289	4,283
Geneva	6,539	5,878
Glen Cove	3,750	2,000
Glen's Falls	10,386	4,900
Gloversville	13,796	7,133
Goshen	3,102	4,000
Green Bush	7,287	6,743
Green Island	4,403	4,160
Haverstraw	4,891	4,000
Hempstead	23,517	3,000
Herkimer	3,150	3,500
Hoosick Falls	3,684	4,530
Hornellsville	10,948	8,195
Hudson	10,027	8,670
Ilion	3,907	4,202
Ithaca	11,557	9,105
Jamaica	13,646	4,200
Jamestown	15,991	9,357
Johnstown	7,146	5,013
Kingston	21,181	18,344
Lansingburg	10,523	7,432
Little Falls	7,192	6,910
Lockport	16,003	13,522
Long Island City	30,396	17,129
Lyons	4,607	5,500
Malone	4,920	4,193
Matteawan	5,319	4,411
Middletown	11,918	8,494
Mount Vernon	8,233	2,500
Newark	3,018	3,000
New Brighton	12,664	12,679
Newburg	23,263	18,049
New Rochelle	7,108	5,000
New York	1,513,501	1,206,299
Newtown	17,537	828
Niagara Falls	5,213	4,000
No. Tarrytown	3,739	2,684
Norwich	4,157	6,000
Nyack	4,384	6,000
Ogdensburg	11,667	10,341
Olean	10,000	9,000
Oneida	5,116	350
Oneonta	6,268	4,461
Oswego	21,816	21,116
Owego	6,219	5,525
Peekskill	10,026	6,893
Penn Yan	4,827	4,000
Plattsburg	5,673	5,245
Port Chester	5,538	3,254
Fort Jervis	7,217	8,679
Port Richmond	4,874	3,561
Potsdam	3,148	3,100
Poughkeepsie	22,836	20,207
Rochester	138,327	89,366
Rome	14,930	12,194
Salamanca	3,690	4,000
Sandy Hill	3,662	2,487
Saratoga Spr'gs.	13,124	8,421
Saugerties	4,188	4,000
Schenectady	18,392	13,655
Seneca Falls	6,214	5,880
Sing Sing	7,219	6,578
Stapleton	5,589	4,000
Suspension B'ge.	4,510	3,000
Syracuse	87,877	51,792
Troy	60,669	56,747
Utica	44,001	33,914
Tarrytown	3,901	.....
Tonawanda	7,135	3,864
Wappinger's Fls	5,104	5,000
Warsaw	3,122	2,503
Waterford	3,523	3,540
Waterloo	4,756	5,000
Watertown	14,733	10,697
Watkins	3,572	2,500
Waverly	3,654	5,000
West Chester	3,593	6,000
Westfield	3,304	2,000
West Troy	12,942	6,820
Whitehall	4,672	4,270
Yonkers	31,945	18,892
N. CAROLINA.		
Ashville	10,433	.....
Charlotte	11,555	7,094
Durham	5,371	4,500
Edenton	3,577	2,000
Elizabeth City	3,249	.....
Fayetteville	4,220	.....
Goldsboro	4,325	.....
Greensboro	3,317	.....
Henderson	3,748	1,421
Hickory	3,597	1,500
Kingston	3,576	2,000
New Berne	7,832	6,443
Oxford	3,842	1,500
Raleigh	12,798	9,265
Salem	3,128	1,340

Cities and Towns.	1890.	1880.
N. C.—*Con.*		
Salisbury	4,436	.....
Washington	3,534	.....
Wilmington	20,008	17,350
Winston	7,988	.....
N. DAKOTA.		
Bismarck	2,260	1,758
Fargo	5,613	2,693
Grand Forks	4,363	1,705
Jamestown	3,021	2,500
OHIO.		
Akron	27,702	16,512
Alliance	7,598	4,636
Ashland	3,563	3,004
Ashtabula	8,316	4,445
Athens	3,621	2,457
Barnesville	3,185	2,435
Bellaire	9,901	8,025
Bellefontaine	4,238	3,998
Bellevue	3,829	1,432
Bowling Green	4,196	1,800
Bridgeport	3,368	2,395
Bryan	4,182	3,200
Buchtel	3,368	417
Bucyrus	5,951	3,835
Cambridge	4,345	2,883
Canal Dover	3,486	2,423
Canton	26,327	12,258
Celina	3,367	1,346
Chillicothe	11,256	10,938
Cincinnati	296,309	255,139
Circleville	6,675	6,046
Cleveland	261,546	160,146
Columbus	90,398	51,647
Conneaut	3,596	1,156
Coshocton	3,725	3,044
Crestline	4,131	2,840
Dayton	58,868	38,678
Defiance	7,681	5,907
Delaware	8,202	6,894
Delphos	5,468	5,500
East Cleveland	3,042	.....
East Liverpool	10,947	5,568
Elyria	5,530	4,777
Findlay	18,674	4,633
Fostoria	6,329	4,860
Franklin	4,217	3,500
Fremont	7,140	8,446
Galion	7,346	5,635
Gallipolis	4,550	4,400
Geneva	3,167	1,903
Greenfield	3,127	2,104
Greenville	5,539	3,535
Hamilton	17,519	12,122
Haselton	3,265	500
Hillsborough	4,367	3,223
Ironton	10,922	8,857
Jackson	4,389	3,021
Kanton	5,649	3,940
Kent	4,463	3,309
Lancaster	8,297	6,803
Lebanon	3,174	2,703
Leetonia	3,785	2,552
Lima	15,970	7,567
Lockland	3,182	200
Logan	3,119	2,666
London	3,292	3,067
Loram	3,872	1,595
Mansfield	13,542	9,859
Marietta	8,308	5,444
Marion	8,308	3,899
Martin's Ferry	6,247	3,010
Marysville	3,487	2,100
Massillon	10,068	6,836
Miamisburgh	3,782	1,933
Middleport	3,209	3,052
Middletown	7,673	4,538
Mt. Vernon	6,016	5,240
Nati'n'l Military Home	4,468	.....
Nelsonville	4,547	3,095
Newark	14,369	9,600
New Phil'd'lphia	4,548	3,070
New Straitsville	3,396	1,500
Niles	4,357	2,800
Norwalk	7,268	5,704
Oberlin	4,330	3,242
Painesville	5,297	4,000
Piqua	9,089	6,031
Pomeroy	4,727	5,567
Portsmouth	12,387	11,32[illegible]
Ravenna	4,397	4,000
Reading	3,621	2,686
Ripley	3,562	2,540
Salem	6,398	4,041
Sandusky	19,234	15,823
Shawnee	5,623	2,000
Sidney	4,903	3,823

Cities and Towns.	1890.	1880.
OHIO.—*Con.*		
Springfield	32,135	20,730
Steubenville	13,393	12,093
Tiffin	10,979	7,879
Toledo	82,652	50,137
Troy	4,590	3,803
Uhrichsville	5,286	2,500
Upper Sandusky	3,563	3,540
Urbana	6,457	6,252
Van Wert	5,548	4,079
Wapakoneta	3,616	2,765
Warren	6,080	4,428
Washington	5,793	3,798
Wellston	4,432	1,952
Wellsville	5,236	3,377
Wilmington	3,252	2,745
Wooster	6,050	5,840
Xenia	8,145	7,026
Youngstown	33,199	15,435
Zanesville	21,117	18,113
OREGON.		
Albany	4,072	2,500
Albina	5,104	143
Astoria	7,071	2,803
Baker City	3,345	1,300
East Portland	10,481	2,934
East Salem	4,515	.....
Eugene	3,958	1,117
Pendleton	3,248	700
Portland	47,294	17,577
The Dalles	3,015	2,232
PENNSYLV'A.		
Allegheny	104,967	73,633
Allentown	25,163	18,063
Altoona	30,239	19,710
Apollo	2,196	1,500
Archibald	4,028	3,049
Arnot	3,247	2,732
Ashland	7,376	6,052
Ashley	3,192	2,799
Athens	4,127	3,500
Audenried	3,947	1,500
Bangor	3,127	3,000
Beaver Falls	9,734	5,104
Bedford	3,547	2,011
Bellefonte	3,926	3,026
Bethlehem	6,750	5,193
Bloomsburg	4,659	3,702
Braddock	8,538	8,000
Bradford	10,478	9,197
Bristol	6,537	5,273
Brownsville	3,347	4,500
Butler	6,715	3,163
Cannonsburgh	3,169	3,000
Carbondale	10,823	7,714
Carlisle	8,031	6,209
Catasauqua	3,703	3,065
Chambersburg	8,006	6,877
Chartiersboro'gh	3,726	.....
Chester	20,167	14,997
Chestnut Hill	3,165	1,300
Clearfield	3,394	2,500
Coatesville	3,680	2,736
Columbia	10,597	8,312
Conemaugh	3,567	1,500
Connellsville	5,623	3,609
Conshohocken	5,469	4,561
Corry	5,671	5,277
Danville	9,073	8,338
Dubois	6,137	2,716
Dunmore	9,242	5,151
Easton	14,185	11,924
Erie	89,699	27,737
Etna	3,441	3,334
Franklin	6,220	5,010
Freeland	3,867	1,000
Gettysburg	3,180	2,814
Gilberton	3,668	3,098
Girardville	3,590	2,730
Greensburgh	6,428	3,500
Greenville	3,637	3,007
Hanover	3,739	2,317
Harrisburg	40,221	30,762
Hawley	3,629	2,052
Hazleton	11,818	6,935
Hollidaysburg	3,004	3,150
Homestead	5,849	892
Houtzdale	3,269	2,060
Huntingdon	6,062	4,125
Indiana	4,398	3,907
Irwin	3,690	3,000
Johnstown	21,129	8,380
Kittanning	3,095	2,624
Lancaster	32,090	25,769
Lansford	3,995	2,206
Latrobe	4,576	1,813
Lebanon	14,734	8,778

Cities and Towns.	1890.	1880.
PENN.—*Con.*		
Lehighton	3,729	2,800
Lewisburg	3,205	3,080
Lewistown	3,288	3,222
Lock Haven	7,350	5,845
Mahanoy	11,291	7,181
Mansfield Valley	6,827	5,500
Mauch Chunk	4,098	3,752
McDonald	4,968	2,000
McKeesport	20,711	8,212
Meadville	9,502	8,860
Mechanicsburg	3,690	3,018
Middletown	5,104	3,351
Milton	5,317	2,102
Minersville	3,502	3,249
Monongahela	4,086	2,904
Mt. Carmel	8,251	2,378
Mt. Pleasant	3,399	2,500
Nanticoke	10,037	3,884
New Brighton	5,603	3,653
New Castle	11,851	8,416
Norristown	19,750	13,063
North East	3,782	2,900
Oil City	10,343	7,315
Olyphant	4,075	2,094
Philadelphia	1,046,854	847,170
Philipsburgh	3,929	3,000
Phœnixville	8,508	6,682
Pittsburg	238,473	156,389
Pittston	10,295	7,472
Plymouth	9,341	6,063
Pottstown	13,201	5,305
Pottsville	14,194	13,253
Punxsutawney	4,379	6,000
Quakertown	3,588	2,000
Reading	58,926	43,278
Reynoldsville	3,593	3,500
Rochester	3,635	2,552
Scranton	63,450	45,850
Shamokin	14,391	8,184
Sharon	7,447	5,684
Sharpsburg	4,897	3,463
Shenandoah	13,447	10,147
Slatington	3,129	1,900
So. Bethlehem	10,386	4,925
South Chester	7,067	3,364
South Easton	5,616	4,534
St. Clair	6,950	4,149
Steelton	9,230	2,447
Sunbury	5,892	4,077
Susquehanna	3,865	3,467
Tamaqua	4,672	5,730
Tarentum	4,116	1,245
Titusville	8,010	9,046
Towanda	4,165	3,814
Tyrone	5,134	2,678
Union City	3,326	7,800
Uniontown	6,358	3,255
Verona	4,367	700
Warren	5,288	2,810
Washington	7,645	4,292
Watsontown	3,077	1,800
Waynesborough	4,639	2,126
Waynesburgh	3,165	5,000
Weatherly	3,068	1,977
Wellsboro	3,041	2,228
West Chester	7,965	7,046
West Pittston	3,731	2,514
Wilkesbarre	37,651	23,310
Williamsport	27,107	18,934
York	20,849	13,940
RHODE ISL'ND		
In full elsewhere.		
S. CAROLINA.		
Beaufort	3,577	2,549
Camden	3,021	3,027
Charleston	54,592	49,984
Columbia	14,508	10,036
Florence	4,378	1,915
Greenville	8,588	6,160
Newberry	3,002	2,342
Spartanburg	5,532	3,253
Sumter	3,860	2,011
S. DAKOTA.		
Aberdeen	5,000	1,800
Huron	3,038	2,500
Sioux Falls	10,154	2,164
Yankton	3,958	3,431
TENNESSEE.		
Bristol	5,500	627
Chattanooga	29,109	12,892
Clarksville	8,053	3,880
Cleveland	3,402	1,874

Cities and Towns.	1890.	1880.
TENN.—*Con.*		
Columbia	5,100	3,400
Dayton	3,200	200
Edgefield	5,834	2,000
Jackson	10,022	5,577
Knoxville	22,447	9,693
Memphis	64,586	33,593
Murfreesboro	3,638	3,800
Nashville	76,309	43,350
S. Pittsburgh	3,258	1,045
Union City	4,356	1,990
TEXAS.		
Abilene	4,573	3,500
Austin	15,324	11,013
Beaumont	3,265	1,650
Belton	4,072	2,000
Bonham	4,267	1,880
Brenham	3,237	4,101
Brownsville	5,027	4,938
Brownwood	3,196	850
Bryan	3,869	3,000
Cleburne	5,126	2,000
Columbus	3,016	2,000
Corpus Christi	4,378	3,257
Corsicana	9,278	3,373
Cuero	3,079	1,500
Dallas	38,140	10,358
Denison	10,959	3,975
Denton	3,129	1,600
El Paso	10,338	736
Fort Worth	20,725	6,663
Gainesville	6,563	2,667
Galveston	29,118	22,248
Gonzales	3,152	1,650
Greenville	4,439	1,500
Houston	27,411	16,513
Jefferson	3,070	3,260
Lampasas	3,184	2,500
Laredo	11,313	3,521
Marshall	7,196	5,624
McKinney	3,849	2,000
Navasota	5,610	1,611
Orange	3,168	1,500
Palestine	5,834	2,997
Paris	8,258	3,980
San Angelo	5,316	1,000
San Antonio	38,681	20,550
Sherman	7,320	6,093
Sulphur Springs	3,878	1,854
Temple	4,437	2,500
Tyler	6,908	2,423
Victoria	4,879	2,010
Waco	13,067	7,295
Waxahachie	3,387	3,000
Weatherford	3,314	2,046
UTAH.		
Logan	4,624	3,396
Ogden	14,919	6,069
Provo City	5,153	3,432
Salt Lake City	45,025	20,768
Spanish Fork	3,476	2,304
VERMONT.		
Barretown	6,812	2,060
Brattleboro	6,859	5,880
Bellows Falls	3,021	2,229
Bennington	6,391	6,333
Burlington	14,590	11,365
Colchester	5,143	4,421
Montpelier	4,160	3,219
Rockingham	4,579	3,797
Rutland	11,759	12,149
St. Albans	7,771	7,193
St. Johnsbury	6,862	5,800
VIRGINIA.		
Alexandria	14,318	13,659
Arlington	4,450	4,500
Charlottesville	5,562	5,000
Fredericksburg	4,517	5,010
Hampton	6,538	2,684
Lexington	3,036	3,000
Lynchburg	19,779	15,959
Manchester	9,229	5,729
Norfolk	34,986	21,966
Petersburg	23,317	21,656
Pocahontas	3,980	500
Portsmouth	12,345	11,390
Richmond	80,838	65,800
Roanoke	16,120	.....
Staunton	6,921	6,974
Winchester	4,957	4,958
Wytheville	3,578	2,000

Cities and Towns.	1890.	1880.
WASHINGTON		
Fair Haven	4,273	.....
Olympia	4,698	2,000
Port Townsend	3,327	700
Seattle	43,914	3,533
Spokane Falls	19,917	.....
Tacoma	35,858	1,098
Vancouver	3,364	1,700
Walla Walla	4,877	2,500
W. VIRGINIA.		
Charleston	6,734	4,192
Grafton	3,920	30
Huntington	10,084	3,174
Martinsburg	7,207	6,335
Parkersburg	8,389	6,582
Wheeling	35,052	30,737
WISCONSIN.		
Appleton	11,825	8,005
Ashland	16,000	951

Cities and Towns.	1890.	1880.
WIS.—*Con.*		
Baraboo	4,602	3,266
Beaver Dam	4,207	3,416
Beloit	6,276	4,780
Berlin	4,266	4,007
Chippewa Falls	8,520	3,982
Eau Claire	17,438	10,119
Fond du Lac	11,942	13,094
Fort Howard	4,748	3,083
Green Bay	8,879	7,464
Janesville	10,631	9,018
Kaukauna	3,892	3,239
Kenosha	6,529	5,039
La Crosse	25,053	14,505
Madison	13,392	10,324
Manitowoc	7,525	6,367
Marinette	11,513	5,412
Menosha	4,569	3,144
Menekaunee	3,124	3,052
Menominee	5,485	4,177
Merrill	8,978	3,948
Milwaukee	204,150	115,587

Cities and Towns.	1890.	1880.
WIS.—*Con.*		
Monroe	3,865	3,256
Neenah	5,076	4,202
Oconto	5,221	4,171
Oshkosh	22,752	15,748
Portage	5,130	4,346
Prairie du Chien	3,122	2,777
Racine	21,022	16,031
Ripon	3,354	3,017
Sheybogan	16,341	7,314
Stevens Point	7,888	4,449
Superior	13,000	2,704
Watertown	8,870	7,883
Waukesha	7,475	4,613
Wausau	9,251	4,277
White Water	4,359	3,617
WYOMING.		
Cheyenne	11,693	3,456
Laramie	6,395	2,696
Rock Springs	3,377	.....

POPULATION OF FOREIGN CITIES.

London, Eng	3,832,441	Glasgow, Scotland	555,289	Cairo, Egypt	374,838
Paris, France	2,325,910	Liverpool, England	552,425	Dublin, Ireland	349,486
Canton, China	1,500,000	Naples, Italy	493,115	Manchester, Eng	341,508
Berlin, Prussia	1,315,297	Buenos Ayres	466,375	City of Mexico, Mexico	329,535
Vienna, Austria	1,103,110	Brussels, Belgium	448,088	Leeds, Eng	309,126
Pekin, China	1,000,000	Rio de Janeiro, Brazil	420,000	Hamburg, Ger	305,690
St. Petersburg	949,100	Madras, India	405,848	Sheffield, Eng	284,410
Tokio, Japan	902,837	Lyons, France	401,930	Rome, Italy	273,268
Constantinople	873,565	Birmingham, Eng	400,757	Lisbon, Portugal	246,340
Calcutta, India	871,504	Madrid, Spain	397,690	Havana, Cuba	230,000
Bombay, India	773,196	Amsterdam, Holland	390,016	Edinburgh, Scotland	228,075
Moscow, Russia	753,469	Marseilles, France	376,143		

If you have circulars or wrappers you want addressed, send them to THE PRICE & LEE CO. We make a specialty of directing and are prepared to do it cheaper and better than you can yourself. We have about four hundred and fifty Directories in our library, covering all Cities in the United States and Canada. This library, with trained help, gives us the best of facilities for this class of work. We will give any further information or quote prices at any time.

THE PRICE & LEE CO.

INTEREST TABLE.

SIX PER CENT.

TIME.	$1	$2	$3	$4	$5	$6	$7	$8	$9	$10	$100	$1000
1 Day	0	0	0	0	0	0	0	0	0	0	2	17
2 "	0	0	0	0	0	0	0	0	0	0	3	33
3 "	0	0	0	0	0	0	0	0	0	1	5	50
4 "	0	0	0	0	0	0	0	1	1	1	7	67
5 "	0	0	0	0	0	1	1	1	1	1	8	83
6 "	0	0	0	0	1	1	1	1	1	1	10	1 00
7 "	0	0	0	0	1	1	1	1	1	1	12	1 17
8 "	0	0	0	1	1	1	1	1	1	1		1 33
9 "	0	0	0	1	1	1	1	1	1	2	15	1 50
10 "	0	0	1	1	1	1	1	1	2	2	17	1 67
11 "	0	0	1	1	1	1	1	1	2	2	18	1 83
12 "	0	0	1	1	1	1	1	2	2	2	20	2 00
13 "	0	0	1	1	1	1	2	2	2	2	22	2 17
14 "	0	0	1	1	1	1	2	2	2	2	23	2 33
15 "	0	1	1	1	1	2	2	2	2	3	25	2 50
16 "	0	1	1	1	1	2	2	2	2	3	27	2 67
17 "	0	1	1	1	1	2	2	2	3	3	28	2 83
18 "	0	1	1	1	2	2	2	2	3	3	30	3 00
19 "	0	1	1	1	2	2	2	3	3	3	32	3 17
20 "	0	1	1	1	2	2	2	3	3	3	33	3 33
21 "	0	1	1	1	2	2	2	3	3	4	35	3 50
22 "	0	1	1	1	2	2	3	3	3	4	37	3 67
23 "	0	1	1	2	2	2	3	3	3	4	38	3 83
24 "	0	1	1	2	2	2	3	3	4	4	40	4 00
25 "	0	1	1	2	2	3	3	3	4	4	42	4 17
26 "	0	1	1	2	2	3	3	3	4	4	43	4 33
27 "	0	1	1	2	2	3	3	4	4	5	45	4 50
28 "	0	1	1	2	2	3	3	4	4	5	47	4 67
29 "	0	1	1	2	2	3	3	4	4	5	48	4 83
1 Mon.	1	1	2	2	3	3	4	4	5	5	50	5 00
2 "	1	2	3	4	5	6	7	8	9	10	1 00	10 00
3 "	2	3	5	6	8	9	11	12	14	15	1 50	15 00
4 "	2	4	6	8	10	12	14	16	18	20	2 00	20 00
5 "	3	5	8	10	13	15	18	20	23	25	2 50	25 00
6 "	3	6	9	12	15	18	21	24	27	30	3 00	30 00
7 "	4	7	11	14	18	21	25	28	32	35	3 50	35 00
8 "	4	8	12	16	20	24	28	32	36	40	4 00	40 00
9 "	5	9	14	18	23	27	32	36	41	45	4 50	45 00
10 "	5	10	15	20	25	30	35	40	45	50	5 00	50 00
11 "	6	11	17	22	28	33	39	44	50	55	5 50	55 00
1 Year	6	12	18	24	30	36	42	48	54	60	6 00	60 00

SEVEN PER CENT.

TIME.	$1	$2	$3	$4	$5	$6	$7	$8	$9	$10	$100	$1000
4 Days	0	0	0	0	0	0	1	1	1	1	8	78
8 "	0	0	0	1	1	1	1	1	1	2	16	1 56
12 "	0	0	1	1	1	1	2	2	2	2	23	2 33
16 "	0	1	1	1	2	2	2	2	3	3	31	3 11
20 "	0	1	1	2	2	2	3	3	4	4	39	3 89
24 "	0	1	1	2	2	3	3	4	4	5	47	4 67
28 "	1	1	2	2	3	3	4	4	5	5	54	5 44
1 Mon.	1	1	2	2	3	4	4	5	5	6	58	5 83
2 "	1	2	4	5	6	7	8	9	11	12	1 17	11 67
3 "	2	4	5	7	9	11	12	14	16	18	1 75	17 50
4 "	2	5	7	9	12	14	16	19	21	23	2 33	23 33
5 "	3	6	9	12	15	18	20	23	26	29	2 92	29 17
6 "	4	7	11	14	18	21	25	28	32	35	3 50	35 00
7 "	4	8	12	16	20	25	29	33	37	41	4 08	40 83
8 "	5	9	14	19	23	28	33	37	42	47	4 67	46 67
9 "	5	11	16	21	26	32	37	42	47	53	5 25	52 50
10 "	6	12	18	23	29	35	41	47	53	58	5 83	58 33
11 "	6	13	19	26	32	39	45	51	58	64	6 42	64 17
1 Year	7	14	21	28	35	42	49	56	63	70	7 00	70 00

FOUNDED 1818.

Agricultural National Bank,

OF PITTSFIELD, MASS.,

11 NORTH STREET.

CAPITAL, $200,000. SURPLUS AND PROFITS, $340,000.

J. L. WARRINER, President,
W. M. CRANE, Vice-President,
IRVING D. FERREY, Cashier.

DIRECTORS.

W. R. PLUNKETT, W. A. WHITTLESEY, J. L. WARRINER,
IRVING D. FERREY, FRED G. CRANE, A. H. RICE,
W. M. CRANE, F. W. DUTTON, ROBERT W. ADAM.

CHARTERED IN 1853.

The Pittsfield National Bank,

OF PITTSFIELD, MASS.,

CORNER OF NORTH AND WEST STREETS.

CAPITAL, $300,000. SURPLUS AND PROFITS, $180,000.

Centrally located, with ample capital, offering every facility for transacting the banking business in all its branches, this bank solicits the business of responsible persons and firms, tending all the courtesies usually extended by a well conducted and obliging banking house.

Sell drafts on all the principal cities of the Old World. Rent Safety Deposit Boxes in a vault built for such exclusive use, at reasonable rates.

OFFICERS.

JAMES WILSON, President.
WM. M. GAMWELL, Vice-President.
HENRY. A. BREWSTER, Cashier.

DIRECTORS.

JAMES WILSON, JAMES M. BARKER,
ZENAS CRANE, JOHN D. CARSON,
WM. W. GAMWELL, ALEXANDER KENNEDY,
WM. E. TILLOTSON, HENRY COLT,
WALTER F. HAWKINS.

THIRD NATIONAL BANK,

OF PITTSFIELD, MASS.,

INSURANCE BUILDING, 7 NORTH STREET,

NEXT DOOR TO POST OFFICE.

Capital, $125,000. Surplus and Profits, $134,000.

HENRY W. TAFT, President. BYRON WESTON, Vice President.
RALPH B. BARDWELL, Cashier.

DIRECTORS.

HENRY W. TAFT, BYRON WESTON, E. D. JONES,
S. N. RUSSELL, HENRY R. PIERSON, LEVI A. STEVENS,
EMORY H. NASH, JOHN S. WOLFE, GEO. H. TUCKER,

DISCOUNT DAILY.

COLLECTIONS MADE ON THE MOST FAVORABLE TERMS.

CITY SAVINGS BANK,

OF PITTSFIELD.

273 North Street, Corner Summer Street.

HON. FRANCIS W. ROCKWELL, President.
Vice-Presidents,
ARTHUR W. EATON, EDGAR P. WOOD, ARTHUR W. PLUMB.
BENJ. M. ENGLAND, Secretary. H. B. WELLINGTON, Treasurer.

TRUSTEES.

HON. A. J. WATERMAN, HENRY R. PEIRSON, JOHN S. WOLFE,
HON. O. W. ROBBINS, JACOB GIMLICH, DR. W. M. MERCER,
A. A. MILLS, R. A. BURGET, ARTHUR W. EATON,
BENJ. M. ENGLAND, W. FELLOWS GALE.

Board of Investment.

DR. W. M. MERCER, Chairman. H. R. PEIRSON, Clerk.
A. A. MILLS, H. B. WELLINGTON, JACOB GIMLICH.

BANKING HOURS, 9 to 12 A. M., 1 to 3 P. M. Saturdays until 6 P. M.

The Pittsfield Coal Gas Company,

INCORPORATED IN 1854.

Office in the Berkshire Life Building, 7 North Street.

WORKS ON WATER STREET.

Manufactures Gas of over 24 candle power. Price for 20 candles of light from 3-4 of a cent to one cent per hour, according to quantity burned. For economy, safety and quality of light, surpasses all other methods of illumination.

Prices of Gas after Discounts for Prompt Payments.

Less than 1000 feet per month,	$1.80	per thousand feet.
Over 1000 feet and less than 25,000 feet, per month,	1.70	" " "
25,000 feet and over per month,	1.50	" " "
Fuel Gas, separate meter,	1.50	" " "

ROBERT W. ADAM, President. W. R. PLUNKETT, Treasurer
JOHN F. DUNBAR, Superintendent.

The Pittsfield Electric Co.,

Electric Light and Power.

92 RENNE AVENUE, = PITTSFIELD, MASS.

ALEX. KENNEDY, PRESIDENT.
W. A. WHITTLESEY, TREAS. WM. R. GARDENER, ASS'T MANAGER.

DIRECTORS

W. R. PLUNKETT, H. R. PEIRSON, C. E. MERRILL,
ALEX. KENNEDY, W. L. ADAM. JAS. W. HULL,
W. A. WHITTLESEY.

Consultation Free,

Directories of Sixty Cities and Towns on file at the

EAGLE OFFICE.

BERKSHIRE MUTUAL

FIRE - INSURANCE - CO.,

PITTSFIELD, MASS.

INCORPORATED 1835.

DIRECTORS.

O. W. ROBBINS, Pittsfield.
R. W. ADAM, Pittsfield.
T. G. RAMSDELL, Housatonic.
F. W. HINSDALE, Pittsfield.
J. B. DEAN, Cheshire.
S. N. RUSSELL, Pittsfield.
W. D. CURTIS, Lenox.
DEWITT S. SMITH, Lee.
A. A. MILLS, Pittsfield.
S. W. BRAYTON, North Adams.
SIDNEY BARNES, Becket.
CHARLES S. COLE, Williamstown.
P. A. RUSSELL, Great Barrington.
H. R. PEIRSON, Pittsfield.
W. B. PLUNKETT, Adams.
D. M. COLLINS, Pittsfield.
GILBERT WEST, Pittsfield.
JAMES WILSON, Pittsfield.

Assets, $104,713. Liabilities, $72,227. Surplus, $32,486.

Dividends Paid 25, 40 and 60 Per Cent.

OFFICE, SAVINGS BANK BUILDING, 24 NORTH ST.

F. W. HINSDALE, President. J. M. STEVENSON, Secretary.

J. M. STEVENSON. WILLIAM C. STEVENSON.

J. M. STEVENSON & CO.,

General Insurance Agents.

OFFICE WITH BERKSHIRE MUTUAL FIRE INSURANCE CO.,

Savings Bank Building, = = 24 North Street.

☞Policies issued on all kinds of Property at short notice.

Real Estate and Loan Agency,

E. H. NASH & BROTHER,

124 North Street, Pittsfeld.

Real Estate bought and sold on commission. Loans negotiated and collections made. Conveyancers and appraisers of values.
Local Bank Stock bought and sold.

First Mortgage Real Estate Debentures,

Issued by the Middlesex Banking Co., of Middletown, Conn., in sums of $100 and upwards, bearing 5 per cent interest, payable semi-annually at our office, constantly on hand for sale. Eighteen years' experience with sales or over a million dollars, without delay in payment or the loss of a dollar.

HOMER B. NASH, Justice of the Peace and Notary Public.
EMORY H. NASH, Justice of the Peace.

—AGENCY OF—

Berkshire Mutual Fire Insurance Co., of Pittsfield, Dorchester Mutual Fire Insurance Co., of Boston, The Quincy Mutual, of Quincy, Mass., and London Assurance Corporation.

Correspondence Solicited. Address Lock Box 1266.

C. W. SLOPER. J. H. MAY.

SLOPER & MAY,

Insurance and Real Estate,

Auctioneers and Appraisers. Justice of the Peace.

NO. 16 SOUTH STREET, PITTSFIELD, MASS.

BOWERMAN'S BLOCK.

THOMAS N. ENRIGHT,

INSURANCE.

REAL ESTATE, LOANS. Personal Attention Given to all Insurance Matters. 18 Years' Experience with J. M. Stevenson & Co.

I represent 10 leading companies. Real Estate bought and sold. Rents collected. Loans effected. Justice of the Peace.

Office Room 26 CENTRAL BLOCK, 73 NORTH ST., Pittsfield.

H. W. PARTRIDGE,

Real Estate, Bonds and Mortgages.

I aim to offer only securities of high character and Thoroughly Safe and Sound.

OFFICE 128 NORTH ST., over England's Store.

NEW ENGLAND MUTUAL LIFE INSURANCE COMPANY.

Oldest insurance company in Massachusetts. Organized in 1835.
All forms of life and endowment policies issued.
ANNUAL CASH distributions are paid upon all policies.
Every policy has endorsed thereon the cash surrender and paid up insurance values to which the insured is entitled by the Massachusetts statute.
If contemplating insurance write

C. A. MILLS, GENERAL AGENT.

Office, Room 55, Savings Bank Block, Pittsfield, Mass. Residence, 126 Appleton Ave.

The Prudential Insurance Company

OF AMERICA.
HOME OFFICE, NEWARK, N. J.
JOSEPH F. CREAMER, SUPT. 124 NORTH ST., PITTSFIELD, MASS.

METROPOLITAN

Life Insurance Company.

INCORPORATED BY STATE OF NEW YORK.

183 NORTH STREET, 3d Floor, Hull & Morton Block,

GEORGE S. FORTIER, SUPT. PITTSFIELD, MASS.

H. NEILL WILSON,

ARCHITECT

Savings Bank Building,

24 NORTH STREET, PITTSFIELD, MASS.

J. P. BARNES. H. E. JENKS.

BARNES & JENKS,

Civil Engineers and Surveyors,

28 WEST STREET, PITTSFIELD, MASS.

TELEPHONE 26-3.

FRED. A. FRANCIS,

Insurance, Real Estate,

PENSIONS.

128 North Street, = = = = Pittsfield, Mass.

P. O. BOX 1292.

ORLANDO S. FISH,

Deputy Sheriff and Auctioneer.

Office: Court House, = = = = Pittsfield, Mass.

Telephone Call 128-3.

Stanley Electric Manufacturing Co.

ELECTRIC APPARATUS

—AND—

APPLIANCES.

24 RENNE AVENUE, - PITTSFIELD, MASS.

W. W. GAMWELL, ,President, GEO. W. BAILEY, Treasurer.
HENRY HINE, General Manager.

ELECTRICIANS.

JOHN F. KELLY. C. C. CHESNEY.

DIRECTORS.

WM. W. GAMWELL, W. A. WHITTLESEY, WM. R. PLUNKETT,
WALTER F. HAWKINS, HENRY HINE,
G. H. TUCKER, GEO. W. BAILEY.

OLIVER L. WOOD,

DEPUTY SHERIFF

—FOR—

Berkshire, Hampshire and Hampden Counties.

Auctioneer and Justice of the Peace.

Office, Court House, = = = PITTSFIELD, MASS.

FARNSWORTH

CARD CLOTHING CO.

MACHINE CARD CLOTHING OF EVERY DESCRIPTION.

80 McKay Street, Pittsfield, Mass.

Pontoosuc Woolen Mfg. Co.,

PITTSFIELD, MASS.

INCORPORATED 1826.

W. R. PLUNKETT, Pres. GEORGE HUMPHREY, Treas.
HENRY A. FRANCIS, Supt. and Gen. Mgr.

SELLING AGENTS.

COOLEY, TURNBULL & CO., New York.
SULLIVAN, VAIL & CO., New York.

MANUFACTURE

Sleeping Car Blankets, Carriage Rugs, Beavers and Suitings.

JAMES O. PURNELL, President and Treasurer.

The Pittsfield Manufacturing Company,

—MAKERS OF—

WOOLEN AND MERINO

YARNS.

Novelties in Randoms, Mixtures and Solid Colors for the Knit Goods and Cassimere Trade.

HOSIERY YARNS A SPECIALTY.

DYERS and CARBONIZERS of Stock for the Trade.

2 BROWN STREET, PITTSFIELD, MASS.

A. H. RICE & CO.,

MANUFACTURERS OF

Silk = Threads,

AND

SILK and MOHAIR BRAIDS.

55 Spring Street, Corner Burbank,

PITTSFIELD, MASS.

J. L. AND T. D. PECK MFG. CO.,

—MANUFACTURERS OF—

Cotton Wraps and Flannels.

PECK'S ROAD, * * * PITTSFIELD, MASS.

S. N. & C. RUSSELL MFG. CO.,

Woolen Manufacturers

106 RUSSELL ST., PITTSFIELD, MASS.

S. N. RUSSELL, President. F. W. RUSSELL, Treasurer.

H. S. RUSSELL,

BOILER MAKER.

MANUFACTURER OF

Boilers, Iron Bridges, Rotary Bleachers,

IRON CHIMNEYS,

Iron Doors and Shutters, Lime Kilns and Plate Iron Work of all Descriptions.

Repairing done at Short Notice and in the Best Manner.

No. 92 McKay Street, cor Market Street, Pittsfield, Mass.

TACONIC MILLS,

WILSON & HORTON, Props.

Woolen = Manufacturers,

PITTSFIELD, MASS.

BERKSHIRE TACK CO.,

—MANUFACTURERS OF—

Shoe Tacks and Nails.

MACHINE TACKS A SPECIALTY.

63 Pearl Street, Pittsfield, Mass.

WM. B. FOOTE. WM. J. FOSS.

WILLIAM B. FOOTE & COMPANY.

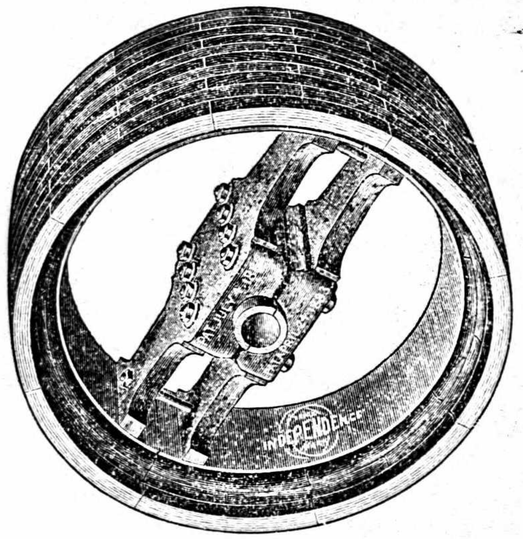

MANUFACTURERS' AGENTS AND DEALERS IN

ILLUMINATING

AND

LUBRICATING OILS.

Dyestuffs, Chemicals, Aniline Colors and Acids, Rubber, Cotton and Leather Belting, Cotton Linen and Rubber Hose, Steam Packings, Lace Leather, Wood Pulleys, Oil Tanks and Cans, Cotton Waste, Cordage and Mill Supplies.

Agent for Dodge Pulley.

82 WEST STREET, PITTSFIELD, MASS.

WM. W. TRACY,

MACHINIST,

Light Machine and Gun Work a Specialty.

Shop rear of Residence, 395 Fenn St., Pittsfield.

All orders promptly attended to.

THE K. & W. COMPANY,

PITTSFIELD, MASS.

MANUFACTURERS OF

HARDY INCANDESCENT LAMPS,
ABSOLUTE CUT-OUT HANGER BOARDS,
DYNAMO BRUSHES, SPARK ARRESTERS,
COMMUTATOR COMPOUND, ETC., ETC.

W. A. WHITTLESEY, Pres't. F. R. WHITTLESEY, Treas.
JOHN H. KELMAN, Clerk. SALEM M. HARDY, Manager Lamp Dept.

Eagle Publishing Co.

PUBLISHERS OF

Daily Evening Eagle,

WEEKLY EAGLE.

SWORN CIRCULATION FIGURES Furnished on Application.

Book and Job Printing

OF EVERY VARIETY.

BOOK BINDING AND PAPER RULING.

Special Ruled Books a Specialty.

☞This book was printed and bound by us.

30 COTTAGE ROW.

Evening Journal.

ESTABLISHED 1880.

BIGGEST, BRIGHTEST AND BEST.

Published daily at 3.30 and 4 o'clock P. M. by

THE JOURNAL CO.,

Geo. T. Denny, President. F. M. Miller, Treas.

Complete Telegraphic News Service.

Complete Home News Department.

Best Advertising Medium.

Weekly Journal.

EIGHT PAGES. $1.00 PER YEAR.

Largest Job Printing Establishment in the County.

The Sun Printing Company.

—PUBLISHERS OF—

THE PITTSFIELD SUN.

Largest Circulation in Town or County.

"A PAPER FOR THE PEOPLE."

$1.50 a Year if Paid in Advance.

EVERY KIND OF

PRINTING

Promptly, Cheaply and Handsomely Done.

Allen Building, 30 North St.

PITTSFIELD, MASS.

ESTABLISHED 1888.

THE

Sunday Morning Call,

MARY J. OATMAN, Publisher.

OFFICE,

32 Cottage Row, Pittsfield, Mass.

INDEPENDENT AND OUTSPOKEN.

The CALL is owned by no syndicates, controlled by no bosses for political or personal gain.

A Paper for the People.

BRIGHT, CLEAN, NEWSY AND RELIABLE.

Good correspondents from all neighboring towns, and a complete local budget of Pittsfield news.

The CALL is equalled in point of circulation by no paper in Berkshire Co., and is the closest scanned paper published in the town.

A VALUABLE ADVERTISING MEDIUM.

Price 5 cents. $2.00 a Year.

THE BERKSHIRE SCHOOL,

PITTSFIELD, MASS.

HOME AND DAY SCHOOL FOR BOTH SEXES.

Thorough preparation for College or Scientific School. Special Courses. Individual attention. Certificate privilege. Buildings modern, convenient and steam heated. Grounds pleasant and attractive. For circular address,

ARTHUR J. CLOUGH, A. M., Principal.

Open during the Summer for SUMMER BOARDERS, Under the Name of BEECH GROVE

MISS MARY A. BRISTOL,

Stenography and Typewriting,

Room 46, Savings Bank Building,
24 North Street, PITTSFIELD, MASS.

THE BARLOCK WRITING MACHINE.

VISIBLE WRITING, ABSOLUTE AND PERMANENT ALIGNMENT, DIRECT PRINTING, UNLIMITED SPEED, SIMPLE, NOISELESS, PORTABLE.

REPRESENTED IN BERKSHIRE COUNTY BY

C. W. STRONG,

RESIDENCE, 27 WILLIS ST., PITTSFIELD, MASS.

W. J. KING,

Sole representative of

Yost, Remington, Caligraph and Dinsmore

TYPEWRITERS,

Also Dealer in

DESKS AND TYPEWRITER SUPPLIES.

Office, 108 Fenn St.,
PITTSFIELD, MASS.

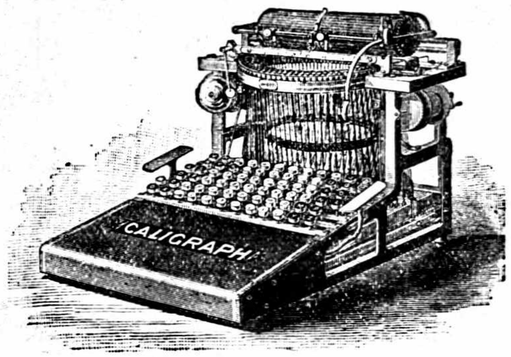

L. H. GAMWELL. W. W. LINNEHAN.

Gamwell & Linnehan,

—DEALERS IN—

CARPETS

—AND—

PAPER HANGINGS,

Oil - Cloths, - Mattings, - Rugs, - Etc.

Window Shades and Draperies of all kinds.
Shades to order a specialty. . . . . .

30 SOUTH STREET, - - PITTSFIELD, MASS.

Kennedy & MacInnes,

—DEALERS IN—

DRY GOODS, MILLINERY,

Carpets and Upholstery.

LADIES' AND CHILDRENS' BOOTS AND SHOES.

Custom Dress and Cloak Making.

The recent addition on second floor gives us the roomiest, best lighted and most convenient Cloak and Millinery department in the state, outside of Boston.

KENNEDY & MacINNES,

79 and 81 North Street.

E. T. LAWRENCE,

LEADING DEALER IN

FANCY DRY GOODS and NOVELTIES,

Such as Hosiery, Gloves, Ribbons, Embroideries, Laces, Worsteds, Yarns, Fancy Articles and Novelties in their Season.

LADIES' UNDERWEAR. STAMPING & EMBROIDERY.

No. 19 North St.

GEORGE W. BAILEY. HARRY HOLDEN. FRANK L. STONE.

G. W. BAILEY & CO.

DRY GOODS, SMALL WARES, LADIES' AND CHILDREN'S READY MADE WEAR, CARPETS, RUGS, WINDOW SHADES, DRAPERIES, ETC.

Central Block, 65 North St., = = Pittsfield, Mass.

PRINCE & WALKER,

CARPETS, PAPER HANGINGS, UPHOLSTERINGS AND HOUSE DECORATIONS.

A full line of all new and desirable material for Furnishing and Decorative Inside Work on Private Residences, Business Blocks and Public Buildings.

Competent Workmen Furnished and Estimates Given.

28 NORTH STREET, - - - PITTSFIELD, MASS

MRS. C. A. HOLLAND,

TEACHER OF

CHINA PAINTING, OILS, &c.

Special Attention Given to Firing.

Decorated China for Sale.

STUDIO, 17 HAMLIN ST., = PITTSFIELD, MASS.

Mrs. R. M. Hatch Anthony,

DRESSMAKING,

32 Willis Street, = = = Pittsfield, Mass.

MRS. NELLIE E. KIBBY,

—INSTRUCTOR IN—

Dress Cutting and Making

World's Fair Premium. . .

Tailor System of Dress Cutting Taught.

No pains spared in teaching the art of Dress Cutting, Making and Fitting. Terms reasonable. Call and examine.

42 KENT AVENUE, - PITTSFIELD, MASS.

DR. A. W. GABELER,

DENTIST,

Office: Room 22 Central Block,

73 NORTH STREET, - PITTSFIELD, MASS.

The Snow, Church AND Co.,

INCORPORATED.

E. L. LINDSEY, Counsel.

Rooms 9 and 10, 82 CHURCH ST., New Haven, Ct.

Telephone Connection.

Collections made in all parts of the world. We guarantee payment of all collections made through our Attorneys.

LADIES' HAIR DRESSING.

DRY SHAMPOOING A SPECIALTY.

Miss Lillan Mitchell,

Room 12, 124 North Street, England's Old Block.

FACIAL MASSAGE.
COMPLEXION STEAMING.

MANICURE.
CHIROPODIST.

Miss F. A. Secor,

MANICURING, PEDICURING, HAIR DRESSING

AND FACIAL MASSAGE.

Shampooing a Specialty. Kid Gloves and Slippers Cleaned.

Room 64, Savings Bank Building, 24 North St., Pittsfield, Mass.

Madame E. de Bos,

MASSEUSE, CHIROPODIST AND MANICURIST.

Treatment Given at Residence if Desired.

England's New Block, 95 North St., = Pittsfield, Mass.

FRANK H. WEAVER, PROP.

BURBANK HOUSE BARBER SHOP.

Baths . Open . Night . and . Day.

NEAR UNION DEPOT.

219 West St., Pittsfield, Mass.

SISSON & ROBINSON,

MANUFACTURERS OF

PAPER-BOXES.

High Grade Papeterie and Wedding Cake Boxes a Specialty.

Office and Factory 75 SOUTH CHURCH ST., Pittsfield, Mass.

The Singer Manufacturing Co.,

Makers of Three Distinct Types of Singers.

1.—Vibrating Shuttle (Lock-Stitch.)
2.—Oscillating Shuttle (Lock-Stitch.)
3.—Singer Automatic (Chain-Stitch.)

Embracing in the simplest and most effective form, all the best principles of sewing machines, for making either the lock-stitch or chain-stitch.

D. E. STREETER, Mgr., 124 West St., Pittsfield, Mass.

ESTEY ORGANS. Estey, Brambach, Newton } PIANOS.

ESTEY.

D. E. EVANS, - - Local Mgr.

238 NORTH ST., PITTSFIELD, MASS.

S. HULSE,

LAFFARGUE & CO. and NEEDHAM PIANOS,
NEEDHAM and BRIDGEPORT ORGANS,
HOUSEHOLD SEWING MACHINES,

Hulse's Hard Pine Washers, Oil Paintings. Sewing Machines and Washers Repaired.

88 HOWARD ST., - - PITTSFIELD, MASS.

TALBOT - BROTHERS,

JOBBERS AND RETAILERS OF

Stationery, Blank Books, Wrapping Paper,

PAPER BAGS, Etc.

Agents for A. G. Spaulding & Bros.' Base Ball Goods. Picture Frame Manufacturers. Photographic Supplies. Agents for Columbia Bicycles.

141, 143 and 145 North Street, Pittsfield, Mass.

TELEPHONE CALL 117-2.

William Nugent,

WHOLESALE AND RETAIL DEALER IN

Toys, Games, Stationery, Blank Books,

PICTURES AND PICTURE FRAMES.

Newspapers and Magazines furnished at publishers' prices and promptly delivered.

FINE CONFECTIONERY A SPECIALTY. No. 139 North St., Pittsfield, Mass.

Pittsfield News Co., 7 North St., Berkshire Insurance Bldg.

J. A. MAXIM,

Publisher AND Maufacturer.

SOLE PROPRIETOR AND MANUFACTURER OF

LANOTA - TOILET - REQUISITES,

Dealer in Antiques, Curios, Rare Bric-a-Brac, Choice Perfumes.

296 NORTH ST., "CORNER COTTAGE," PITTSFIELD.

CLARENCE I. MEYER,

NEWSDEALER.

CIGARS, TOBACCO, BOOKS, STATIONERY, ETC.

Rubber Stamps made to order.

305 NORTH STREET, - PITTSFIELD, MASS.

Alexander & Durkee,

BICYCLE - RENTING - AND - GENERAL - REPAIRING.

Teaching Beginners to Ride a Specialty. Do Not Forget that we do Boot and Shoe Repairing.....

97 Fenn Street, - - Pittsfield, Mass.

W. J. DEVALL,

Bicycles and General Repairing.

178 WEST STREET,

PITTSFIELD, - - - MASS.

THE BARKER & BELDEN

BICYCLE ✻ REPAIR ✻ SHOP

AND CYCLE LIVERY.

MAXWELL EISNER, - Proprietor.

Under the Supervision of Skilled Bicycle Mechanics.

126 NORTH STREET, PITTSFIELD, MASS.

TELEPHONE 46-2.

Fred. M. Smith,

Bicycles and Bicycle Repairing.

ENAMELING A SPECIALTY.

REAR 96 COLUMBUS AVE., PITTSFIELD, MASS.

JULIUS GERHARDT. EMIL FEISTEL.

GERHARDT & FEISTEL,

Watchmakers, Jewelers and Opticians.

WALTHAM, ELGIN AND ILLINOIS WATCHES.
ALL KINDS OF CLOCKS AND OPTICAL GOODS.

Watch Repairing a Specialty. Sewing Machine Agents.

149 FIRST STREET, PITTSFIELD, MASS.

Occupying Entire 1st Floor, (from the roof.)

S. S. Wheeler,

PHOTO, JEWELER AND HUSTLING BICYCLE SELLER.

150 NORTH STREET,

PITTSFIELD, = MASS.

ACCURACY. NEATNESS. DISPATCH.

J. B. MACBETH,

Formerly with F. A. NOWELL.

PHOTOGRAPHER.

Portraits, Views, Copying, Enlarging and Everything in the Photograph Line. Children's Pictures A Specialty.

Central Block, 73 North Street, Fine Work Only.

PITTSFIELD, MASS.

We have at our Pittsfield Office with Eagle Publishing Co., Directories of different cities in the United States on file, for the free use of our patrons.

THE PRICE & LEE CO.

Wellington Furniture Company,

MANUFACTURERS AND DEALERS IN

FURNITURE,

Parlor Suits, Sofas, Tete-a-Tetes, Easy Chairs and Lounges,
Chamber Sets, Walnut, Chestnut, Oak Grained.

SIDEBOARDS, EXTENSION TABLES,

Dining Chairs, Cane Seat Chairs, Book Cases and Center Tables,
Pure Hair Mattresses, Spring Beds, Feathers, Etc.

Upholstery and Repairing in all its Branches.

Burns' Block

272 North St., Cor. Summer St., PITTSFIELD, MASS.

GEO. S. HOLDERNESS,

Upholsterer and Cabinet Maker.

Upholstering and Furniture Repairing in all its Branches.

MATTRESSES MADE OVER. CARPETS AND SHADE WORK.

The Repairing and Polishing of Antique Furniture a Specialty.

I have been in the employ of G. N. Hopkins for the past 5 years.

186 NORTH STREET. PITTSFIELD, MASS.

R. A. ROCKWELL,

Crockery, Glass, Silver Ware, Wall Paper
Window Shades, Paints, Varnishes, and Supplies.

WE DO THE BEST WORK.

Alaska Refrigerators and Oil Stoves. Kerosene Oil and Gasoline.
Wholesale and Retail.

122 North St., Pittsfield, Mass., Telephone 114-4.

E. A. LARKIN,

Fine Custom Tailoring.

57 NORTH STREET,

PITTSFIELD, (Over Howard & Morrow's Store) **MASS.**

ESTABLISHED 1871.

Pittsfield - Dye - House,

205 WEST ST., PITTSFIELD, MASS.

Steam and Dry Cleansing, Dyeing and Refinishing Ladies' and Gentlemen's Garments, All Kinds of Household Goods.

Feather Dying a specialty. Sponging, Pressing, Repairing and Keeping in Order of Gentlemen's Wearing Apparel a specialty. Express Packages and Letters of Inquiry will receive prompt attention.

WILLIAM I. MEIGS, Proprietor.

WILLIAM VAN KLEEK,

Tent and Awning Maker, Gun and Locksmith.

Repairing of All Kinds. Repairing Typewriters, Bicycles and Cash Registers a Specialty. We also make Wagon Covers.

57 NORTH ST., PITTSFIELD, MASS.

We have at our Pittsfield Office with Eagle Publishing Co., Directories of different cities in the United States on file, for the free use of our patrons.

THE PRICE & LEE CO.

ESTABLISHED 1881.

Bay State Steam Laundry,

Under the management of J. H. Tetley.

We do First Class Work. - All Shirts Ironed by Hand.

Lace Curtains a Specialty.

Regular Customers' Goods Kept in Reasonable Repair. Work Collected and Delivered. Telephone 126-4.

76 WEST STREET, ∴ PITTSFIELD, MASS.

Morningside Laundry,

H. W. PIERCE, Proprietor.

ALL SHIRTS IRONED BY HAND.

FIRST CLASS WORK GUARANTEED.

Work Called For and Delivered Free of Charge.

33 Kellogg Street, PITTSFIELD, MASS.

P. C. LANGDON,

STEAM RENOVATING,

Dusting and Cleaning Carpets of all kinds

Renovating Feather Beds, Pillows, Hair and Husk Mattresses. New Hair and Husk Mattresses, Feather Pillows. Carpet Cleaning on the Floor a Specialty. Moths Destroyed in all kinds of Furniture.

Lyman Court, off Beaver Street, Pittsfield. Telephone 218-4.

Pittsfield Steam Laundry,

W. O. SMITH, Manager.

Work Called For and Delivered. Patrons Will Please State Whether French or Domestic Finish is Desired. Telephone 226-2.

81 SUMMER STFEET, = = PITTSFIELD, MASS.

H. L. GREGORY,

Boots, Shoes and Rubbers.

49 NORTH STREET.

PITTSFIELD, - - MASS.

JOHN F. MURPHY,

—DEALER IN—

BOOTS, SHOES AND RUBBERS.

REPAIRING NEATLY AND PROMPTLY DONE.

Academy of Music Block, 194 North St., Pittsfield, Mass.

H. S. WOLLISON,

Wall Papers and Decorations,

Mattings and Window Shades, Paints, Oils, Varnishes, Glass, Etc.

House, Sign and Decorative Painting, Paper Hanging, Hard Wood Finishing, Kalsoming, Glazing, etc.

WOLLISON BLOCK, 148 NORTH STREET, PITTSFIELD, MASS.

Artists' Materials. Telephone No. 4. Picture Frames.

R. S. NOYES,

JOB PRINTING ~ IN ALL ITS BRANCHES

MANUFACTURER OF AND DEALER IN

RUBBER STAMPS AND SUPPLIES

OF EVERY DESCRIPTION,

We Guarantee Good Work and Lowest Prices.

143 NORTH STREET, - - PITTSFIELD, MASS.

Seed and Agricultural Warehouse.

WHOLESALE AND RETAIL DEALER IN

Masons' and Contractors' Supplies,

LIME ! CEMENT ! PLASTER !

Powder and Dynamite, Plows, Harrows, Cultivators.

Sole Agents for Berkshire County for the Eclipse Corn Planter, National Sulky Plow, De Laval Separators, Safe Engines.
Headquarters for Vegetable, Field and Flower Seeds, Bulbs and Plants.

WOODEN WARE,

Agricultural Chemicals, Fertilizers, Lump, Dairy, Ice Cream, Packing and Cattle Salt.

JOSEPH W. KIRCHNER,

(SUCCESSOR TO H. P. LUCAS)

156 North Street, - - Pittsfield, Mass.

PAINTS HARDWARE TOOLS
BARKER & BELDEN.
CUTLERY SPORTING GOODS BICYCLES

126 and 128 North Street, - Pittsfield, Mass.

HOWARD & MORROW

Agricultural Implements,

Seeds, Fertilizers, Lime, Cement and Dairy Supplies.

59 NORTH STREET, PITTSFIELD, MASS.

TELEPHONE 329-2.

HARDWARE.

Builders' Hardware, Machinists' Tools, Guns, Farming Tools, Burden's Iron, Sporting Goods, Hammocks, Rifles, Fishing Tackle, Mill Supplies.

Paints, Oils, Brushes, Etc.

—AGENT FOR—

DUPONT SPORTING POWDER. HECLA GIANT POWDER.
FAIRBANK'S SCALES.

OLIVER AMES & SON STEEL SHOVELS.

Our Stock is always Complete and Prices Low. Goods Delivered Free of Charge to any part of the City.

Williams Hardware Co.,

Opera House Block, - 166 North St., - Pittsfield, Mass.

DUTTON & TUCKER,

DYE WOODS, CHEMICALS.

Anilines and Dry Stuffs Generally.

OILS, = BELTING = AND = MILL = SUPPLIES.

WOOD SPLIT PULLEYS.—All Sizes.

ACIDS OF ALL KINDS.

LUBRICATING AND BURNING OILS, OIL TANKS AND CANS.

Rubber, Leather, Raw Hide and Cotton Belting, Ropes and Twines, and all Supplies for Manufacturing Purposes.

44 WEST STREET, PITTSFIELD, MASS.

PETHERBRIDGE & BURNS,

Great House Furnishing Store.

Furniture, Stoves, Carpets, Crockery, Etc.

295 to 299 NORTH STREET, · PITTSFIELD, MASS.

W. G. BACKUS. F. C. BACKUS.

W. G. BACKUS' SONS,

Plumbing, Steam Heating,

Gas, Iron and Copper Work, Stoves, Ranges, Furnaces, etc.

4 to 8 BANK ROW, · · PITTSFIELD, MASS.

Robbins, Gamwell & Co.,

68 AND 70 WEST ST., PITTSFIELD, MASS.

WROUGHT and CAST IRON PIPE.

Boilers, Engines, Pumps, and all the goods used for Steam, Water or Gas. Low Pressure Steam Heating Apparatus.

Agents for Grinnell Automatic Sprinkler.

E. H. ROBBINS. W. W. GAMWELL.

JOHN P. O'CONNELL,

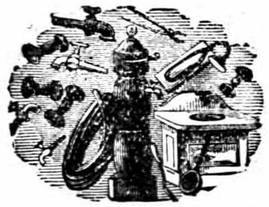

Sanitary Plumber.

Steam and Hot Water Heating,

TINNING, ROOFING AND JOBBING.

Brackin Block, Cor. Union and North Sts., Pittsfield, Mass.

Pittsfield Floral Greenhouses,

811 NORTH ST., PITTSFIELD, MASS.

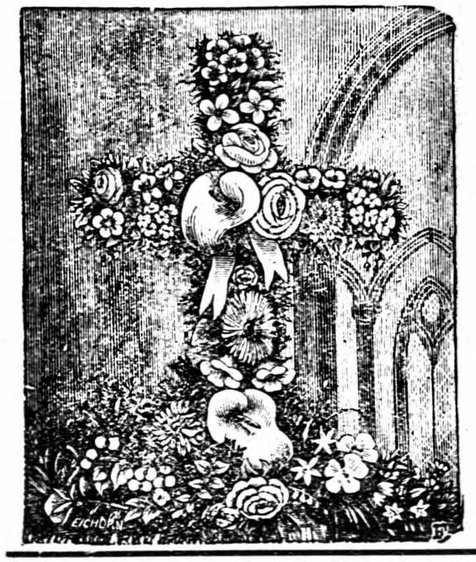

F. S. FOLWELL,

PROPRIETOR.

THE MOST ARTISTIC DESIGNS

For all occasions at Moderate Prices.

Funeral Orders

A SPECIALTY.

Pot and Bedding Plants in Season.

Carnations, Roses, Violets.

A full line of Trees and Shrubs always on hand.

Landscape Gardening will receive my personal attention.

JOHN WHITE,

PROPRIETOR OF

West St. Greenhouses.

Choice Roses, Greenhouse and Bedding Plants.

NEW AND RARE VARIETIES. Rosebuds a Specialty. A good variety of Palms, Cut Flowers, Wreaths, Crosses, etc., to order.

Telephone Connections: Residence 47-3, Greenhouses 47-2.

213 New West St. and 26 South St., Pittsfield, Mass.

GEORGE NEAL,

FLORIST.

Choice Carnations, Roses AND ALL OTHER Cut Flowers.

All the choice Bedding Plants in season. Pansies a specialty. Designs for Weddings and Funerals furnished at short notice.

Orders may be left at Thomas Carson's, 236 North St., or at Greenhouses, 30 Beaver St., Pittsfield, Mass.

PITTSFIELD GRANITE AND MARBLE WORKS.

KIRK & MATTHEWS,

Successors to Fuller & Maslen,

Monuments - and - Gravestones.

Scotch and American Granite Monuments, Marble and Slate Mantels, and General Cemetery Work of the latest and most Approved Styles at Low Rates.

No. 585 North St., - - Pittsfield, Mass.

JAMES W. MEEHAN,

UNDERTAKER AND EMBALMER,

Calls Answered at all Hours.

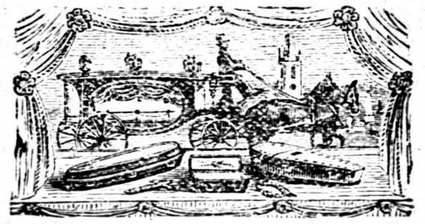

Telephone Connection at Residence 239 Francis Ave., also at Office,

278 North St, Pittsfield, Mass.

JOHN R. FEELEY,

UNDERTAKER and FUNERAL DIRECTOR.

EMBALMIMG SKILLFULLY DONE.

Merrill's Block, 250 North St., = PITTSFIELD, MASS.

American Carriage Directory,

The Price & Lee Co. Publishers.

208 MEADOW ST., NEW HAVEN, CONN.

F. M. WHITE,

Coal, Wood and Kindlings.

Telephone, 311=2. Office No. 191 North Street.

YARD 89 CLAPP AVENUE, = PITTSFIELD, MASS.

Pittsfield Coal Company,

(SUCCESSOR TO COUGHLIN & WALSH.)

WHOLESALE AND RETAIL DEALERS IN

ANTHRACITE and BITUMINOUS KOAL,

ALSO WOOD AND KINDLINGS.

OFFICE, 88 NORTH STREET. TELEPHONE, 115-4.

GEORGE H. COOPER,

'He Sells Coal, Wood Too.'

OFFICE, 225 NORTH St., Next to Hydren's Drug Store.

PITTSFIELD. MASS.

JOHN C. GARVIN,

COAL OF GOOD QUALITY

WELL SCREENED, AND DELIVERED TO YOUR CELLAR WITHOUT DAMAGE TO YOUR HOUSE OR LAWN, AT POPULAR PRICES.

Office and Yards, 218 Fourth Street, PITTSFIELD.

PITTSFIELD GRANITE AND MARBLE WORKS.

KIRK & MATTHEWS,

Successors to Fuller & Maslen,

Monuments - and - Gravestones.

Scotch and American Granite Monuments, Marble and Slate Mantels, and General Cemetery Work of the latest and most Approved Styles at Low Rates.

No. 585 North St., - - Pittsfield, Mass.

JAMES W. MEEHAN,

UNDERTAKER AND EMBALMER,

Calls Answered at all Hours.

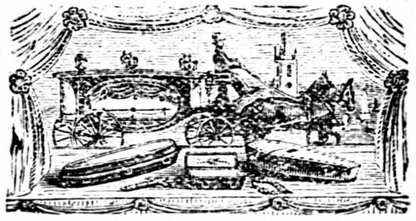

Telephone Connection at Residence 239 Francis Ave., also at Office,

278 North St, Pittsfield, Mass.

JOHN R. FEELEY,

UNDERTAKER and FUNERAL DIRECTOR.

EMBALMIMG SKILLFULLY DONE.

Merrill's Block, 250 North St., = PITTSFIELD, MASS.

American Carriage Directory,

The Price & Lee Co. Publishers.

208 MEADOW ST., NEW HAVEN, CONN.

F. M. WHITE,

Coal, Wood and Kindlings.

Telephone, 311=2. Office No. 191 North Street.

YARD 89 CLAPP AVENUE, = PITTSFIELD, MASS.

Pittsfield Coal Company,

(SUCCESSOR TO COUGHLIN & WALSH.)

WHOLESALE AND RETAIL DEALERS IN

ANTHRACITE and BITUMINOUS KOAL,

ALSO WOOD AND KINDLINGS.

OFFICE, 88 NORTH STREET. TELEPHONE, 115-4.

GEORGE H. COOPER,

'He Sells Coal, Wood Too.'

OFFICE, 225 NORTH St., Next to Hydren's Drug Store.

PITTSFIELD. MASS.

JOHN C. GARVIN,

COAL OF GOOD QUALITY

WELL SCREENED, AND DELIVERED TO YOUR CELLAR WITHOUT DAMAGE TO YOUR HOUSE OR LAWN, AT POPULAR PRICES.

Office and Yards, 218 Fourth Street, PITTSFIELD.

Lehigh Valley Coal.

WOOD AND KINDLINGS,
HAY AND STRAW.

Tanner, Hamilton & Co.

Office: 145 North St. Yards at 214 Fourth St. and Church St.

TELEPHONE CALL 242.

W. P. GRIFFEN,

—DEALER IN—

Flour, Feed and Grain,

BALED HAY AND STRAW.

—SOLE AGENT FOR—

CHRISTIAN : BROS.' : "CROWN : ROLLER" : FLOUR.

108 to 112 Columbus Ave., Pittsfield, Mass.

THE JOHN S. WOLFE CO.,

JOHN S. WOLFE, Pres. G. S. ADAMS, Treas.

DEALERS IN

Flour, Grain and Feed.

STOREHOUSE AND ELEVATOR, NEAR BOSTON & ALBANY DEPOT.

OFFICE: 37 CLAPP AVE., = PITTSFIELD, MASS.

E. FAIRLEE & CO.,

Commission - Merchants,

GOODS RECEIVED ON COMMISSION.

41 CLAPP AVENUE, . . PITTSFIELD, MASS.

JAMES EAGEN,

WHOLESALE AND RETAIL **GROCER,** OPP. E. D. JONES & SON'S MACHINE SHOP.

FOREIGN FRUITS AND NUTS. OLIVES AND OLIVE OIL A SPECIALTY.

OLD DEPOT STREET, PITTSFIELD.

NATIONAL BISCUIT COMPANY.

Teeling - Bakery,

E. B. WILSON, MANAGER.

CRACKER AND BISCUIT MANUFACTURERS.

Cor. Columbus and Francis Avenues.

JAMES W. POWER,

BAKER.

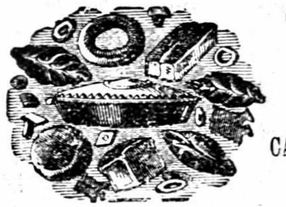

CAKES, PASTRY, CREAM AND HOME-MADE BREAD.

Lunch Rooms and Ice Cream Parlors.

CATERING FOR WEDDINGS and PARTIES A SPECIALTY.

162 West St., Pittsfield, Mass.

NORTH END BAKERY.

Light Refreshments at Moderate Prices Served at All Hours.

Fresh Bakery Goods and Confectionery.

We also Carry a Full Line of Salads, Cooked Meats, Etc., in our Delicatessen Department.

Ice Cream in its Season.

MRS. GEORGE A. GATES,

331 NORTH STREET, COR. UNION, .·. PITTSFIELD, MASS.

J. M. LINNEHAN. M. LINNEHAN.

J. M. LINNEHAN & CO.,

GROCERS,

136 North Street, = = Pittsfield, Mass.

M. J. McMAHON,

Wholesale and Retail Grocer.

Specialties—Teas, Coffees and the Best Flour.

Steamship Ticket Agent. Drafts and Tickets sold for all parts of Europe.

PITTSFIELD, MASS.

C. POLLY. W. H. POLLY.

C. POLLY & CO.,

—DEALERS IN—

Staple - and - Fancy - Groceries.

Goods delivered to any part of the city. All orders receive prompt attention. TELEPHONE 29-3.

130 WEST STREET, . . PITTSFIELD, MASS.

RANDALL D. NEWTON,

—DEALER IN—

Staple AND Fancy Groceries.

Goods delivered to any part of the city.
All orders receive prompt attention. . .

137 ELM ST., . . . PITTSFIELD, MASS.

M. McCORMICK. JOHN E. JOYCE.

McCORMICK & JOYCE,

The Leading Grocers

BEST GOODS. LOWEST PRICES. ALWAYS RELIABLE.

Academy of Music Block,

182 NORTH ST., - PITTSFIELD, MASS.

Jordan Boice,

DEALER IN

GROCERIES and PROVISIONS,

3 NEWELL ST.,

Pittsfield, = Mass.

PEASE & PRATT,

Staple - and - Fancy - Groceries,

Fine Teas and Coffees a Specialty.

A FULL LINE OF TABLE LUXURIES.

22 SOUTH ST., PITTSFIELD, MASS.

THE BERKSHIRE GROCERY CO.

E. L. SMITH, Manager.

Wholesale Grocers,

212 WEST STREET, - PITTSFIELD, MASS.

Columbus Avenue Grocery Co.,

—DEALER IN—

FANCY AND STAPLE GROCERIES.

92 COLUMBUS AVENUE.

Clarence L. Gamwell, Manager, PITTSFIELD, MASS.

THE POMEROY STORE,

THOMAS A. MACKEN, Proprietor.

—DEALER IN—

CHOICE GROCERIES

TEAS, COFFEES, SUGARS, SPICES, ETC.

139 West Housatonic Street. Pittsfield, Mass.

H. WAGNER,

Staple and Fancy Groceries,

223 BRADFORD STRFET.

ALSO

DOMESTIC BAKERY, CONFECTIONERY, ETC.

231 FOURTH STREET, = = PITTSFIELD, MASS.

THEODORE DELLERT,

DEALER IN

GROCERIES and PROVISIONS.

658 North Street,

PITTSFIELD, :-: MASS.

E P WOOD,

WHOLESALE

Chicago Dressed Beef,

LAMB, MUTTON AND PORK PRODUCE.

Corned Beef and Roast Beef in Cans, Lambs' Tongues in Glass Jars.

AGENTS FOR FAIRBANK'S COTTOLENE.

WHOLESALE RECEIVER

and Commission Dealer

—IN—

Hammond's - Dressed - Beef.

167 COLUMBUS AVENUE.

TELEPHONE CALL:

Office 228-2. Residence 228-9.

HAMS==(Excelsior Brand.)

TIERCE, PAIL OR TUB

LARD,

Picnic and Boneless Hams,

Fresh Pork, Loins, Sausages and Sausage Casings, Salt Pork in Barrels or Tierces, Bacon, Bologna, Etc.

PITTSFIELD, - - MASS.

A. D. SHURMEYER,

—DEALER IN—

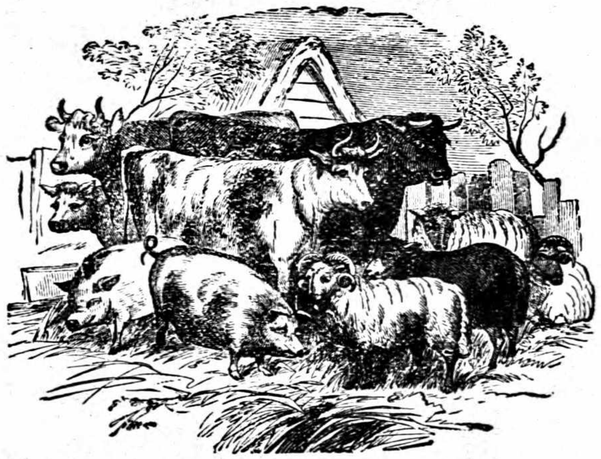

Beef,
Pork,
Lard,
Hams,
Poultry,
ETC.

A Complete Line of Canned Goods and Vegetables

ALWAYS IN STOCK. FRESH FISH IN SEASON.

256 Columbus Ave., = Pittsfield, Mass.

P. J. AYRES,

—DEALER IN—

Fresh & Salt Meats, Poultry, etc.

NEW MEAT

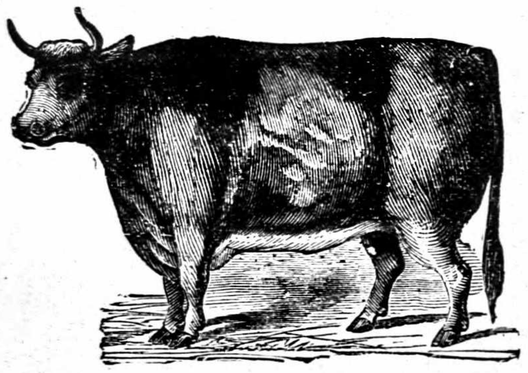

MARKET.

Renne Block, 29 Fenn Street, Pittsfield, Mass.

Vegetables of All Kinds. Goods Delivered Promptly and Free of Charge.

J. NAGELSCHMIDT,

— DEALER IN—

BEEF,

MUTTON.

VEAL,

PORK,

HAM,

TONGUES,

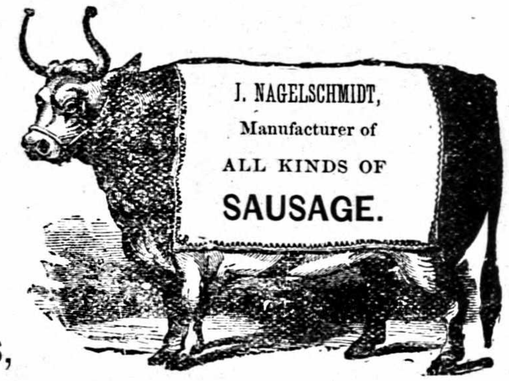

BACON, CORNED BEEF, BOLOGNA, FRANKFORTS, SAUSAG E CANNED GOODS, ETC.

FRESH BUTTER AND EGGS.

Cor. Linden Street and River Street. = Pittsfield, Mass.

Christopher Hesse,

—DEALER IN—

Lamb, Veal, Beef, Mutton,

AND MANUFACTURER OF

ALL KINDS OF SAUSAGE.

121 West Housatonic St., Pittsfield, Mass.

HENRY VON NIDA,

DEALER IN

Beef, Mutton, Veal, Pork, Ham, Tongues

Bacon, Corned Beef, Bolognas, Sausages, Etc.

Fresh Butter and Eggs. 598 North Street.

M. GOLDENER,

—DEALER IN ALL KINDS OF—

Home Made Pickles, Sauerkraut and Mustard,

ALSO BOTTLER OF

"Queen" Olives,

ALSO MANUFACTURER OF

Horse Radish and Ammonia.

10 Melville St., Pittsfield, Mass.

Aug. J. Bruey,

Wholesale and Retail Dealer in

ICE.

West St., Bey. Jason,

Pittsfield, Mass.

READ & BURNS,

OFFICE:

18 WEST ST.

Telephone, 18-4.

Pittsfield.

PITTSFIELD BRANCH

—OF—

The Temple Brothers

THE LARGEST AND BEST LINE OF

Marble and Granite **Monuments and Headstones**

IN BERKSHIRE COUNTY CAN BE SEEN AT

718 NORTH STREET, = = PITTSFIELD, MASS.

H. VOLL,

PAINTER, PAPERHANGER

and HARDWOOD FINISHER,

AND DEALER IN

Paints, Oils and Varnishes.

85 BURBANK ST., PITTSFIELD, MASS.

We have at our Pittsfield Office with Eagle Publishing Co., Directories of different cities in the United States on file, for the free use of our patrons.

THE PRICE & LEE CO.

ESTABLISHED 1873.

GEORGE A. HOLLAND.

Painter and Paper Hanger,

Sign and Ornamental Decorator.

31 NORTH STREET.

OFFICE FIRST FLIGHT.

Telephone Connections.

MICKLE & HAYNES,

House Painting and Interior Decorating,

WALL PAPER AND PICTURE MOLDING.
PAPER HANGING A SPECIALTY.

42 North Street, Root's Block, PITTSFIELD, MASS.

GEORGE F. RAY,

Painter and Paper Hanger,

ALSO DEALER IN

A FULL LINE OF WALL PAPERS.

85 ORCHARD STREET, PITTSFIELD, MASS.

SMITH & BROWN,

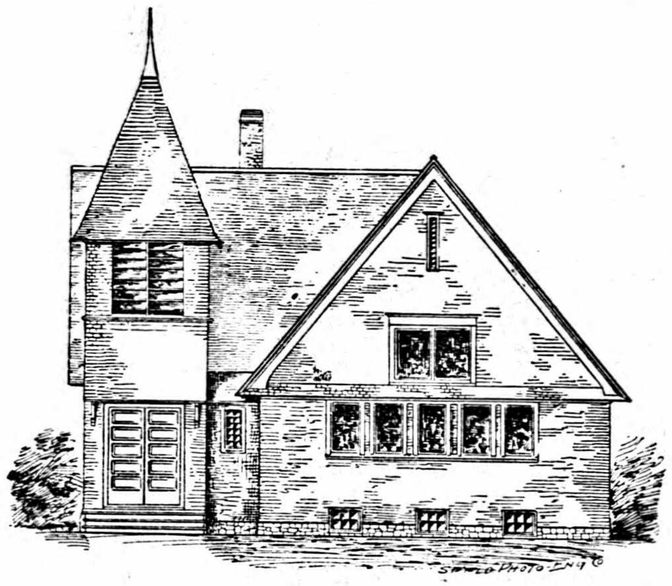

Carpenters
AND
Builders.
Plans
AND
Estimates
Furnished.

All Work Done under personal supervision.

F H. Smith, Jr.
F. H. Brown,
49 Hamlin St.
151 Beaver St.

Pittsfield, Mass.

Z. A. WARD,

DESIGNER AND MANUFACTURER OF

Furniture, Mantels AND INTERIOR FINISH.

BUILDERS' SUPPLIES.

Sawing, Planing, Turning, Carving, Band Sawing, Scroll Sawing.

Dealer in Ash, Oak, Walnut and Mahogany Lumber.

Center Street, cor. West, Pittsfield, Mass.

Wright, Balzer & Willis,

Cabinet and Exterior Finish.

WOOD CARVING--Architectural and Ornamental.

Estimates Cheerfully Furnished.

96 Columbus Avenue, = = Pittsfield, Mass.

E. B. HUME,

Carpenter, Contractor & Builder,

PLANING AND SAWING MILL.

15 MCKAY STREET, PITTSFIELD, MASS

Merriam, Mercure & Co.,

CARPENTERS, CONTRACTORS AND BUILDERS.

New Work and All Kinds of Jobbing Done at Short Notice. Estimates Furnished on all kinds of Buildings.

7 CHERRY STREET, = PITTSFIELD, MASS.

MILLER, HALL & CO.,

Contractors and Builders.

Estimates given on all Classes of Building and Repairing. Jobbing Promptly Attended to.

28 West Houastonic Steet, :-: PITTSFIELD, MASS.

GEORGE L. HOULE,

Carpenter, Builder

and FURNITURE REPAIRER.

Plans and Estimates Furnished at Short Notice.

Jobbing of all kinds Promptly Attended to.

Shop 10 Center Street.
Residence 245 New West Street.
PITTSFIELD, - MASS.

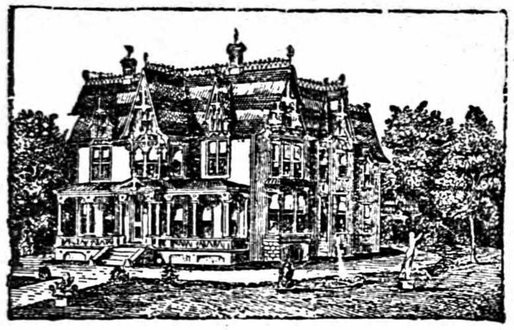

John Leavy,

CONTRACTOR,

Carpenter and Builder.

PLANS and ESTIMATES Furnished at short notice. Residence and Shop,

23 PLEASURE AVENUE,

PITTSFIELD.

New homes with all modern improvements for sale on easy terms.

Ernest A. Rosenbary.

CARPENTER and BUILDER.

ESTIMATES FURNISHED.

Shop and Residence,

719 NORTH STREET, = = PITTSFIELD, MASS.

Thomas P. Riley,

Carpenter - and - Builder,

Estimates on all kinds of Buildings Furnished on Application.

House Building a Specialty.

Jobbing Done at Short Notice. Contracts for Mason Work also taken.

61 ADAM STREET,

PITTSFIELD, :-: MASS.

OSTEYEE BROS.

CARPENTERS = AND = BUILDERS.

New Work and all kinds of Jobbing Done at Short Notice.

Estimates Cheerfully Given.

OFFICE AND RESIDENCE:

11 Cherry St., = Pittsfield, Mass.

GEORGE W. FAULKNER,

Carpenter and Builder.

ESTIMATES FURNISHED

On all kinds of buildings.

JOBBING

Of all kinds given prompt attention.

107 Crofut Street,

PITTSFIELD, - - MASS.

Chas. E. Horton,

Carpenter and Builder.

Estimates furnished on all kinds of buildings.

Out of town orders solicited.

Jobbing of all kinds given prompt attention.

37 Plunkett Street,

Pittsfield, Mass.

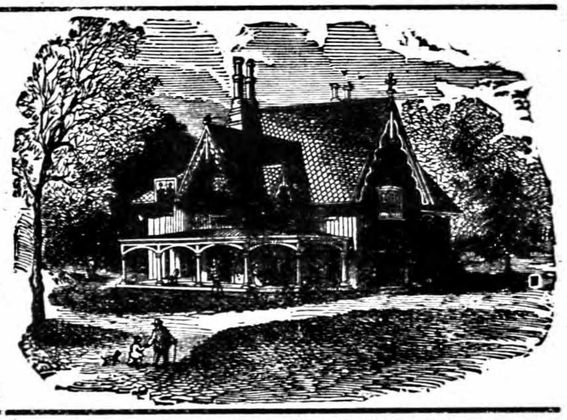

JOHN N. TRUDEN,

Contractor and Builder.

Estimates given on all kinds of work.

271 Wahconah St.

PITTSFIELD, - - MASS.

F. M. WEST,

BOX MANUFACTURER.

PACKING CASES IN SHOOKS, LARGE OR SMALL LOTS.

Polished Wood Boxes and Small Wooden Boxes, Frames, Etc.

Dealer in Native Pine Lumber.

148 and 150 Worthington St., Springfield, Mass.

SAMUEL DGDGE. DANIEL W. DEVANNY.

DODGE & DEVANNY,

Mason Builders.

Masons' Supplies Constantly on Hand.

Rosendale Cement at Wholesale. Jobbing Promptly Attended to.

180 Columbus Ave., near Francis Ave., Pittsfield, Mass.

WILLIAM H. TURNER,

MASON,

Builder and Contractor.

Estimates Furnished.

Nothing - But - Competent Workmen.

47 Lake St., PITTSFIELD, MASS.

H. & E. Markham,

Masons and Builders.

All Kinds of Mason Work, Plastering and Jobbing Done at Short Notice. Estimates Furnished.

Office and Residence, 41 Kellogg St., .·. Pittsfield, Mass.

JAMES DEVANNY,

MASON BUILDER.

ALL KINDS OF MASON WORK, PLASTERING AND JOBBING DONE AT SHORT NOTICE.

ESTIMATES FURNISHED.

Office and Residence, 154 Madison Ave., = Pittsfield, Mass.

THOMAS E. HALL,

CITY EXPRESS.

WE ARE PREPARED TO HANDLE

BAGGAGE, FREIGHT, FURNITURE, ASHES, ETC.

Adriance Buckeye Machines. H. J. Bakers' Fertilizers.

28 West Street, Telephone 12=13. Pittsfield, Mass.

G. A. BOOTH. ESTABLISHED 1855. G. A. BOOTH, JR.

G. A. BOOTH,

CONCRETER and ROOFER.

Hard and Soft Walks. Roadways and Driveways Concreted.

Roof Painting.

Leaky Tin Roofs Made Tight. Gravel, Rubber and all kinds of Composition Roofs. All Work Done at Short Notice. First Class Work at Reasonable Prices.

48 KENT AVENUE, - - PITTSFIELD, MASS.

T. J. HEALY,

Hard and Soft Walks.

ROADWAYS AND DRIVEWAYS CONCRETED.

Roof Painting. Leaky Tin Roofs made tight. Roofing done at short notice.

GRAVEL AND ASPHALT ROOFING.

ASPHALT FLOORS A SPECIALTY.

OFFICE AND RESIDENCE:

18 OAK STREET, PITTSFIELD, MASS.

SAMUEL BRIDGES,

American House Livery and Boarding STABLE.

ALL KINDS OF
SINGLE AND DOUBLE
CARRIAGES.

Prompt Attention Given to
All Orders.

Office Open Day and Night.

46 COLUMBUS AVE.,
PITTSFIELD, - MASS.

CONNECTED BY TELEPHONE.

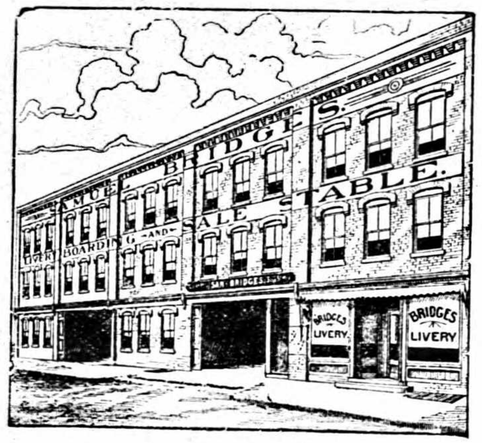

Coupe Line Service Day and Night.

BERKSHIRE STABLES,

JOHN E. FAHEY, Proprietor.

FIRST CLASS
Turnouts
OF EVERY
DESCRIPTION.

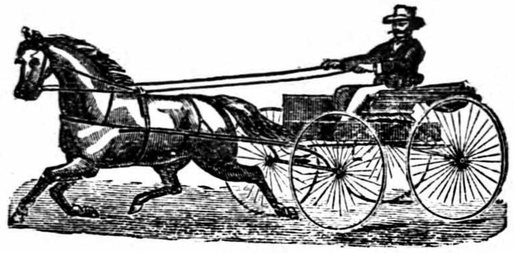

HACKS IN
ATTENDANCE
AT ALL
TRAINS.

SPECIAL ATTENTION GIVEN TO

Boarding and Baiting Horses.

The Best Hitching Sheds in the City. Telephone 245-2.

Summer St., REAR BERKSHIRE HOUSE, Pittsfield, Mass.

MAPLEWOOD LIVERY

GEORGE R. BARBER,
Proprietor. . . . . .

Boarding, Livery and Feed Stables.

NEW STABLES. FIRST CLASS ACCOMMODATIONS.

The Most Complete Outfit in the City, Comprising Coaches, Victorias, Tally-Ho, Buckboards, Runabouts, Etc.

328 NORTH STREET, - - - PITTSFIELD, MASS.

FRED'K. HARRINGTON,

LIVERY and FEED STABLE.

705 NORTH STREET,
COR. WAHCONAH.

Outfits of the Best Class.

Single and Double Rigs, Hacks, Omnibuses. Etc. Good Drivers and Reasonable Prices. Only Stable on North Street.

Telephone, 300-3.

Pittsfield House Stables,

JOSEPH O'LOUGHLIN, PROPRIETOR.

BOARDING, HITCHING, SALE & EXCHANGE.

First Class Single and Double Rigs. Hacks at Reasonable Rates. Prompt Attention Given to All Orders.

104 New West St. opposite Union Station, Pittsfield, Mass.

A. D. GALE,

MANUFACTURER, WHOLESALE AND RETAIL DEALER IN

Carriages, Harnesses, Trunks,

HORSE CLOTHING, ETC.

Maker of the Highest Grade Coach, Road and Track Harness. Moffat's Oak Leather used Exclusively. A Large Assortment Constantly on Hand. TELEPHONE, 213-2.

174 North Street, 3 and 5 Renne Avenue, Pittsfield, Mass.

W. D. B. MEAD,

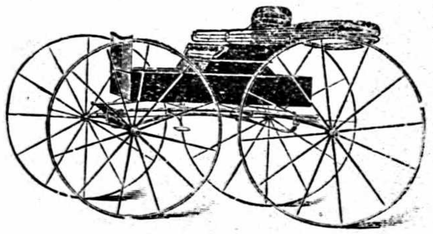

DEALER IN

Carriages, Sleighs,
Harness, Robes,
Horse Clothing,
Whips, Etc,

ENTIRE BUILDING, = 318 to 326 NORTH STREET.

L. ALBERT and SONS,

MANUFACTURERS OF

CARRIAGES AND SLEIGHS

OF EVERY DESCRIPTION.

—ALSO—

HORSESHOEING

AND REPAIRING.

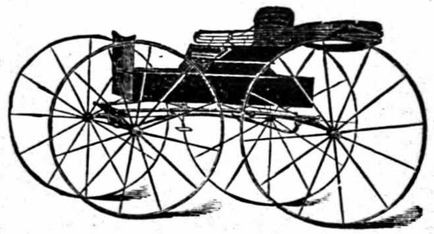

105 Wahconah Street, PITTSFIELD, MASS.

J. H. M'CORMACK,

BLACKSMITH.

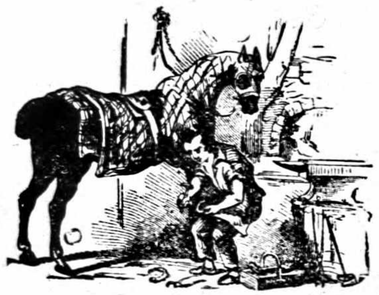

HORSESHOEING

A SPECIALTY.

Carriage and Wagon Repairing and General Jobbing.

No. 8 Center St., Pittsfield, Mass.

PITTSFIELD CARRIAGE CO.

(FORMERLY COOLEY'S.)

MANUFACNURERS OF

FINE CARRIAGES AND SLEIGHS.

83 McKAY STREET, PITTSFIELD, MASS.

Special Attention Given to Carriage Repairing in all Branches.

C. W. RICE. F. C. RICE.

RICE BROTHERS,

BOTTLERS AND MANUFACTURERS OF

SODA WATER, BIRCH BEER,

CRAB APPLE TONIC AND GINGER ALE.

FRED C. RICE, Bottler of the only New York Lager in Pittsfield. Robert Smith's Ales and Porters,

SARATOGA WATER.

179, 185 and 191 WEST ST., PITTSFIELD, MASS.

TELEPHONE CALL, 5-5.

The Berkshire Brewing Association.

GIMLICH & WHITE, PROPRIETORS.

BREWERS AND BOTTLERS OF

ALE, - PORTER, - LAGER

AND BERKSHIRE LIQUID MALT EXTRACT.

352 Columbus Avenue, = = PITTSFIELD, MASS.

TELEPHONE CALL, 52.

Maplewood Hotel

A. W. PLUMB, PROPRIETOR.

Open June 1st, to November 1st.

Terms, $3.00 to $4.00 per Day, $15.00 to $28.00 per Week.

MAPLEWOOD AVENUE,
Corner NORTH STREET, Pittsfield, Mass.

AMERICAN HOUSE

PITTSFIELD, MASS.

PLUMB & CLARK, PROPRIETORS.

211 NORTH STREET.

OPEN THROUGHOUT THE YEAR.

We have at our Pittsfield Office with Eagle Publishing Co., Directories of different cities in the United States on file, for the free use of our patrons.

THE PRICE & LEE CO.

THE PIONEER COMPANY OF AMERICA

ORGANIZED 1866.

THOROUGH INSPECTIONS.

Insurance against loss or damage to property, and loss of life and injury to persons, caused by

Steam Boiler Explosions.

J. M. ALLEN, Pres. **W. B. FRANKLIN, Vice Pres.**
J. B. PIERCE, Sec. and Treas. **FRANCIS B. ALLEN, 2d Vice Pres.**
L. B. BRAINARD, Asst. Treas. **L. F. MIDDLEBROOK, Asst. Sec.**

BOARD OF DIRECTORS.

J. M. ALLEN, President.
FRANK W. CHENEY, Treas. Cheney Brothers Silk Manufacturing Co.
CHARLES M. BEACH, of Beach & Co.
DANIEL PHILLIPS, of Adams Express Co.
RICHARD W. H. JARVIS, Prest. Colt's Fire Arms Manufacturing Co.
LEVERETT BRAINARD, of the Case, Lockwood & Brainard Co.
GEN. WM. B. FRANKLIN, U. S Commissioner to the Paris Exposition.
HON. NATHANIEL SHIPMAN, Judge United States Circuit Court.
HON. HENRY C. ROBINSON, Attorney-at-Law, Hartford.
HON. FRANCIS B. COOLEY, of the National Exchange Bank, Hartford, Conn.
EDMUND A. STEDMAN, Treasurer of the Fidelity Co., of Hartford, Conn.
PHILIP CORBIN, of P. & F. Corbin, New Britain.
GEORGE BURNHAM, Baldwin Locomotive Works, Philadelphia.
C. C. KIMBALL, Pres. Smyth Mfg. Co.

Home Office, 218 Main Street, Hartford, Ætna Life Building.

HOBSON, SEAMAN & CO.

Successors to FRANCIS HOBSON & SON.

DON STEEL WORKS, SHEFFIELD,

Sole Manufacturers of

HOBSON'S "CHOICE" (XX) Extra Best and "Warranted Best"

CAST STEEL FOR TOOLS, ETC.

HOBSON'S "CHOICE" Extra Quality Needle Wire.

BRIGHT DRILL RODS, Highest Quality and Accuracy.

WAREHOUSE, 97 JOHN STREET, NEW YORK.

CHAS. HUGILL, Agent.

FOR AN EASY WRITING PEN USE

ESTERBROOK'S.

NOTHING LIKE THEM KNOWN.

Leading Nos. 048, 14, 130, 239, 312, 313.

ALL STATIONERS SELL THEM. WRITE FOR CIRCULAR.

THE ESTERBROOK STEEL PEN CO.,

Works, Camden, N. J. 26 John St., New York.

WALWORTH MFG. CO.,

16 to 24 OLIVER ST., BOSTON.

AUTOMATIC SPRINKLERS FOR EXTINGUISHING FIRES.

GAS MACHINES FOR LIGHTING PUBLIC BUILDINGS, HOTELS, FACTORIES, RESIDENCES, ETC.

WROUGHT IRON PIPES AND FITTINGS.

STEAM PUMPS, BOILERS and ENGINES, STEAM and WATER GAUGES.

Die Plates, Pipe Tongs, Pipe Wrenches, etc. Hydrants, Stand Pipes, Fire Hose, Fire Pails, and a general assortment of Supplies for Steam, Gas and Water.

THE PRICE & LEE CO.,

Publishers of Directories of Fifty Cities and Towns

IN MASSACHUSETTS AND CONNECTICUT.

We have on File, at our Pittsfield Office, with Eagle Publishing Company, Directories of Principal Cities in the United States.

These Directories are Placed There for the Accommodation of Our Patrons, and can be Referred to, at Any Time, Free of Charge.

J. C. NICKERSON,

—DEALER IN—

FRESH AND SALT FISH,

OYSTERS, CLAMS,

Canned Goods, Groceries, Flour, Eggs,

Vegetables, Fruits, Etc.

21 Fenn St., ∴ Pittsfield, Mass.

C. C. GAMWELL,

Shipper and Dealer in COAL

FOR STEAM AND DOMESTIC USE.

Agent for Sonman Bituminous, the Greatest Steam Coal.

George's Creek Cumberland for Smithing.

WOOD FOR FIREPLACE OR RANGE.

HAY AND STRAW BY CARLOAD OR TON.

COLUMBUS AVE., PITTSFIELD, MASS.

PITTSFIELD, MA

1899

FILMED FROM THE HOLDINGS OF
STATE LIBRARY OF MASSACHUSETTS

Central Market Co.,

MEATS, GROCERIES,

We Invite Inspection of all our Goods and Prices.

SPECIAL INDUCEMENTS to those that buy in Large Quantities.

FISH, FRUITS.

Central Market Company,

179 NORTH STREET,

At the Bridge. Telephone Call 221-2.

GEORGE B. PARSONS. J. HENRY SEARS.

PARSONS & SEARS,

—DEALERS IN—

Acorn Cooking and Heating Stoves.

Hot Water and Steam Heating, Hot Air Furnaces, Process Gasoline Stoves, Tin, Sheet Iron and Copper Work. Special attention to

Sanitary Plumbing, also Jobbing of All Kinds.

NO. 30 COLUMBUS AVE. Telephone Call 245-3.

WOOD BROS.,

—DEALERS IN—

Pianos, Organs and Musical Merchandise

Sheet Music and Music Books—large and complete stock in every department. Piano Tuning and Regulating done by Competent Workmen.

WOOD BROTHERS,

131 North Street, - - - Pittsfield, Mass.

GLENTZ & CHENEY,

Lumber, Lath and Shingles,

KILN DRIED MOULDINGS, SASH, DOORS AND BLINDS,

Plate and Sheet Glass, High Class Interior Finish

OFFICE AND MILL, 45 CLAPP AVE.

F. G. GUILDS,

General Carting and Teaming

OF ALL KINDS.

MOVING PIANOS, BOILERS AND SAFES A SPECIALTY.

Sand of the Best Quality Furnished at Reasonable Rates.

STREET SPRINKLERS.

Office, Morton Building, 97 Clapp Avenue, cor. Depot Street.

Opp. B. & A. FREIGHT HOUSE.

MARSHALL S. WELLINGTON. WINTHROP D. CROSIER.

Wellington & Crosier,

FUNERAL DIRECTORS.

285 NORTH STREET.

Night Calls. { 149 Summer Street, Bridges' Livery, Telephone 202-4. } PITTSFIELD, MASS.

Berkshire Business College

—AND—

School of Shorthand.

Bookkeeping, Shorthand, Penmanship, Typewriting and English.
Competent Help Supplied Offices. Write for Catalogue.
L. M. HOLMES, Prop.

Room 2 and 7 Merrill Building, 246 North St., Pittsfield, Mass.

MACE MOULTON.

Consulting Engineer and Contractor for Metallic Structures.

231 MAIN STREET, SPRINGFIELD, MASS.

Member American Society Civil Engineers, 1884. Designs and estimates. Expert work and superintendence on all classes of structural work. Reports on properties and projects. Contracts taken for all forms of iron and steel bridges and buildings. Modern fire-proof construction. Beams, housesmiths and architectural iron work.

TELEPHONE NO. 568.

W. A. MURTFELDT COMPANY,

ASPHALT FLOORS,

ARTIFICIAL STONE WALKS,

ROOFING, TAR CONCRETE.

WATER TIGHT CELLARS.

192 DEVONSHIRE STREET, BOSTON.

Established 1838. Incorporated 1854.

CHENEY BROTHERS,

Silk Manufacturers.

MILLS.

Hartford and South Manchester, Conn.

SALESROOMS.

NEW YORK, 447 Broome Street.
BOSTON, 79 Chauncey Street.
CHICAGO, 239 Fifth Avenue.
PHILADELPHIA, 929 Chestnut St., Room 303.

Pongees and Florentines.
Plain, Figured and Printed. For Dress Goods and Decorative Purposes.

Satins, Twills and Armures.
Printed and Solid Colors. Black and Colored Gros Grains and Taffetas.

Velvets and Plushes.

Upholstering Materials, Drapery Fabrics and Curtains.

RIBBONS,
Gros Grain, Satin and Fancy.

TRAMS, ORGANZINES AND FINE-SPUN SILKS,
For Manufacturers' Use.

SILKS FOR SPECIAL PURPOSES TO ORDER.

Established 1842. Incorporated 1887.

Cheney Bigelow Wire Works,

MANUFACTURERS OF

BANK AND OFFICE RAILINGS,

Elevator Cabs and Enclosures.

WINDOW GUARDS.

WICKETS, Etc., Etc.

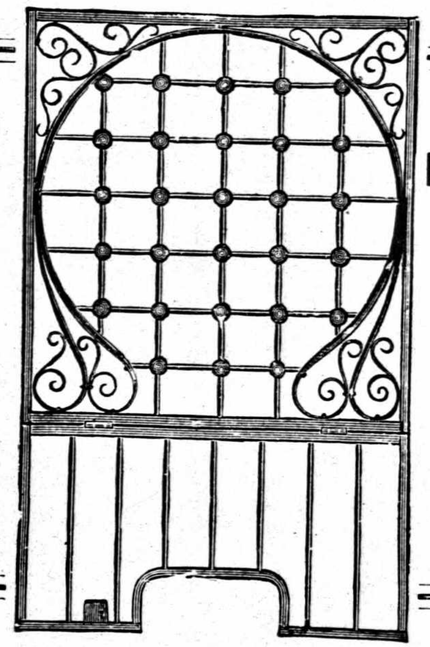

BRASS, COPPER and IRON WIRE CLOTH.

DOOR AND WINDOW SCREENS.

Best Workmanship Guaranteed.

CORNER TAYLOR AND DWIGHT STREETS,

SPRINGFIELD, - - MASS.